Orient

1959

Digitized by the Internet Archive
in 2011 with funding from
E-Yearbook.com

http://www.archive.org/details/orient1959ball

GEN

ALLEN COUNTY PUBLIC LIBRARY
3 1833 01748 5993

GENEALOGY
977.202
M920
1959

ORIENT

Ball State Teachers College

Muncie, Indiana

1959

Dean Speicher
Editor-in-Chief

Kiki Paulek
Layout and Art Editor

Nora Herzer
Business Manager

Table of Contents

Introduction
Page 1-20

Administration
Page 21-36

Departments
Page 37-148

Social
Page 149-204

Religious
Page 205-220

Residence
Page 221-236

Sports
Page 237-268

Ads & Index
Page 269-304

THIS IS BALL STATE

This world of people

. . . of men and women . . . of students

and faculty . . . that keeps pace with

the spirit of the Ball Brothers . . .

that lives academically . . . and socially

. . . and religiously . . . This

world of people . . .

THIS IS BALL STATE

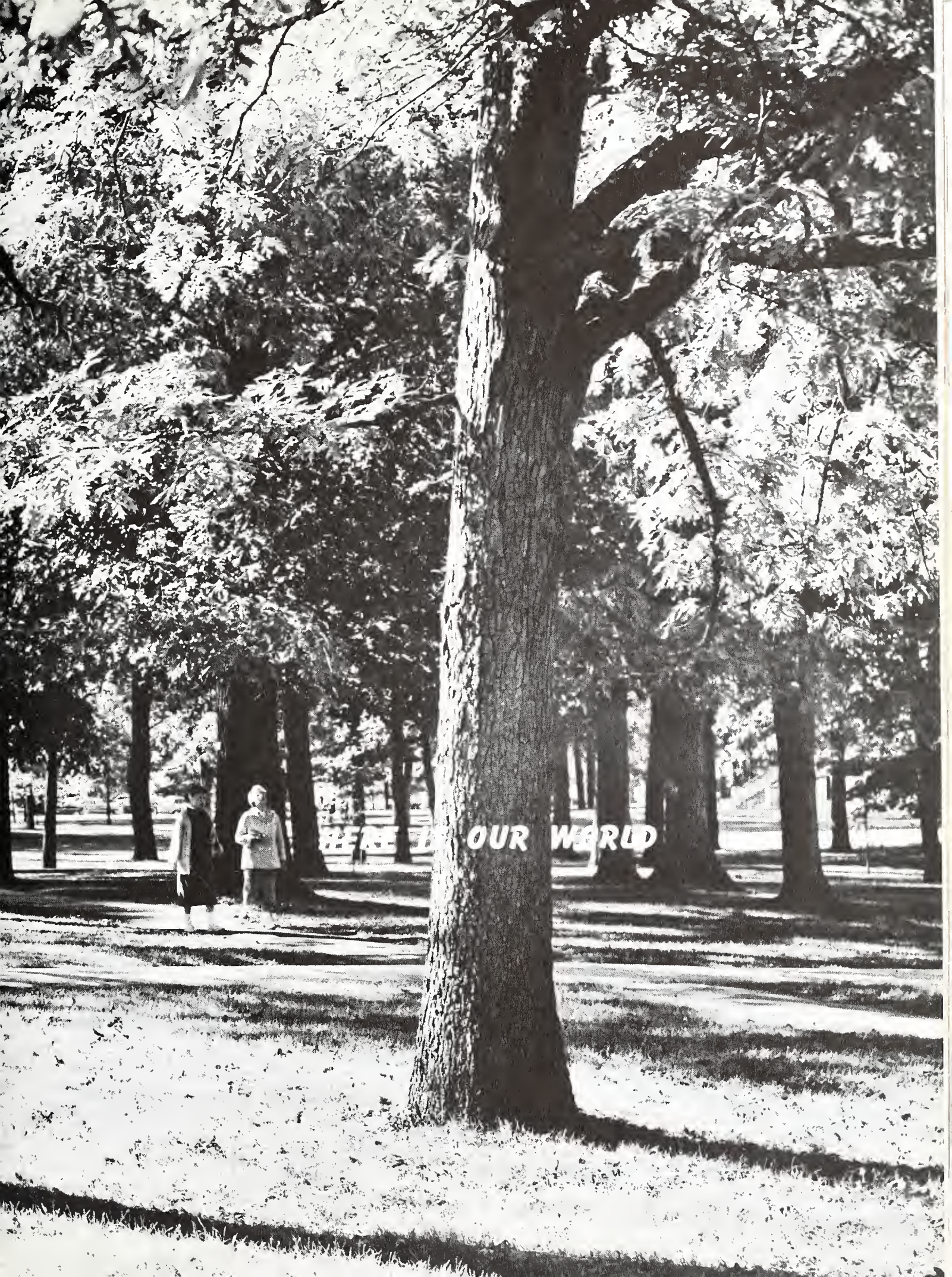
OUR WORLD

OUR

ACADEMIC WORLD

of contemplation . . .

of friendliness . . .

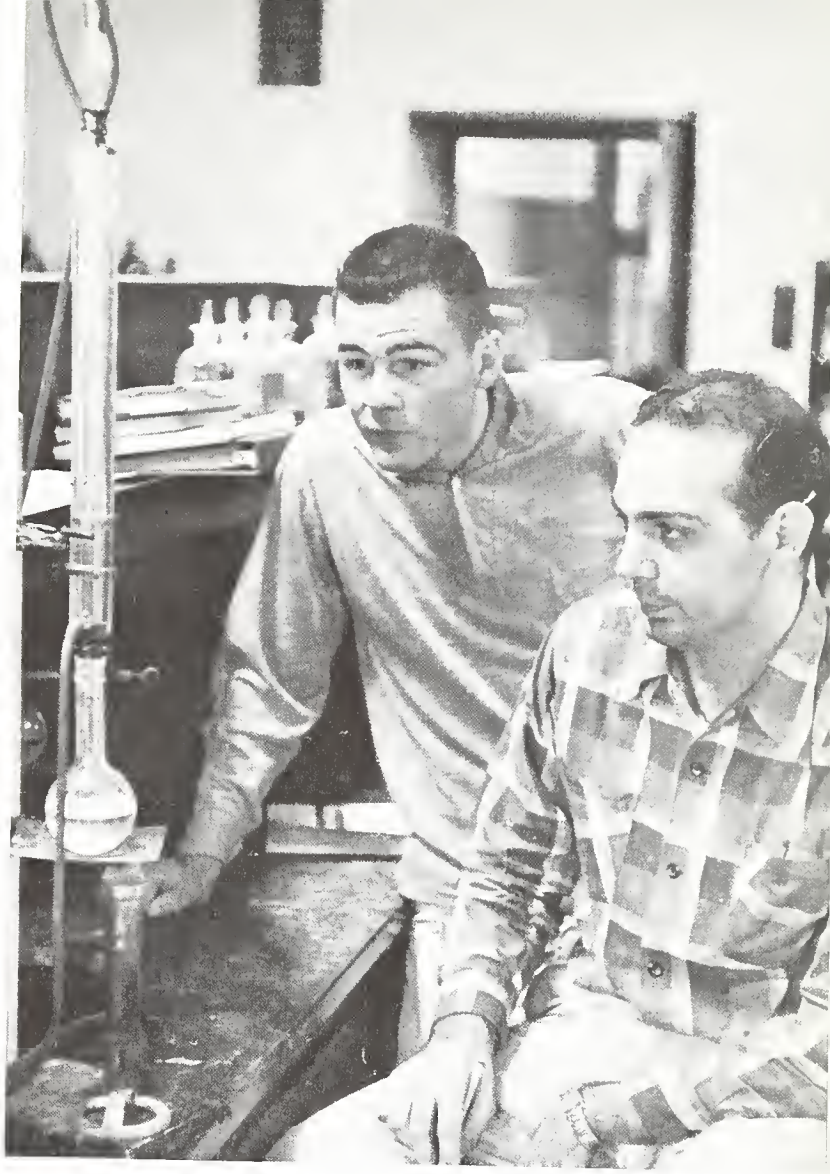

of concentration . . .

of discussion . . .

of absorbing culture . . .

Clement Attlee

and deepening our understanding . . .

Tamburitzans

United Nations

of meeting and organizing

our aims and purposes are . . .

A part of our search for knowledge.

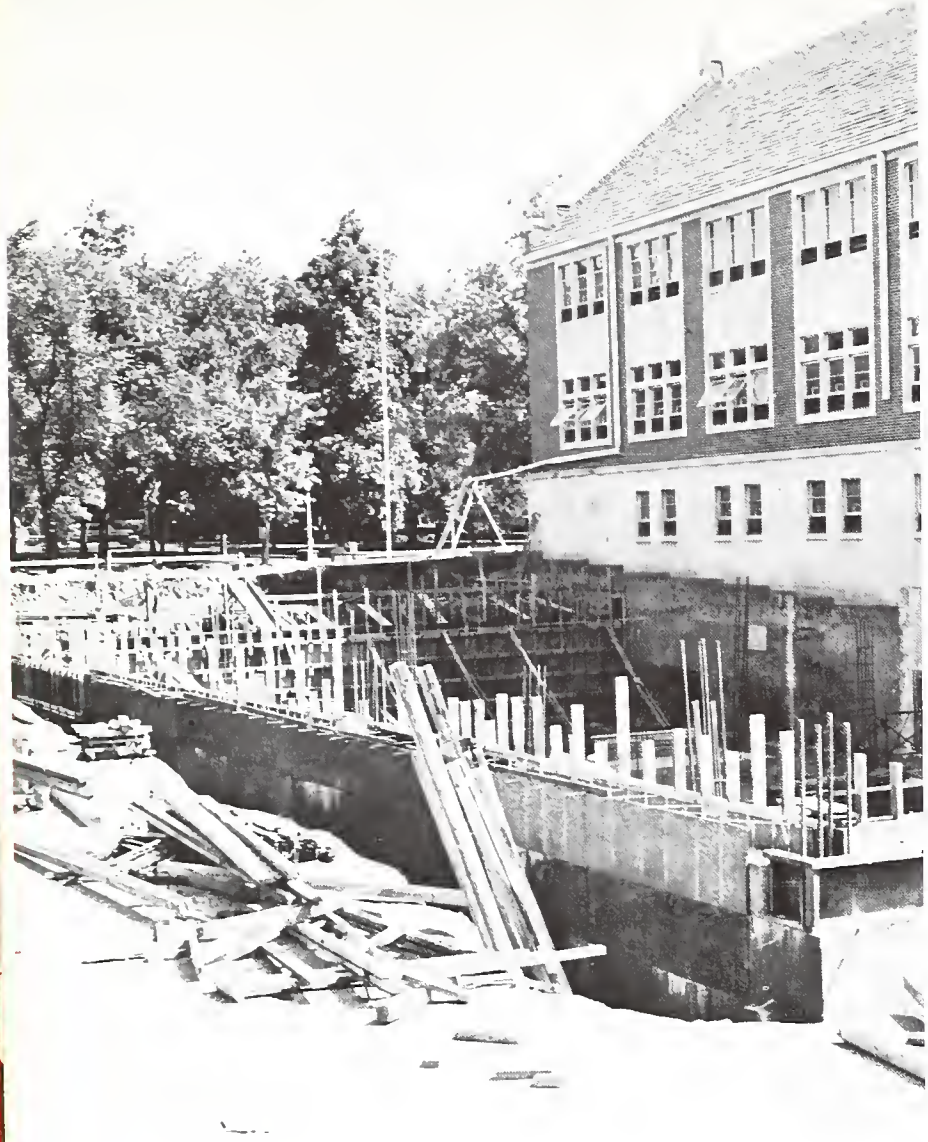

OUR SOCIAL WORLD

growing to meet our needs involves . . .

fun . . .

friends . . .

and our interests . . .

of campus functions

and events . . .

of Greek life . . .

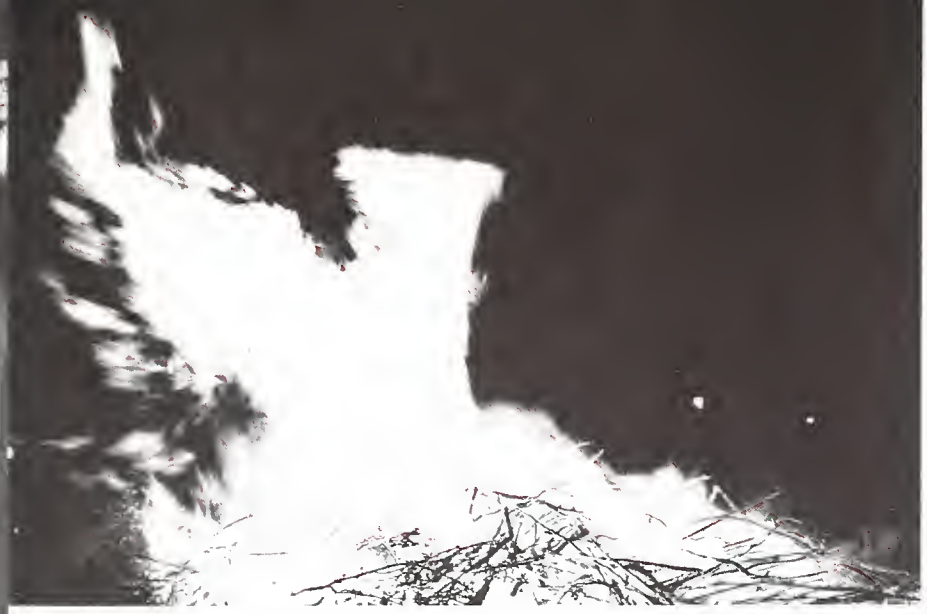

of Homecoming

activities . . .

a portion of our entire education.

of enduring beliefs . . .

OUR RELIGIOUS WORLD

and fellowship . . . unites us in a common purpose.

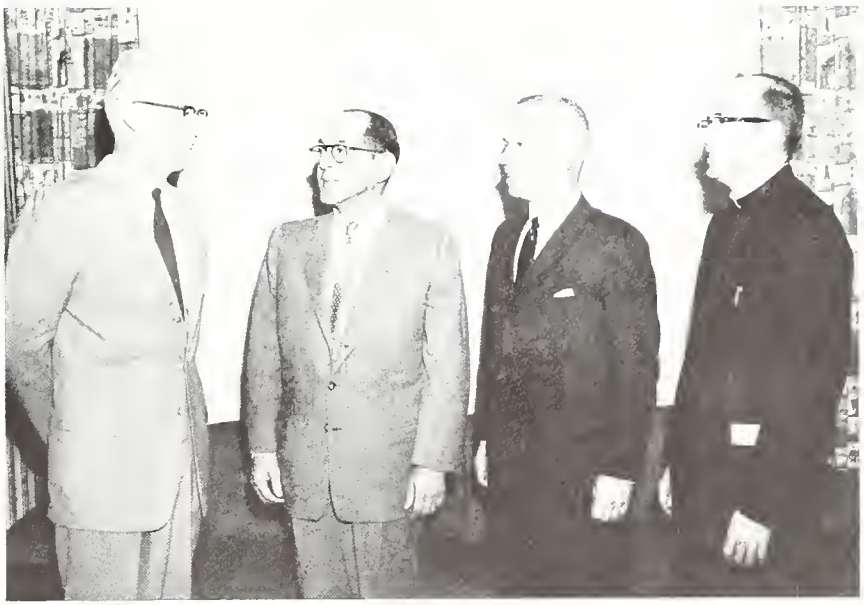

This world of people . . .

who live academically

through knowledge . . .

socially as a part of

education . . . religiously

with purpose . . . This

world of people . . .

THIS IS

BALL STATE

administration

ADMINISTRATION BUILDING

STATE TEACHERS COLLEGE BOARD

Mrs. Carroll E. Roach
Secretary

Mr. Roberts C. Hill
Assistant Secretary

Mr. A. M. Bracken
President

Mr. William E. Wilson
Ex-officio

Mr. Wilbur Young
Ex-officio

Mr. John D. Ennis
Vice-President

PRESIDENT JOHN R. EMENS

John R. Emens, a man with a purpose, is seventh in line of presidents of Ball State Teachers College. He continues a tradition of personal sincerity and interest, in an era noted for automation and mass organization.

With an ever-growing campus and increasingly larger administration and instructional staffs, President Emens purposefully plans and works to continue his policy of making Ball State a friendly campus with his ready greeting familiar to all students.

Married and the father of two sons in college, President Emens has had much personal contact with youth and their habits. This is an asset which aids in his understanding of students.

Determined that BSTC shall grow with its needs, he plans to meet the demands of the future, while continuing the individual contact of the past.

President Emens has a broad background for his position, having his A.B. and M. Ed. degrees from Eastern Michigan College, his M.A. and Ph.D. degrees from the University of Michigan and honorary LI.D. degree from Wayne State University and Hanover College.

Dr. and Mrs. John R. Emens

DEAN BURKHARDT

As dean of the college, Richard W. Burkhardt is concerned with all academic affairs of the students. Main areas coming under this administrative division are all undergraduate departments, graduate studies, extended services and library services.

Dean Burkhardt received his A.B. degree from Knox College and later earned his A.M., A.M.T. and EdD. degrees from Harvard University.

DEPARTMENT HEADS

Major Paul A. Hughes
Head of Air Science Department

Dr. Alice Nichols
Head of Art Department

Dr. Robert P. Bell
Head of Business Department

Dr. Earl A. Johnson
Head of Education Department

Dr. Paul Royalty
Head of English Department

Dr. Wallace H. Magoon
Head of Foreign Language Department

Miss Mildred Moore
Head of Home Economics Department

Dr. Lloyd P. Nelson
Head of Industrial Arts Department

Dr. P. D. Edwards
Head of Mathematics Department

Dr. Robert Hargreaves
Head of Music Department

Dr. Robert A. McCall
Head of Physical Education Department

Dr. Robert H. Cooper
Head of Science Department

Dr. M. Curtis Howd
Principal of Burris School

Dr. Marion Grady
Head of Library Science Department

Dr. Robert Lafollette
Head of Social Science Department

Dr. Victor B. Lawhead
Assistant Dean of Instructional Affairs

Dr. James H. Albertson
Administrative Assistant to the President

Dr. Robert Koenker
Director of Graduate Studies

Dr. R. E. Michael
Director of Extended Services

MR. JOSEPH C. WAGNER

Joseph C. Wagner, business manager and treasurer of Ball State, handles all financial business of the college. With the expansion and steadily increasing enrollment of Ball State, it is necessary for his staff to be extremely accurate and efficient.

Mr. Wagner completed his A.B. degree at Manchester College and M.A. degree at the University of Michigan as well as having done graduate study at various universities.

Mr. H. Ansel Wallace
Assistant Business Manager

Mr. Albert E. Letts
Director of Physical Plant

Mr. Robert F. Newton
Chief Accountant and Finance Officer
of Auxiliary Enterprises

Miss Ethel Himelick
Assistant Treasurer

DEAN JOHNSHOY

Howard G. Johnshoy is active as dean of student affairs and has the intricate job of heading all departments concerned directly with the affairs of students. Under his jurisdiction, departments constantly are striving to improve their services.

Dean Johnshoy received his A.B. degree from Concordia College and his M.A. and Ed.D. degrees from Teachers College, Columbia, University.

Dr. Leo M. Hauptman
Registrar

Dr. Kenneth M. Collier
Director of Men's Activities

Miss Martha Wickham
Director of Women's Activities

Dr. Merrill C. Beyerl
Director of Counseling
and Testing Center

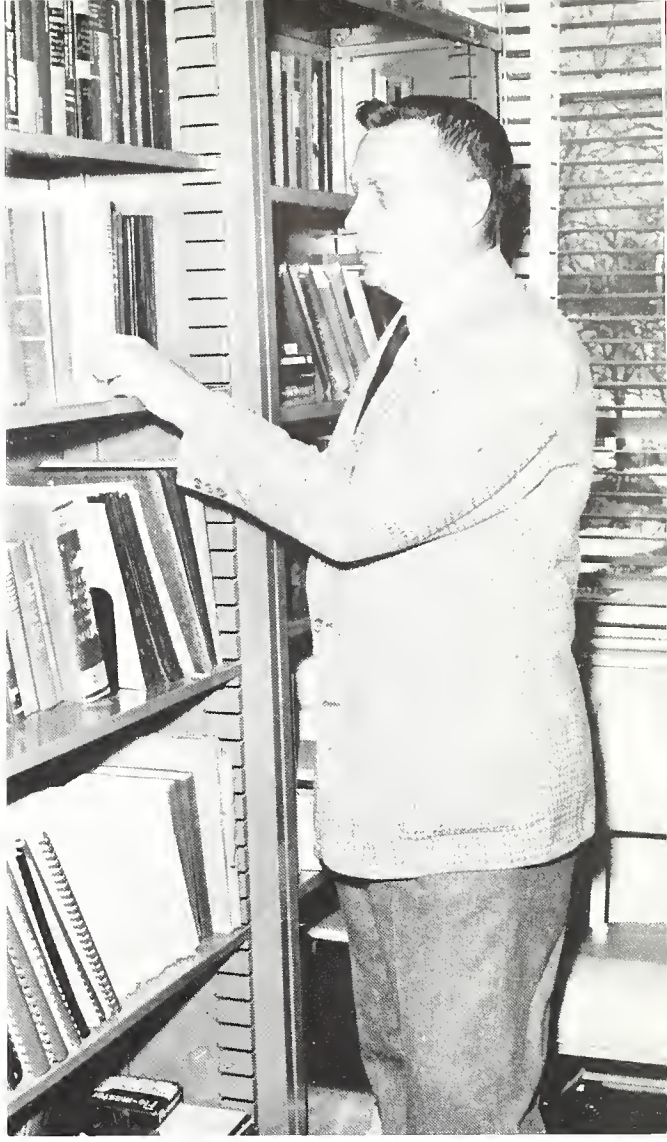

Mr. Ben Ervin
Chairman of Student
Advising Program

Mr. John Klem
Coordinator of Scholarships,
Aids and Student Employment

Mr. Charles R. McNaughton
Director of Placement

Dr. Carl Andry
Coordinator of Religious Activities

Dr. Wayne G. Pippenger
Director of Health Center

DR. OLIVER C. BUMB

Four major divisions compose the administrative structure of Ball State Teachers College — academic affairs, student affairs, business affairs and public affairs and college development.

As head of the division of public affairs and college development, Oliver C. Bumb acts as one of the main public relations men from Ball State. Dr. Bumb's office staff is a group which is a most important outlet for creating public interest in the college.

Coordinating the activities of the News Bureau, the Office of Alumni Relations and the official publications of the college are some of the responsibilities of Dr. Bumb.

Another important area, which now has a very significant role on Ball State's rapidly growing campus, is the program for planning new buildings. Dr. Bumb is responsible for coordinating this development program which includes the raising of funds from non-state or non-auxiliary enterprise income sources.

Well qualified for his responsible position, Dr. Bumb received his B.S. degree from Indiana State Teachers College and his M.S. and EdD. degrees from Indiana University.

Dr. Louis E. Ingelhart
Director of News Bureau

Mr. John Mark Johns
Director of Sports Publicity

Mrs. Dorothy N. Hartley
Editor of College Publications

Mr. Richard Simon
Director of Campus Conferences

Dr. Robert E. Linson
Director of Alumni Relations

Mr. Robert Robbins
Director of Radio and Television

Mr. Garland Hardy
Assistant Director of Graduate Studies

Mr. Thomas B. Osborn
Coordinator of Traffic, Safety and Security

Mr. Bill Smith
Chairman of College Exhibits and Displays

C

departments

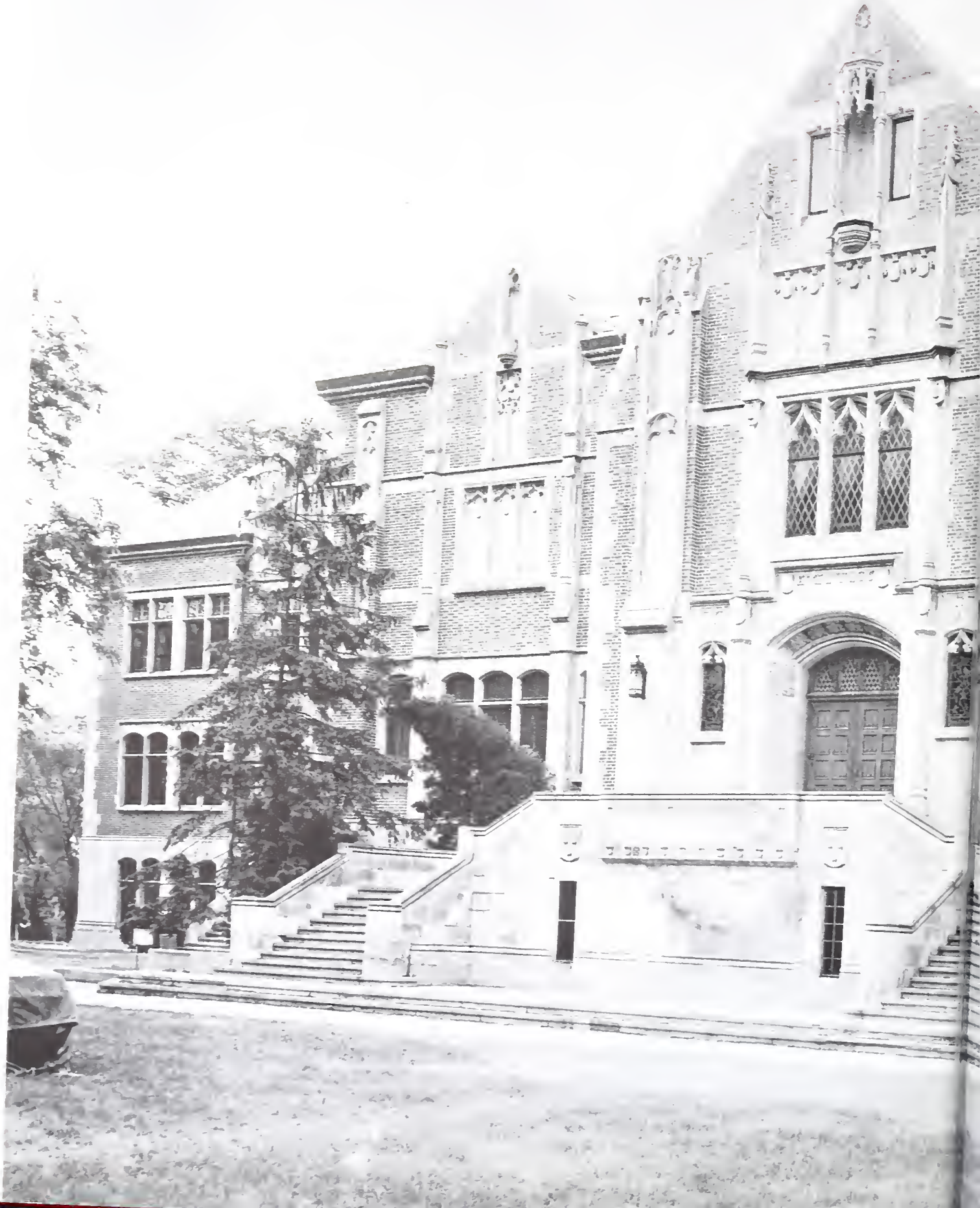

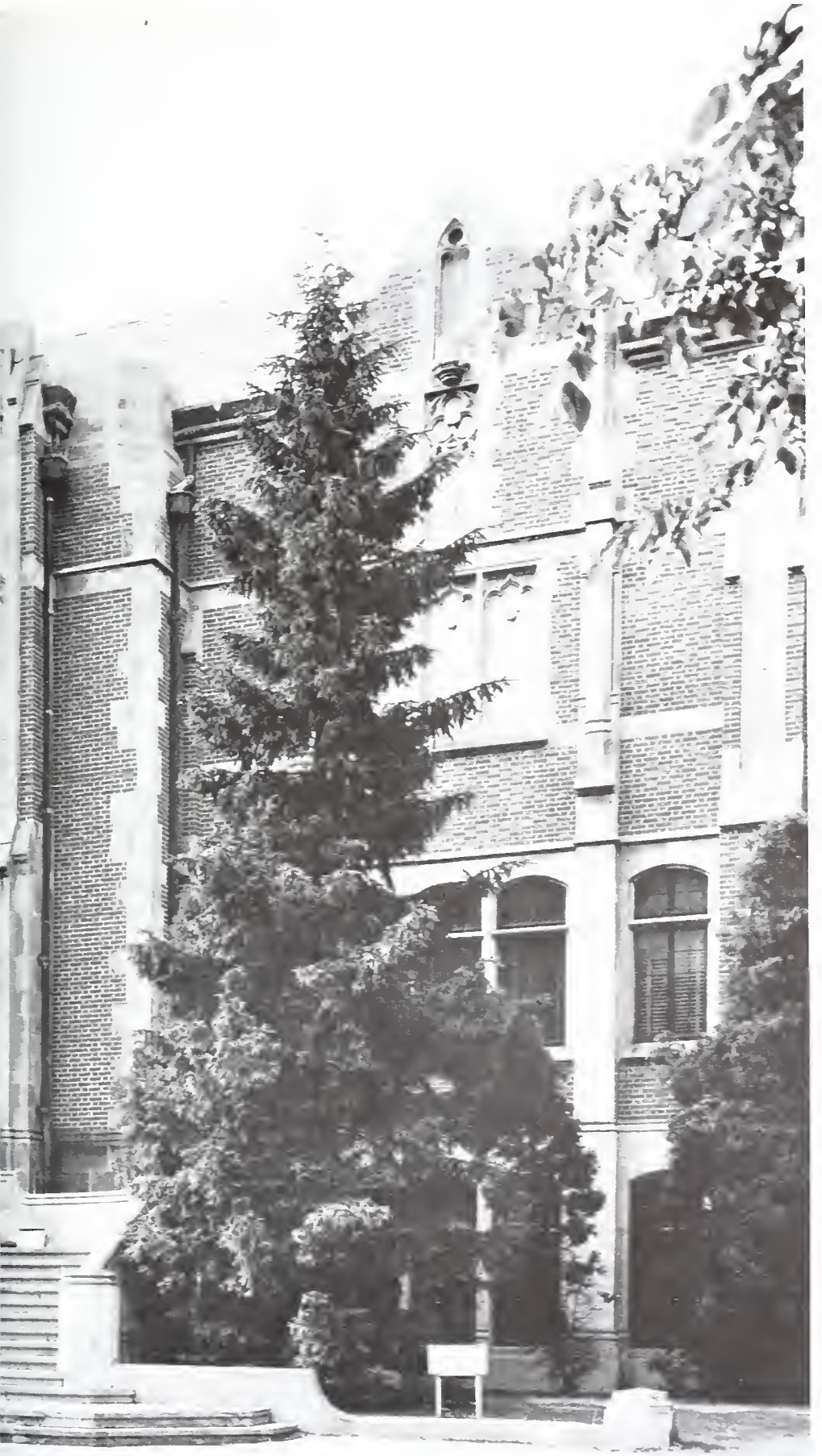

ARTS
BUILDING

Air Science Department

M. Sgt. T. L. Mitchell, T. Sgt. Herman Stone

M. Sgt. S. O. Waterfield, S. Sgt. Donald R. Grey, S. Sgt. Malcom H. Willoughby, T. Sgt. Donald G. Johnson

Capt. James R. Whitmer, Capt. Charles E. O'Neal, Capt. Robert E. Seidell, Capt. Fred V. Mayhue, Capt. Paul D. Carter.

CADET WING STAFF

ROW 1: P. Carter, Orlia Tate, Edward Bensman, Jack Bledsoe, Robert Faster.

ROW 2: John Hatfield, Paul Davis, Monte Hensley, Charles Langham, Melvin Sedman.

ARNOLD AIR SOCIETY

ROW 1: Howard Hill, David Mahoney, Eugene Thompkins, John Slinkard.

ROW 2. John Hatfield.

ROW 1: Dennis Werking, George Pamerleau, Clinton Fuelling, Robert Foster, Edward Bensman, Clarence Warfel.

ROW 2. Major Hughes, Melvin Sedman, Orlia Tate.

At the AFROTC cadet party, Major Hughes takes time to congratulate next year's wing commander, Robert Foster, as Art Tate, outgoing commander, watches on.

The officer of the day carries out responsibilities with the aid of a fellow officer.

"At ease, stand . . . "

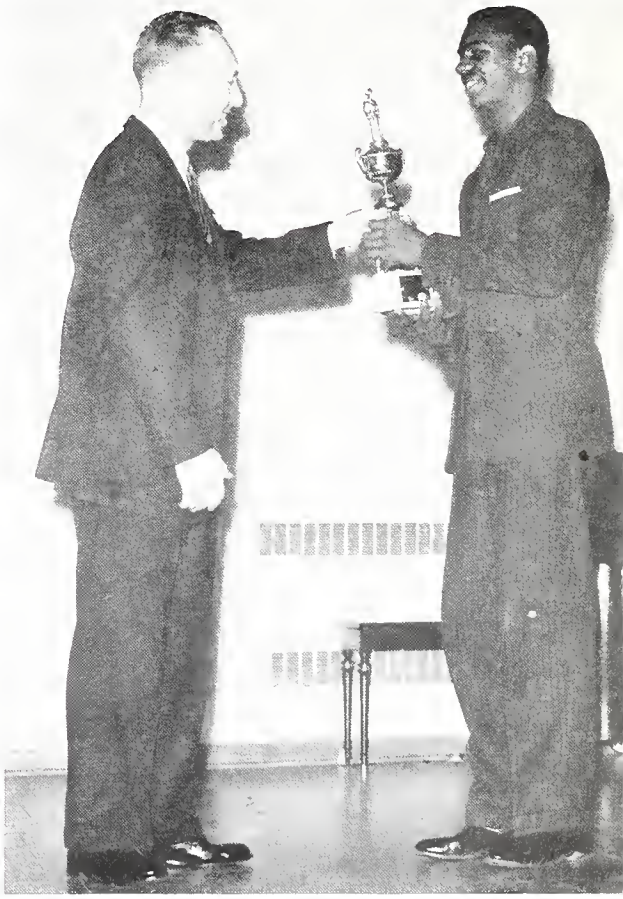

A representative of skit winners at the cadet party receives a trophy from Major Hughes.

ANGEL FLIGHT

Exhibition performances of fancy and precision drill are a specialty of the BSTC Angel Flight. Composed of undergraduate women, this organization brightens many events on campus as well as various parades in Muncie and surrounding areas. The initial purpose of Angel Flight, however, is to advance and promote interest in the Air Force and to aid the progress of Arnold Air Society.

Although proficiency in basic drill commands is essential to be in the "A" Drill Team, not all is work and practice. The "Honorary Colonel" and her court of the Air Force Ball are selected each year from the ranks of Angel Flight.

ROW 1: Linda Sheddick, Ethel Helm, Kay Rahe, Joyce E. Massengale.

ROW 2: Bill Spice, Sandra Taylor, Eileen Settle, Glenna Trout, Beverly Castleman.

ROW 3: Patty Harding, Janis Feltan, Natalie Bair, Susan Bower.

ROW 4: JoEllen Waganer, Karen Davidson, Kay Rhinehart, Marlee Grein.

ROW 5: Peggy Irwin, Virginia Newman, Phronia Howard, Andrea Kachel.

ROW 6: Zola Kirby, Janes Sells, Leslee Fickle.

ROW 1: Roberta Burtan, Rita Wells (President), Marsha Mason, Pat Cole.

ROW 2: Lynn Holt, Paula Dahlberg, Carol Goetz (Treasurer), Bunny VanSkyke.

ROW 3: Thelma Brown, Kathryn Goble, Gerry VanSkyke, Danna Hastings, Tom Baumgartner.

ROW 4: Barbara Anderson, Judy Musser, Jean Anne Coates, Sarah Kinsey.

ROW 5: Nancy Ludington, Barbara Jamisan, Kay Dean, Alice Moore.

"Attention!!!"

Angel Flight marks off in circular formation.

Angel Flight pays its respects.

With banners unfurled, the AFROTC Color Guard performs.

Even the AFROTC Band is at attention.

The Rifle Team in full strength.

Art Department

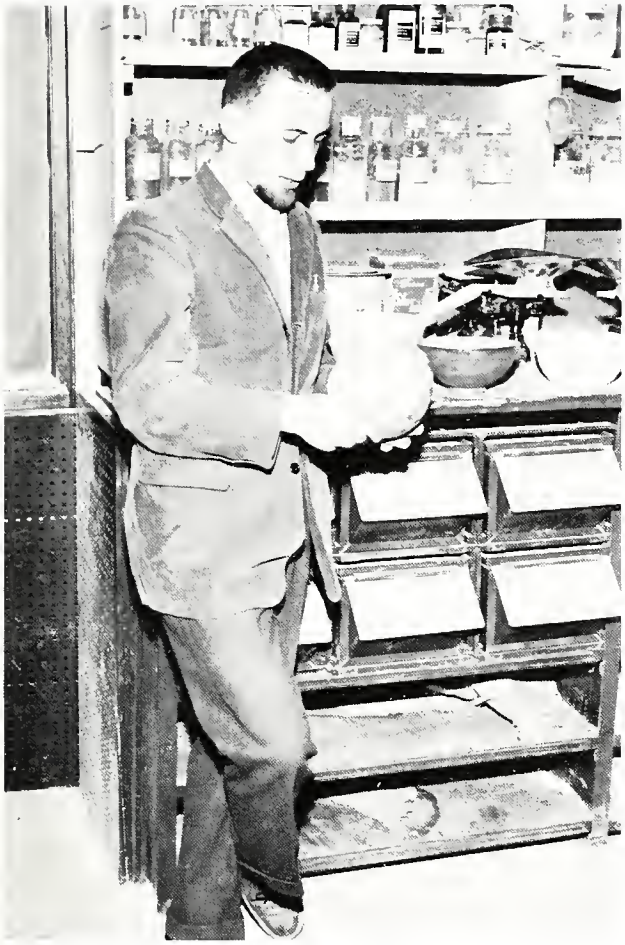

Marvin C. Reichle

Left to Right (sitting): Miss Lucia Mysch, Dr. Roberta Law. Left to Right (standing): Miss Marilynn Roth, Mrs. Mildred McJilton.

Left to Right: Mr. Byron Shurtleff, Mr. William Story.

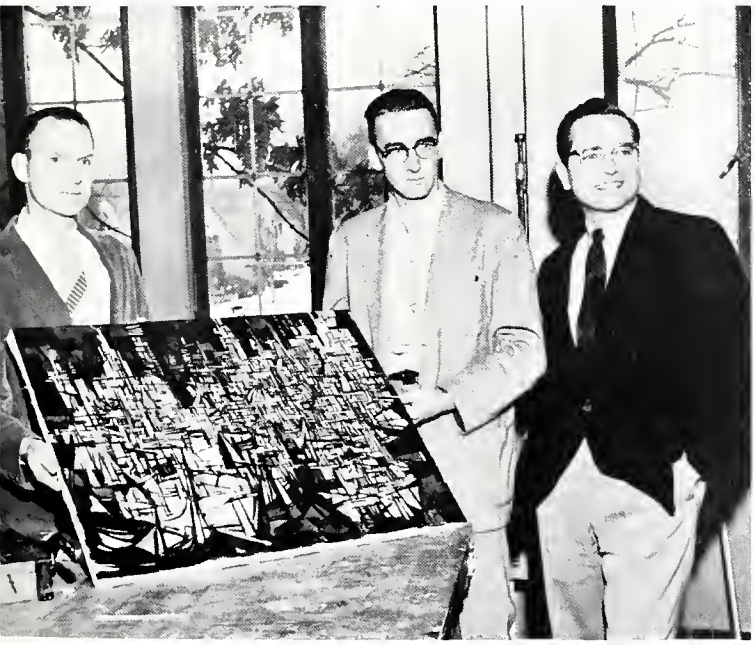

Left to Right: Mr. Vincent C. Burns, Mr. Joe Bertrand, Dr. Roger Easton.

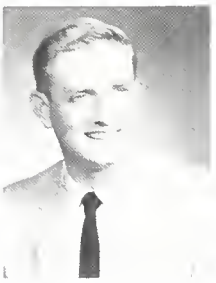

Richard Amick
Rushville
B.S.

Nancy Boyer
Converse
B.S.

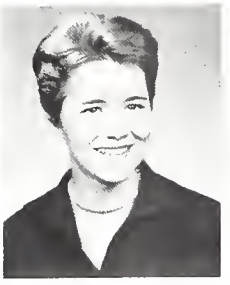

Sheila Brady
Muncie
B.S.

Carol Corbin
New Castle
B.S.

Helen DeVoe
Muncie
B.S.

June Edwards
Decatur
B.S.

Margery Folta
Greenfield
B.S.

Patricia Gouldsbery
Anderson
B.S.

Phillip Gregory
Fort Wayne
B.S.

Eva Hardt
Grieteinen, Germany
B.A.

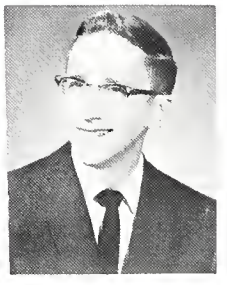

Gerald Hodson
Anderson
B.S.

Donald Immel
Auburn
B.S.

Margaret Paulek
East Chicago
B.S.

Jenny Pollard
Anderson
B.S.

Jean Rhamy
Sidney, Ohio
B.S.

Frank Roberts
Marion
B.S.

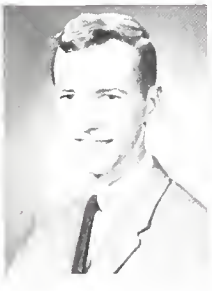

Rex Schneider
Goshen
B.S.

Ruth Schuhmacher
Hartford City
B.S.

Marsa Storms
Indianapalis
B.S.

Barbara Suits
Noblesville
B.S.

Sharon Utterback
Bargersville
B.S.

Beatrice White
Muncie
B.A.

Art Seniors

ROW 1: Don Andrews, Marilyn Roth, Jack Good, John Gordon. ROW 2: Jim Faulkner (President), Frank Roberts, Marsha Storms, Bill Sawicki, Pat Goulds-bery, Jenny Pollard, Helen DeVoe (Corresponding Secretary), Carol Barber, Kiki Paulek (Recording Secretary), Janet Guinn (Treasurer), Dick Hoover (Vice-President), Roberta Law. ROW 3: Rex Schneider, Dr. Alice Nichols (Sponsor), Dick Amick.

DELTA PHI DELTA

Handmade glass, silkscreen contemporary Christmas cards and various works from a fall quarter gallery show spelled profits for worthy causes to Delta Phi Delta, art honorary, for this year's efforts.

With the sale of glassware and Christmas cards, the organization, composed of the outstanding upperclass scholars who are fine arts majors, added to a national scholarship fund as well as finance activities such as the first gallery show in which students were privileged to price their works.

Climaxing activities was the traditional student art show sponsored by the honorary in May. The varied efforts shown in this exhibit were collected by faculty members in their classes throughout the year.

ROW 1: Jim Briles, Jack Good, Jim Hale, Don Immel.

ROW 2: Linda Trout, Nancy Shewmaker, Carol Osmun (Treasurer), Joyce Markus (Secretary), Anna Keeney (Vice President), Ann Himelick (President), Charlene Latsha, Kiki Paulek.

ROW 3: Norma Glan, Dian Whittemore, Nada Ullrich, Ruth Ann Schuhmacher, Pat Gouldsbery, Barbara Suits.

KALLISTA CLUB

Kallista is the oldest orgainzation on Ball State's campus and is open to all art students. From money-making projects a one hundred dollar scholarship is awarded to an outstanding member of Kallista Club in honor of Susan M. Trane. Proceeds from the art auction are also contributed for an art field trip to a large museum. The Art Auction is an annual event where the general public is invited to bid on objects of art produced by students and faculty members during the year.

Regular monthly meetings are held and often the meetings feature picnics, parties and speakers.

ROW 1: Gerald Hodson, Terry Hand, Wilbur Woolridge, Don Andrews.

ROW 2: Marcia Wilson, Darlene Carey, Ruth McConnell, Linda Martin, Mary Jane Owen, Judie Ackley, Mary Helen Bailey, Sue Spraker.

ROW 3: Caryl Mitchell, Arlene Anderson, Sharon Utterback, Phyllis Harland, Marilyn Crane, Nancy Boyer, June Edwards, Carol Stoughton.

"What color shall I use next?"

Smoothing off the rough edges?

You can tell the warp from the woof!

A student tries one method of artistic expression.

Form follows function.

Varied activities prove beneficial for art students.

Business Department

Left to Right: Dr. Bruce Shank, Mr. Basil Swinford, Mrs. Jane Whelan, Mr. Clair Rowe, Dr. E. John Gradoni, Miss Louise Rippee.

Left to Right: Dr. Robert Myers, Mrs. Margaret Studebaker, Mrs. Ruth Loats.

Left to Right: Mr. John Mark Johns, Mrs. Lucile Hollis, Mr. Edward Liston, Dr. Mina Johnson, Mr. Donald E. Lawrence.

Left to Right: Mr. Robert Kyle, Dr. V. H. Carmichael, Mr. Joseph W. Jackson, Dr. J. Virgil Herring.
Seated: Dr. Martha Hill, Miss Dorothy Crunk.

Richard Anglin
Roann
B.S., Ad.

James Armington
Warsaw
B.A., Ad.

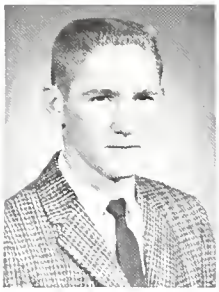

Charles Baker
Muncie
B.S., Ad.

Ann Bassler
Grass Creek
B.S., Ed.

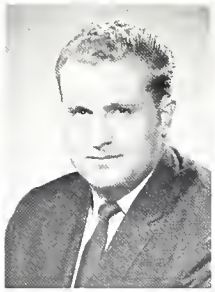

Max Bennett
Anderson
B.S., Ad.

James Bishop
Knightstown
B.S., Ad.

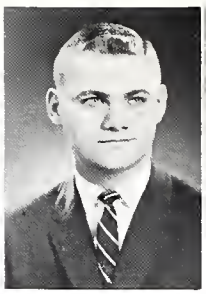

William Bond
Huntington
B.A., Ad.

Barbara Booth
Muncie
B.S.

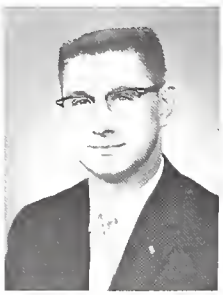

Robert Bottom
Greensburg
B.S., Ad.

Thomas Bowne
Richmond
B.S., Ad.

Mavis Brant
Michigan City
B.S., Ed.

Lois Bridges
Greenfield
B.S., Ed.

David Brown
Anderson
B.S., Ad.

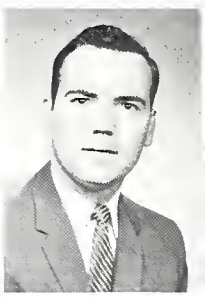

Harold Browning
New Castle
B.S., Ad.

Robert Brundage
Anderson
B.S., Ad.

Robert Bryant
South Milford
B.S., Ad.

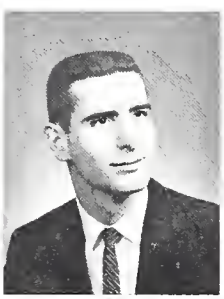

Louis Burns
New Castle
B.S., Ed.

Lois Byrd
Huntington
B.S., Ed.

James Chaney
Hartford City
B.S., Ad.

Jim Cecil
Shelbyville
B.S., Ad.

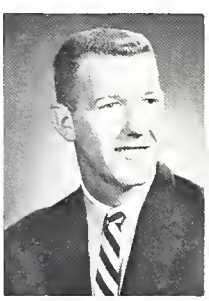

Donald Clark
Angola
B.A., Ed.

David Clifford
Michigan City
B.S., Ad.

Phyllis Cline
Muncie
B.S., Ed.

Marjorie Cook
Greenfield
B.S., Ed.

David Cougill
Farmland
B.S., Ad.

Sandra Cox
Noblesville
B.S., Ed.

Barbara Crow
Garrett
B.S., Ed.

Jim Davis
Muncie
B.S., Ed.

Richard Davis
Alexandria
B.S., Ad.

Hugh Dotson
Anderson
B.S., Ed.

Diane Dunham
Hammond
B.S., Ed.

Howard Dunham
Anderson
B.S., Ad.

James Durham
Muncie
B.S., Ad.

Patricia English
Marion
B.S., Ed.

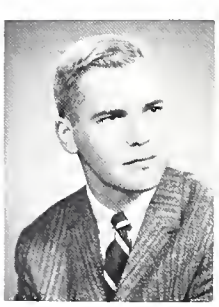

Stanley Escott
Goshen
B.S., Ed.

Business Education Seniors

Gary Farn
Hammond
B.S., Ad.

Virginia Felts
Portland
B.S., Ed.

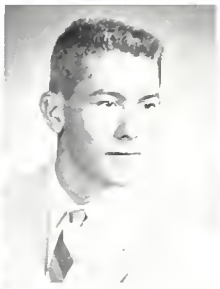

Stanley Fields
Liberty
B.S., Ed.

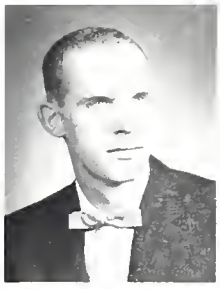

Robert Finley
Rossville
B.S., Ed.

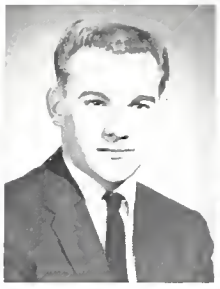

David Fisher
Idaville
B.S., Ad.

Mary French
Muncie
B.S., Ed.

Sandra Gard
Huntington
B.S., Ed.

Roy Goar, Jr.
New Castle
B.A., Ad.

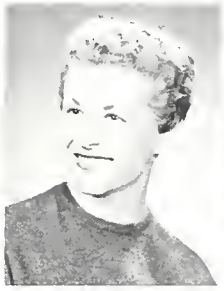

Marlene Graff
Tipton
B.S., Ed.

John Graham
Muncie
B.S., Ad.

Robert Carl Gray
Upland
B.S., Ad.

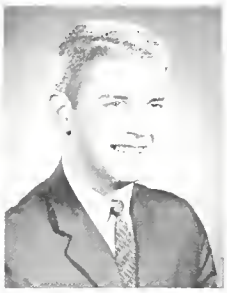

Charles Gruber
Elkhart
B.S., Ad.

Nancy Ann Gundrum
Edinburg
B.S., Ed.

Gene W. Gwin
Nappanee
B.S., Ad.

Norma Hagerty
New Castle
B.S., Ed.

Judith Harder
Gary
B.S., Ed.

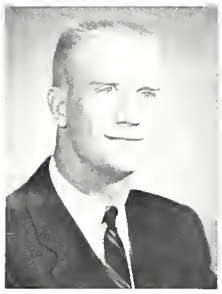

Bill Ryan Harris
Muncie
B.S., Ad.

JoEllen Hartman
Warsaw
B.S., Ed.

John Hatfield
Miami, Florida
B.S., Ad.

Lewis Hathaway
Ridgeville
B.A., Ed.

Paula Haynes
Anderson
B.S., Ed.

Edith Herrmann
Glenwood
B.S., Ed.

Byron Himelick
LaFontaine
B.S., Ad.

John B. Hines
Muncie
B.S., Ed.

Jack Hosier
Pendleton
B.S., Ad.

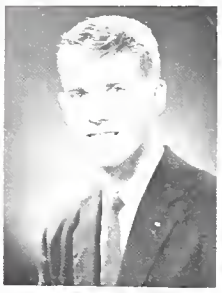

Donald Imler
Anderson
B.S., Ad.

Ward Jamesen
Goshen
B.S., Ad.

Philip John
Shelbyville
B.S., Ed.

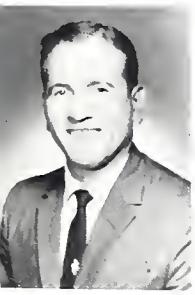

Richard Johnson
Muncie
B.S., Ad.

Sharon Jones
Anderson
B.S., Ed.

Lorretta Kazmierczak
South Bend
B.S., Ed.

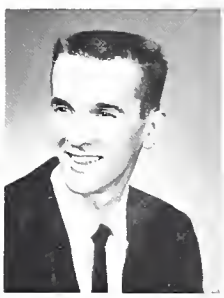

Larry Kenworthy
Connersville
B.S., Ad.

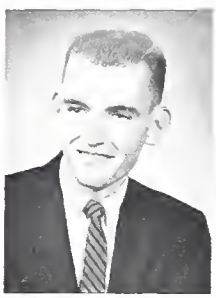

Marvin King
New Castle
B.S., Ed.

Lucile Koger
Tippecanoe
B.S., Ed.

Evelyn Lacey
St. Paul
B.S., Ed.

Charles Largent
Muncie
B.S., Ad.

Janice Lee Largent
Muncie
B.S., Ad.

Annette Lawrence
Coatesville
B.S., Ad.

Barbara Leitshuh
Muncie
B.S.

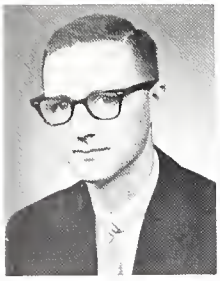

George Lindsey
Parker
B.A., Ad.

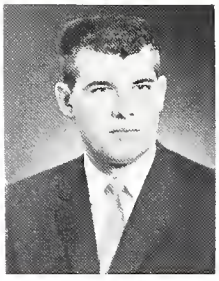

Richard Lintner
Huntington
B.S., Ad.

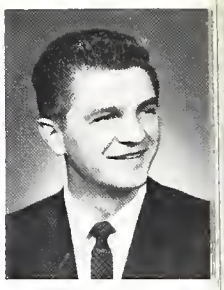

Robert Lisenko
South Bend
B.S., Ad.

Dan Lowring
Burnettsville
B.S., Ed.

George Makris
South Bend
B.S., Ad.

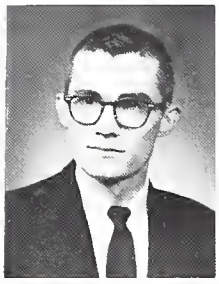

James Martin
Marion
B.S., Ed.

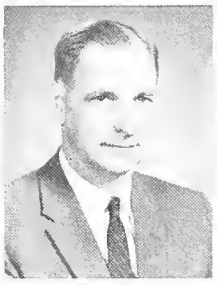

Luther Martin
Anderson
B.S., Ad.

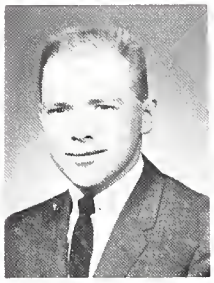

James R. May
Muncie
B.S., Ad.

James McCoy
Fort Wayne
B.S., Ad.

Frank McDanell
Anderson
B.S., Ad.

Fred McFarland
Valparaiso
B.S., Ad.

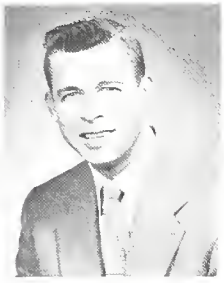

Jack McFarland
Portland
B.S., Ad.

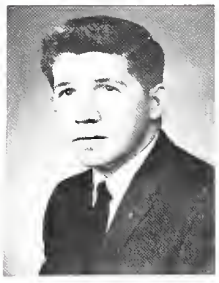

Joseph McHolland
Winchester
B.A., Ad.

Darrell Miller
Elwood
B.S., Ad.

Karl G. Miller
Anderson
B.S., Ad.

Martha Miller
Greenfield
B.S., Ed.

Julia Mitchell
Indianapolis
B.S., Ed.

James Moore
Fishers
B.S., Ad.

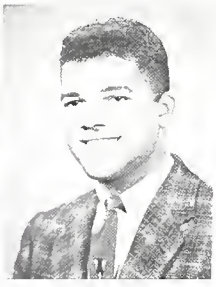

Walter L. Murrell
Marian
B.S., Ad.

Kathryn Naftzger
Fort Wayne
B.S., Ed.

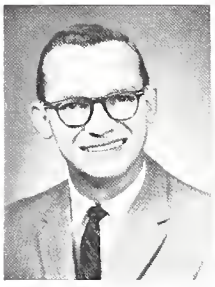

Douglas Naylor
Gashen
B.S., Ed.

Kent C. Nelson
Kokomo
B.S., Ad.

Patricia North
New Castle
B.S., Ed.

James Ohler
Anderson
B.S., Ad.

Ann Bowen Palmer
Muncie
B.S., Ed.

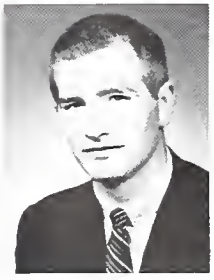

William E. Palmer
Muncie
B.S., Ed.

Bill E. Parker
New Castle
B.S., Ed.

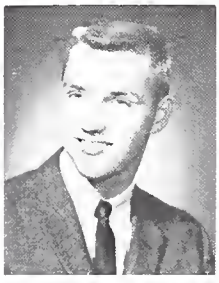

Paul Phillabaum
Kokomo
B.S., Ad.

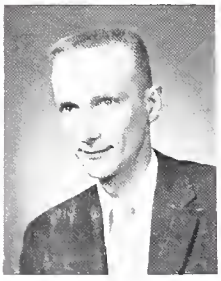

Donald Phillippe
Anderson
B.S., Ad.

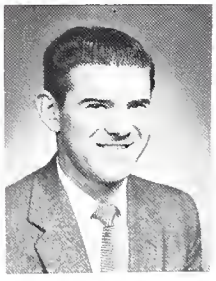

Samuel Pritchard
Columbia City
B.S., Ad.

Henrietta Purkhiser
Corydon
B.S., Ed.

Mildred Rak
Chesterton
B.S., Ed.

Louis Ramer
Marion
B.S., Ad.

Richard Ramey
Connersville
B.S., Ed.

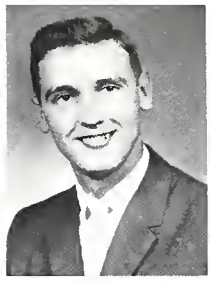

Ralph Ray, Jr.
Portlond
B.S., Ad.

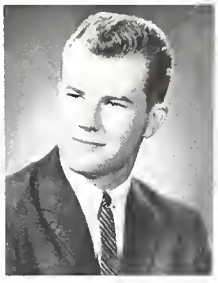

Donald Reek
Jonesboro
B.S., Ad.

Donald Reeves
Muncie
B.S., Ad.

Max Reinhart
Portland
B.S., Ad.

Judith Reinhold
Culver
B.S., Ed.

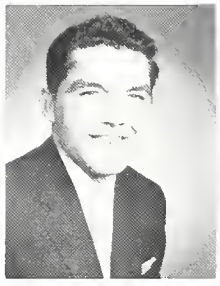

Donald Retz
Economy
B.S., Ad.

Alice Rhoades
Geneva
B.S., Ed.

Donald Rhodes
Knightstown
B.S., Ad.

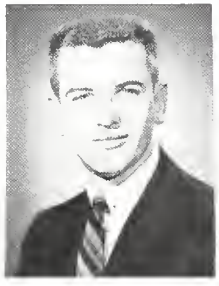

Glenn Richardson
Muncie
B.S., Ad.

William Rigdon
Muncie
B.S., Ad.

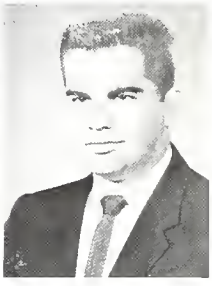

Paul Ross
East Chicago
B.S., Ad.

Garland Ross, Jr.
Muncie
B.S., Ad.

Carolyn Severns
Bremen
B.S., Ed.

Allen Shatto
Hartford City
B.S., Ad.

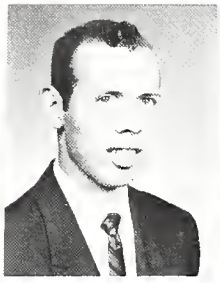

Larry Shinn
Fountain City
B.S., Ed.

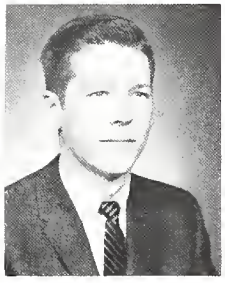

Richard Shirley
Muncie
B.S., Ad.

Donald Shumaker
Selma
B.S., Ed.

Robert Sikorski
South Bend
B.S., Ed.

Grace Smith
Greensburg
B.S., Ed.

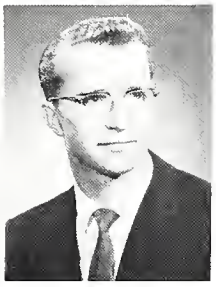

Franklin Snyder
Liberty
B.S., Ad.

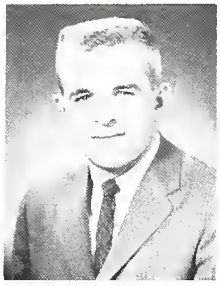

Dean Speicher
Middlebury
B.S., Ed.

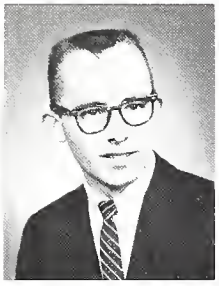

P. Allan Spencer
Portland
B.S., Ad.

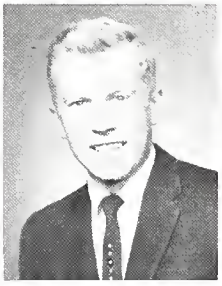

David Spray
Cowan
B.S., Ad.

Juanita Steigerwalt
Dunkirk
B.A., Ed.

Patricia Stephenson
Logansport
B.S., Ed.

Thomas Stiff
Muncie
B.S., Ad.

John Stiffler
Muncie
B.S., Ed.

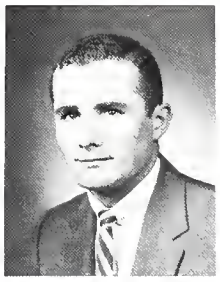

Kenneth Stone
Warsaw
B.S., Ad.

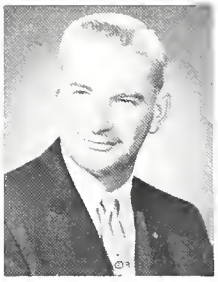

Cecil Stonebraker
Blountsville
B.S., Ad.

Karl Stout
Muncie
B.S., Ed.

Richard Stucky
Muncie
B.S., Ad.

Manford Thomas
Connersville
B.A., Ad.

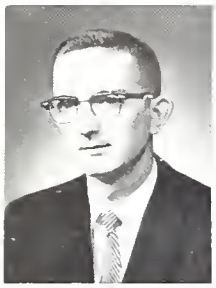

Ronnie Thornburg
Winchester
B.S., Ed.

James Turner
Hillsdale
B.S., Ad.

Carl Uesseler
Corydon
B.A., Ed.

Barbara Van Dine
Pierceton
B.S., Ed.

Bob Veach
New Castle
B.S., Ed.

Norman Vermillion
Vincennes
B.A., Ad.

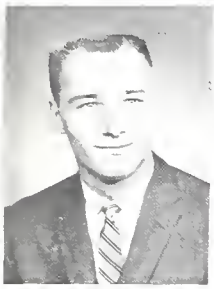

Ted Voght
Huntington
B.S., Ad.

Ralph Waddell
Muncie
B.S., Ad.

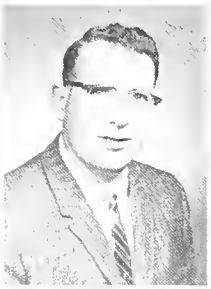

Kenneth Wallace
New Castle
B.S., Ad.

Kay Warstler
Portland
B.S., Ed.

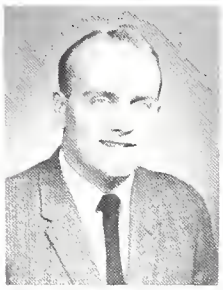

Dave Waymire
Pleasant Lake
B.S., Ad.

Lovalee Weaver
Hartford City
B.A., Ad.

Carolyn Webb
Huntington
B.S., Ed.

Wayne Wesley
East Gary
B.S., Ad.

Ronald Whitehorn
Columbus
B.S., Ed.

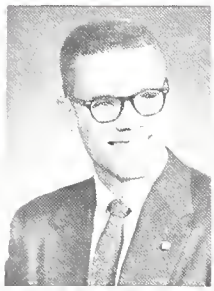

Thomas Wickens
Anderson
B.S., Ad.

Garland Williams
Anderson
B.S., Ed.

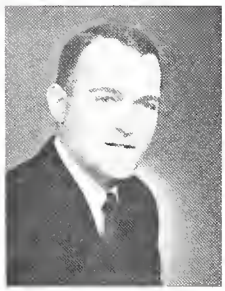

Jack Williams
Portland
B.S., Ed.

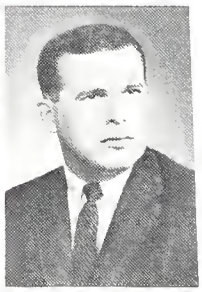

Thomas Williams, Jr
Hammond
B.S., Ad.

Philip Wilson
Hagerstown
B.S., Ad.

Verl N. Wolfe
Winchester
B.S., Ed.

Joseph Wood
Elwood
B.S., Ed.

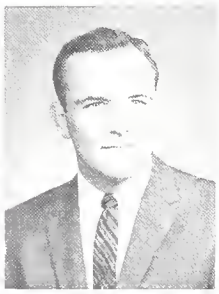

Melvin Wood
Portland
B.S., Ad.

Jerry Woodring
Spencerville
B.S., Ed.

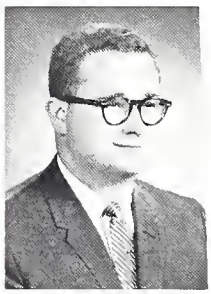

William Worth
Thorntown
B.S., Ad.

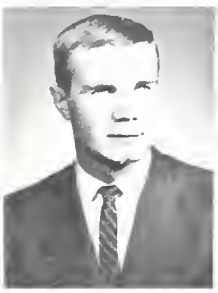

Robert Wortham
South Bend
B.S., Ad.

Janice Woschitz
Anderson
B.S., Ed.

Carlene Wright
Spiceland
B.S., Ed.

Garry Yates
Michigantown
B.S., Ed.

Marilyn Zehner
Monterey
B.S., Ed.

Richard Zimmerman
New Castle
B.S., Ad.

Glen Zion
Anderson
B.S., Ad.

Rosalie Allen
Greenfield

Nila Beall
Marion

Sandra Beasley
Elwood

Charlotte Clouse
Albion

Sallie Crooks
Marion

Mary Jane Disinger
Huntingburg

Judy Duguid
Fort Wayne

Carol Edgar
Fort Wayne

Janet Friskney
Kendallville

Sandra Fruechte
Fort Wayne

Martha Goins
Anderson

Mary Jo Henry
Spiceland

Phronia Howard
Richmond

Wanda Jones
Muncie

Linda Lauderbaugh
Vevay

Joan Rietesel
Chesterton

Janice Schuman
Kendallville

Carole Seavers
Upland

Phyllis Smith
Connersville

Joyce Thurston
Summitville

Sandra Todd
Linden

Donna Tomlinson
Gary

Evelyn Ward
Muncie

Lynne Waterson
South Bend

Sheila Zopf
Alexandria

2 Year Secretorial

COMMERCE CLUB

ROW 1: Reese House, Larry Roberts, Herb McMahan, Lenny Janowiak, Harriet Stine, Sandy Fruechte, Mary Fogle, Joyce Slaughter, Barbara Stringer, Nancy Williams, Lou Burns, Dave Fishee. ROW 2: Joy Miller, Sheila Zapf, Wanda Jones, Jane Metcalf, Kit Paynter, Adra Heider, Norma Hagerty, Kay Garst, Linda Lauderbaugh, Sandra Tadd, Carol Edgar, Phronia Howard, Dean Speicher. ROW 3: Jim Turner, Chuck Books, Bob Sikorski (Vice President), Don Washington, George Lindsey, Karl Miller (Treasurer), Dave Rice, Jim Durham, Jack Spaeth, Richard Johns, Don Imler, Jerry Schwartz, Max Reinhart, Bob Gray, Dave Clayton, Dr. Robert Swanson (Sponsor).

The first departmental club on the Ball State campus was Commerce Club. Designed to inform students in all fields of business, it is open for membership to all interested students with business majors or minors. Each Christmas, members of Commerce Club distribute baskets to needy persons in the Muncie area. Another annual program sponsored by this group is the Business Education Department Banquet.

This year Commerce Club began with a quite successful membership drive. The programs for this year included meeting the faculty, a panel of business education teachers from local high schools, a panel of personnel managers from business and industry and talks given by prominent business leaders.

ROW 1: Carolyn Chapman, Barbara VanDine, Virginia Wallingsford, Janie Rhodes, Judy Reinhold, Marcia Shock, Beverly Castleman, Carol Ritter, Joy Rider, Lynne Waterson, Doris Guske, Joyce Hurley, Elizabeth Darling, Barb Leitshuh, Diane Henney. ROW 2: Linda Horstman, Marilyn Bartkowiak, Marylou Burkhart, Carole Henderlong, Joetta Joyce, Maggie Schmitt, Susie Huntzinger, Dorothy Cormier, Janice Soens, Hazel Roeder, Carol Groff, Sue Kelly, Martha Grant. ROW 3: Mary Jane Disinger, Carl Uesseler, Sharon Sharrett, Rae Ann Trainer, Doug Naylor, Ward Jamesen, Bob Hall, John Stiffler, Gary Farn (President), Edith Herrmann, Henrietta Purkhiser, Barbara Crow, Dr. Bell (Sponsor), Kent Nelson, Mary Jo Henry.

ROW 1: Walter Moore, Larry Dorton, David Andrews, Jack Stanton, Don Jamroz, Patsy Fryback, Charlotte Clouse, Ruth Ann Holdren, Judy Phillips, Dale Resler, Bob Gruszka, Tom Williams, Ed Zahrndt, John Graham. ROW 2: Joyce Resur, Sonnie Roe, Lois Bunselmeier, Peggy Wallace, Marilyn Zehner (Secretary), Peggy Lehman, Jan Vrooman, Dina Eder, Pat Vittorio, Anne Hart, Nancy Gundrum, Carole Seavers. ROW 3: John Briggs, Byron Himelick, Bob Wortham, James R. Ford, Ted Newell, Bill Odell, Fred Scott, George Newell, Richard Otolski, Robert Bryant, Leonard Burns, Wayne Wesley, Jim Armington, Bob Jurgenson, Keith Miller.

ROW 1: Sandy Beasley, Yvonne Peak, Lori Kazmierczak, Kaysa Anderson, Margaret, McCallum, Janice Schuman, Mona Clem, Marjorie Senesdc, Lois Cooper, Jan Opdycke, May Janet Cregar, Carolee Foutch, Lois Jean Seward, Roberta McKaig, Audrey Marker. ROW 2: Ruth Cunningham, Janice Briggs, Lucile Koger, Donna Tomlinson, Phyllis Mills, Kathryn Eloph, Phyllis Smith, Mary Carolyn Winslow, Joan Rietesel, Arline Denig, Shirley Sweet, Kathleen Anthony, Ann Bassler. ROW 3: Joe Wood, Sue Buxton, Linda Miller, Dolores Urban, Dave Cougill, Roy Goar, Glen Zion, Fred Stevens, Gary Crull, Richard Beaman, Don Clark, Allen Spencer, Merl Robbins, Mrs. Jane Whelan (Sponsor), Barbara Hardin, Georgianna Fraizer, Pam Wallick.

PI OMEGA PI

The first honorary on the Ball State campus (founded in June, 1929), Pi Omega Pi, organized for business education students, has continued to carry out a service ideal by both its members and pledges.

For example, the Pi Omega Pi bulletin board in the practical arts building and the magazines in the seminar reading room there are kept up to date by the honorary's pledge class.

However, during the Christmas season, pledges join the active members, who are upperclassmen with 28 hours of business education and a 3.0 grade ratio in the field to decorate the department.

To gain new ideas for better service, four members of the honorary attended the national convention held in Chicago in December.

ROW 1: Diane Dunham, Miss Lois Guthrie (sponsor), Barbara Bartels, Sandra Gard, Henrietta Purkheiser, Carlene Wright, Marlene Graff, Barbara Van Dine, Martha Miller. ROW 2: Barbara Anderson, Sharon Sharrett, Janice Largent, John Briggs, Kathryn Felger, Doris Geiske, Barbara Burton.

ROW 1: Kathy Jennings, Peggy Lehman, Nancy Gundrum, Joan Cleveland, Anne Hart, Jo Ellen Hartman, Lorna Craigie, Ann Bassler, Julia Mitchell.
ROW 2: Martha Frant, Marilyn Zehner, Kay Grost, Judy Phillips, Bob Sikarski, Sharon Jones, Norma Worland, Carol Graff.

Education Department

Left to Right (Sitting): Dr. J. M. Shales, Dr. Beth Vail Mascho. Left to Right (Standing): Dr. R. A. Olson, Dr. Frank Yuhas, Dr. Leslie Mauth, Dr. Graham Pogue.

Left to Right (sitting): Dr. Noreen Snedeker, Mrs. Hildegard Gordon, Dr. Merle Strom. Left to Right (standing): Dr. Charles Shipman, Dr. Harold W. Richey, Dr. Royal L. Morsey, Dr. Gordon Howat, Dr. David Richmond, Dr. Joseph Hollis.

Left to Right (sitting): Dr. Carol L. Lutey, Miss Ethelyn Davidson, Dr. Betty Ganzhorn. Left to Right (standing): Dr. Merrill Beyer, Dr. Robert Hill, Dr. Donald Barnes, Dr. David Rice, Dr. Daryl Dell, Mr. John Craddock, Mr. Richard Dunham.

Elaine Agness
Bunker Hill
B.S.

Peggy Anderson
Swayzee
B.S.

Linda Arch
Bremen
B.S.

Arretha Austerman
Fountain City
B.S.

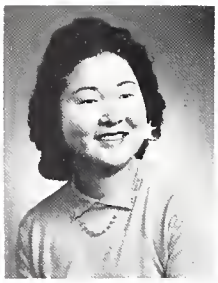

Dorothy Ayabe
Waimea, Kauai, Hawaii
B.S.

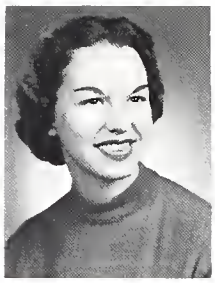

Sue Ann Baer
Elkhart
B.S.

Mary Helen Bailey
Mulberry
B.S.

Mary Baren
Huntertown
B.S.

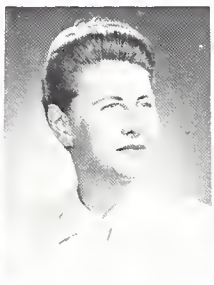

May Barnett
Muncie
B.S.

Darrol Barrett
Kokomo
B.S.

Beverly Becker
Seymour
B.S.

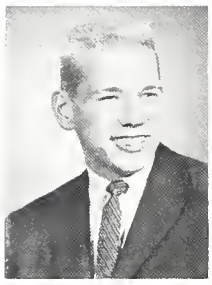

David Beer
Fort Wayne
B.S.

Joan Benbow
Winamac
B.A.

Joan Bell
Dunkirk
B.S.

Venita Berry
New Castle
B.S.

Barbara Blaydes
Linden
B.S.

Mary Ann Bowers
Mt. Summit
B.S.

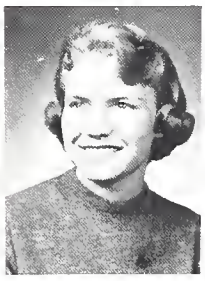

Linda Brammell
Frankfort
B.S.

Jane Brandley
Fountain City
B.S.

Carol Brinson
Mt. Summit
B.S.

Nancy Madlin Brinson
Connersville
B.S.

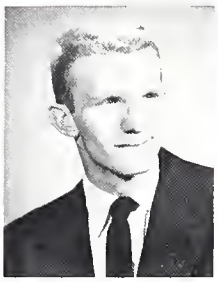

Robert Brooke
Knox
B.S.

Judith Brown
Greenville, Ohio
B.S.

Jacqueline Buckley
East Chicago
B.S.

Education Seniors

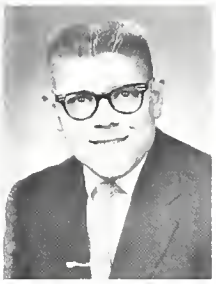

Richard Byrum
Modoc
B.A.

Rosaella Cartwright
Muncie
B.S.

Eileen Clark
Muncie
B.S.

Mary Ann Clark
Fort Wayne
B.S.

Joyce Cones
Thorntown
B.S.

Winifred Cook
Winchester
B.S.

Karel Cooper
New Carlisle
B.S.

Barbara Costy
Gary
B.S.

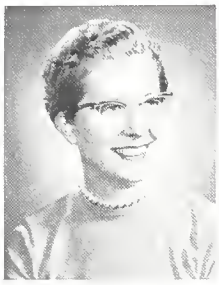

Carolyn Crawford
Milton
B.S.

Louise Crouse
Portland
B.S.

Mary Ann Cubranich
Gary
B.S.

Janet Cull
Ridgeville
B.S.

Sue Danforth
Crawfordsville
B.S.

Dolores Danko
Hammond
B.S.

Patricia Dee
Hartford City
B.S.

Ann Lenore Deleget
Highland
B.S.

Darlene Dittrich
Hammond
B.S.

Karen Dixon
Michigan City
B.S.

Sandra Doles
Marion
B.S.

Dorothy Douglass
Kewanna
B.S.

Carol Dubert
Michigan City
B.S.

Genevieve DuBois
Knox
B.S.

Carol Eggers
Warsaw
B.S.

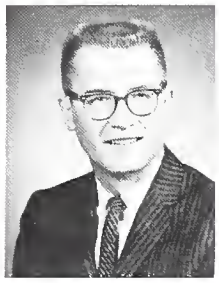

Roger Eichenauer
Decatur
B.S.

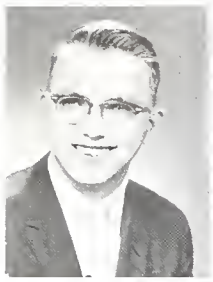

Jerry Elmore
Monticello
B.S.

Patricia Farley
Evansville
B.S.

Judith Favre
Indionapolis
B.S.

Nancy Fenn
South Bend
B.S.

Sue Ferguson
Marion
B.S.

Donna Fidler
North Webster
B.S.

Judith Fiedler
South Bend
B.S.

Barbara Fish
Anderson
B.S.

Garnet Flake
Indianapolis
B.S.

Ruth Ann Folkers
Knox
B.S.

Cora Frazier
Anderson
B.S.

Bonnie Fusselman
Fort Wayne
B.S.

Sara Garau
Rushville
B.S.

Diane Gardner
Michigan City
B.S.

Nancy Gentry
Crawfordsville
B.S.

Joan Gilmore
Anderson
B.S.

William Ginn
Muncie
B.A.

Mary Gordon
Blountsville
B.S.

Sedalia Graham
East Chicago
B.S.

Nancy Grantham
Seymour
B.S.

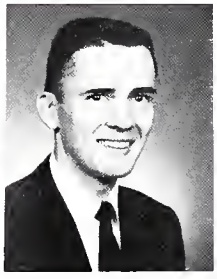

Emert Graper
Crown Point
B.S.

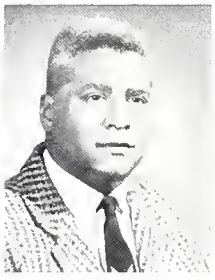

Hobart L. Gregg
Connersville
B.S.

Sara Grossman
La Grange
B.S.

Sandra Guenther
New Haven
B.S.

Margie Guthrie
Delphi
B.S.

Marva Haas
Michigan City
B.S.

Elaine Habegger
Berne
B.S.

Phyllis Harland
Frankfort
B.S.

Donna Harter
Peru
B.S.

William Haworth
Rochester
B.S.

Dixie Haynes
Marion
B.S.

Judith Healy
Angola
B.S.

Clara Hedrick
Lewisville
B.S.

Linda Heiser
Straughn
B.S.

Marie Herrmann
Glenwood
B.S.

Patricia Hildebrandt
Highland
B.S.

Lila Himes
New Carlisle
B.S.

Patricia Hosier
Brawnsburg
B.S.

Frances Hubley
Elwood
B.S.

Doris Humbert
Muncie
B.S.

Janet Hunt
Carthage
B.S.

Ruth E. Hunt
Geneva
B.S.

Marcia Ice
Pendleton
B.S.

Sandy Joseph
Gary
B.S.

Carol Jurgenson
Hammond
B.S.

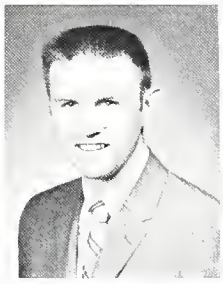

Randall Kenworthy
Crown Point
B.S.

Janice Kinerk
Fort Wayne
B.S.

Joyce Kinghorn
Crown Point
B.S.

Coradee Kleihege
Munster
B.S.

Norma Klinedinst
Walkerton
B.S.

Virginia Koch
Portland
B.S.

Phyllis Krouse
Fort Wayne
B.S.

Janet Lane
Decatur
B.S.

Nancy Leininger
Fort Wayne
B.S.

Isaac Lewis
Clayton
B.S.

Virginia Livergood
Garrett
B.S.

Barbara Magnabosco
Muncie
B.S.

Marlene Martin
Geneva
B.S.

Wilma Masan
Marion
B.S.

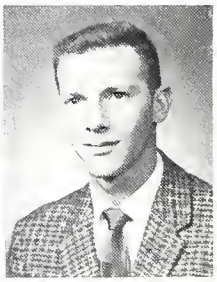

Leslie McClintock
Logansport
B.S.

Phyllis McCord
Muncie
B.A.

JoAnn McCormack
Spiceland
B.A.

Patricia McFann
Muncie
B.S.

Joyce McFarren
Bluffton
B.S.

Joleen Means
Kokomo
B.S.

Marilyn Merchant
Marion
B.S.

Nancy Meyer
Indianapolis
B.S.

Patricia Micklitsch
Bluffton
B.S.

Betty Milliner
Lewisville
B.S.

Shirley Minsterman
Greenville
B.S.

Doris Mack
Muncie
B.S.

Sharon Mock
Muncie
B.S.

Shirley Montgomery
Kokomo
B.S.

Anne Morrison
Kokomo
B.S.

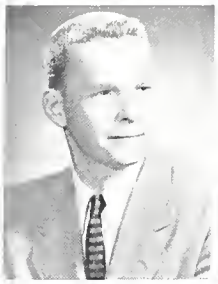

Arthur Myers
Garrett
B.S.

Judith Neal
Greentown
B.S.

Patricia Nietch
South Bend
B.S.

Diane Owen
South Bend
B.S.

ary-Pat Patterson
shville
.

Gladys Payne
New Albany
B.S.

Nancy Paynter
Anderson
B.S.

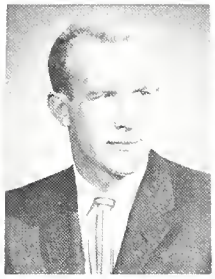

Dale Perry
Hope
B.S.

Jan Pierce
Flint, Michigan
B.S.

Nancy Potter
Garrett
B.S.

Loraine Price
Anderson
B.S.

Janice Quinn
Flora
B.S.

Marilyn Radey
Michigan City
B.S.

Verla Rager
Akron
B.S.

Anne Ramsey
Pendleton
B.S.

Sarah Rawlinson
Muncie
B.S.

Jane Reebs
Michigan City
B.S.

Judith Rex
Redkey
B.S.

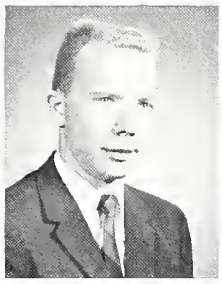

Thomas Richards
Ironwood
B.S.

Bonnie Rigney
La Fontaine
B.S.

Naomi Robbins
Elwood
B.S.

Phyllis Roberts
Indianapolis
B.S.

Roselyn Roof
Fort Wayne
B.S.

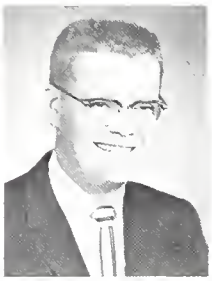

Donald Rush
Seymour
B.S.

Yvonne Rutherford
Deputy
B.S.

Janet Sanders
Muncie
B.S.

Marcella Scherry
Decatur
B.S.

Eleanor Semplinski
Gary
B.S.

Shelby Shaw
Sweetser
B.A.

Anita Sheets
Bluffton
B.S.

Jean Sheffer
Portland
B.S.

Mary Short
Fort Wayne
B.S.

Patricia Shrout
Gas City
B.S.

Sue Shewmaker
Muncie
B.S.

Helen Shufelt
Bluffton
B.S.

Karen Skelton
Logansport
B.S.

Anita Smith
Decatur
B.S.

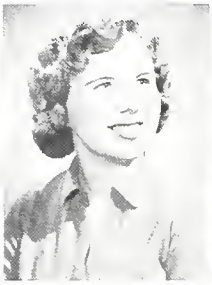

Elizabeth Soyring
Crown Point
B.S.

Clara Speth
Batesville
B.S.

Elaine Spitler
Peru
B.S.

Joyce Sprinkle
Camden
B.S.

Ruth Sriver
South Bend
B.S.

Dorothy Starr
Connersville
B.A.

Sylvia Starr
Goshen
B.S.

Ellen Stephens
Michigan City
B.S.

Patricia Stonebraker
Daleville
B.S.

Sue Stonecipher
Columbus
B.S.

Diana Stumler
New Albany
B.S.

Laurie Styburski
East Chicago
B.S.

Anita Swinford
Anderson
B.S.

Beth Ann Teagardin
Pendleton
B.S.

Alma Thomas
Yorktown
B.S.

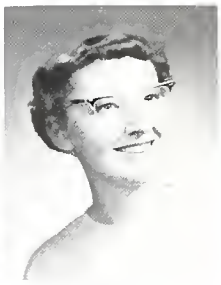

Ellen Thompson
Plymouth
B.S.

hyllis Thompson
luncie
.S.

Sheila Thornburg
Lynn
B.S.

Annis Titus
Marion
B.S.

Patricia Todd
Carthage
B.S.

Gail Tracy
La Porte
B.S.

Jeannine Usher
Marion
B.S.

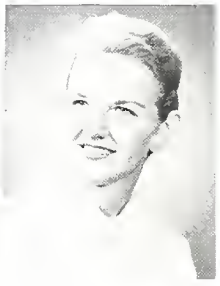

Donna Van Camp
Anderson
B.S.

Phyllis Van Dine
Huntington
B.S.

Barbara Waechter
South Bend
B.S.

Sara Welge
Lynn
B.S.

Marilyn Werdine
Michigan City
B.S.

Rita Wells
Highland
B.S.

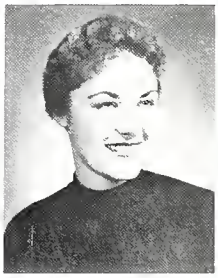

Jan White
Kentland
B.S.

ane Wickham
Marion
.S.

Donna Wilkinson
La Porte
B.S.

Evelyn Williams
Alexandria
B.S.

Herbert Wilson
Muncie
B.S.

Patricia Wood
Hebron
B.S.

Frances Young
Anderson
B.A.

Ann Zieg
Logansport
B.S.

ROW 1: Sandi Guenther, Jeannie DuBois, Anita Smith, Yvonne Rutherford, Carol Black, Sara Grassman. ROW 2: Martha Miller, Judy Healy, Arlene Houston, Sylvia Starr, Marie Herrmann, Grace Hamill. ROW 3: Dan Williams, Richard Alexander, Dwight Keck, Keith Shafer.

KAPPA DELTA PI

Through the encouragement of high professional standards, Kappa Delta Pi strives to assist Ball State in the preparation of teachers. The honorary emphasizes outstanding achievement in the field of education by recognizing deserving students in the field.

Throughout the year Kappa Delta Pi was active in accomplishing its aim of service to the profession of education. In the fall a freshman panel was conducted entitled, "Do You Really Want To Be a Teacher?" Other panels during the year discussed the controversial issues in education and the problems of future teachers. In the gay spirit of the holidays, Kappa Delta Pi sponsored a Christmas party for underprivileged children from the Muncie area. Financial support was also given to High School Senior Day as well as to deserving high school students through scholarships.

ROW 1: Kiki Paulek, Barbara VanDine, Donna Harter, Sandra Canklin, Virginia Livergood, Virginia Kock. ROW 2: Nancy Meyer, Caralyn Crawford, Pat Gouldsbery, Karen Shaffer, Henrietta Purkhiser, Marilyn Zehner, William Hayworth. ROW 3: Larry Yazel, Carlene Wright, Edward Zahrndt, Barbara Bartels, Dave Beer.

Newest of our organizations, the Ball State chapter of the Indiana State Education Association is the twentieth chapter to be started. The B.S.T.C. chapter was founded January 1, 1959, with 106 charter members.

At the initial meeting a steering committee was set up which was composed of three undergraduates and the sponsors, Dr. Shipman and Dr. Johnson.

The members of this newly formed organization have laid the ground work and are looking forward to building a strong program in the near future.

INDIANA STATE EDUCATION ASSOCIATION

ROW 1: Joe Andrews, Dora Onstott, Demetra Wagner, Janie Hamma, Yvonne Peak, Pat Surowiec, Jan Opdycke, Joyce Kingharn, Dennis Bond. ROW 2: Lynne Allison, Charla Major, Ruth Souders, Bev Herd, June Wade, Kay Thomas, Eleanor Winkelman, Carolyn Chapman, Dr. David Rice (Sponsor). ROW 3: Jan Sanders, Linda Paulsen, Joan Rietesel, Jan Freeman, Judy Gilchrist, Shirley Ross, Jane LeMaster, Dr. Charles Shipman (Sponsor). ROW 4: Janet Ladd, Judy Adams, Carole Flick, Joyce Ann Wilt, Doris Ogle, Chris Wolf, Elizabeth Darling. ROW 5: Darrel Chenore, Gerald Clingenpeel, Carl Brehmer, Lewis Hodson, Noble Langardner.

ROW 1: Rose Bryja, Barbara Leypaldt, Beth Dome, Phyllis Jennings, Sharon Michaud, Beth Hauptman, Eleanor Hartman, Judy Replin, Sara Brannon. OW 2: Derith Stoner, Janice Becker, Jane Brokaw, Ann Teagardin, Janice Saens, Lois Chisman, Paula Bolerjack, Eleanor Stieglitz. ROW 3: Barbara Paul, Janet Oestrike, Judy Dovee, Gail Leaser, Judy McComb, Lendall Mach, Blanche Larch, Nadine Fowler. ROW 4: Mary Minniear, Bobbe Burns, Rita Horton, Jean Taylor, Thomas Siefert, David Evans.

ROW 1: Jane Cull, Elizabeth Bowles, Nancy Schlichtenmyer, Sharon Garrison, Sylvia Starr, Mary Helen Bailey, Beth Ann Teagarden, Diana Stumler, Judy Locke (Secretary), Jane Shelley (Treasurer), Julie Pickerill, Ruth Cameron (Vice President), Corky Kleihege (President), Carolyn Chapman, Connie Carr. ROW 2: Wanda Swift, Anne McKinney, Babbie Conwell, Julia O'Malley, Jayne Edwards, Colleen Kerkhove, Mary Lawry, Carolyn Hoepner, Barbara Leypoldt, Patricia Doll, Sylvia Stout, Marcia Graves, Phyllis Williamson, Janice Kinerk, Pat Fryback, Jayne Decker. ROW 3: Sharon Ronneau, Lorene Norton, Barbara Waechter, Carol Jurgenson, Sally Simpson, Bobbe Burns, Mary Minniear, Barbara Mundt, Diane Owen, Rosemary Goodling, Sharon Achesan, Sue Wells. ROW 4: Sharon Endicott, Sandra Schoof, Maxine Hiner, Barbara Blaydes, Diana Maddux, Nancy Potter, Linda Heiser, Doreen Sarkisian, Rose Bryja, Mary Gorman, Joan Grybeck, Rose Marie Hasse, Eunice Wichman, Phyllis Krause, Virginia Livergood, Marilyn Jackson, Dorothy Starr, Jean Bornemeier, Jean Edwards, Arlene Lewis, Janet McMahan.

ASSOCIATION FOR CHILDHOOD EDUCATION

In 1940, a few Ball State students whose interest was elementary education, organized to form a local chapter of an international organization, the Association of Childhood Education. Greatly expanded since then, the group continues the policy of making it an organization open to students who want to learn about the teaching of children. Their purpose has become one to further an interest in elementary education, make students aware of the growing importance, challenge and need of elementary education.

Activities which fill a busy year include regular monthly meetings and the annual book sale. Elementary Education Day, held in the spring for students and teachers, is an annual event sponsored by ACE in cooperation with the education department. A "workshop," where materials of education are displayed and a hospital project helped to make the year very interesting and worthwhile.

ROW 1: Jan White, Darlene Dittrich, Janey Reebs, Maritza Morrison, Diane Zinn, Kay Oliver, Nancy Fenn, Phyllis VanDine, Richard Alexander, Alice Neihardt, Elaine Patrick, Pauline Gasparovic, Marilyn Merchant. ROW 2: Sue Wisenberg, Lynn Lauby, Linda Whitney, Janet Powell, Arlene Seltenright, Penny Keller, Carol Kester, Shirley Skiles, Richard E. Byrum, Tom Hart, Barbara Salaka, Sally Snow, Sandra Billington, Mary Zeiger, Gladys Payne, Nancy Gentry. ROW 3: Marjorie Sanderson, Merideth Burke, Carolyn John, Suzanne Teagle, Judy Favre, Marilyn Schwanz, Lois George, Joyce Heaton, Joyce Ann Wilt, Janie Hamma, Martha Bone, Jean Sippel. ROW 4: Thelma Brown, Judy Mayo, Barbara Trout, Tatsy Bradford, Joann Boose, Joan Benbow, Judy Schultz, Ann Bauermeister, Sue Lash, Carol Megquier, Sandi Guenther, Carolyn Brown, Doris Ogle, Sheila Turner, Paula Dahlberg, Chris Wolf, Barbara Stegman.

ROW 1: Barb Thornburgh, Mary Ann Bowers, Joanne Boswell, Mary-Patricia Patterson, Rosie Roof, Janell Jarrett, Jerry Skinner, Janet Richeson, Cinda Sharp, Karen Winrotte, Jan Sanders. ROW 2: Marty Brant, Eleanor Winkelman, Demetra Wagner, Lois Julian, Kay Hankins, Frances Chagares, Linda Shaffer, Mary Watson, Carol Jean Brinson, Rosalie Ruschkofski, Gayle Snowden, Margaret Beckett, Carol Bieberich. ROW 3: Pat Hosier, Jean DuBois, Sharon Michaud, Mary Ann Salapek, Elizabeth Waltz, Janet Hinshaw, Nancy Welsh, Kay Rhinehart, Judy Davee, Linda Paulsen, Nancy Keller, Calvin Eland, Anne Morrison. ROW 4: Linda Garretson, Kay Crum, Betsy Ross, Sharon Kuhn, Mary Kitterman, Ellen Stephens, Judy Neal, Pat Nietch, Terry Scott, Ann McClain, Carolyn Crawford, Mary Pursley.

ROW 1: Pat Rhode, Charla Major, Lynne Allison, Shirley Ross, Jayne Grossman, Alice Grossman, Sandra Fields, Anita Sheets, Bev Becker, Barbara Bartlett, Judy Erhardt, Donna Harter, Nancy Paynter, Judy Claycomb. ROW 2: Sara Brannan, Eleanor Hartman, Norma Klinedinst, Doris Humbert, Judy Gilchrist, Sandi White, Barbara Ols, Linda Andrew, Brenda Williamson, Gail Leaser, Pat Wood, Julia Melvin, Jeri Swinehart, Carolyn Bryan, Robin Howell, Judy Replin, Pat Yoder, Bonnie Rigney. ROW 3: Eleanor Semplinski, Emily Turner, Diona Blackwell, Elizabeth Cisco, Marlene Bullard, Sonja Whitehead, Ester Cecrle, Janie Beickman, Anne Ramsey, Marie Morgan, Grace Hood, Ruth Ann Folkers, Darlene McKibben. ROW 4: Sue Ann Hinkle, Barbara Paul, Janet Ladd, Jayne Gossett, Janice Eminhizer, Zo Ann Sleighter, Mary Kay Adler, Kay Ramseyer, Joyce Dickaver, Beth Dome, Lana Cox, Carolyn Graf, Dixie Haynes, Caralyn Simms, Yvonne Rutherford, Joyce Canes, Wilma McNally.

Student Teaching Activities

A classroom teacher is helping a student teacher who in turn is helping a student.

Children learn to make celery prints during an arts and crafts period.

Student teachers encourage the development of children's creative abilities.

The art of a stage telephone conversation is learned in dramatics class.

English Department

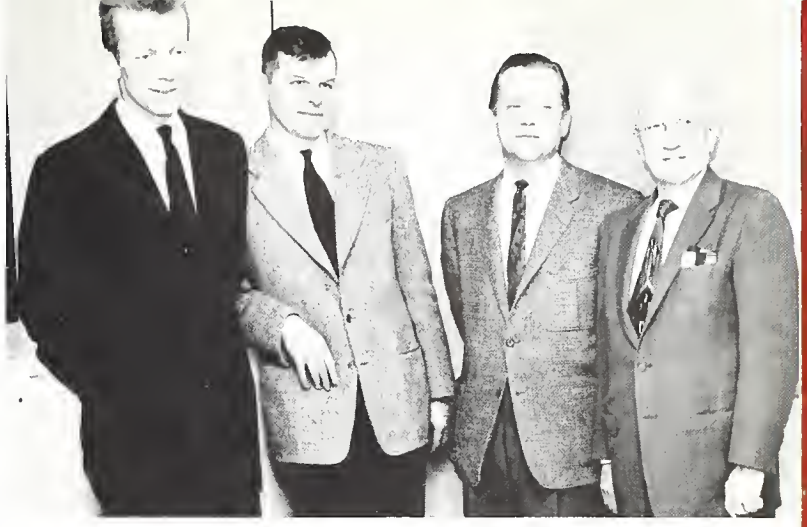

Left to Right: Dr. Robert Newcomb, Mr. Theodore Cogswell, Mr. Leonard Kulseth, Dr. Charles VanCleve.

Left to Right: Mr. Robert Howard, Dr. Thomas Wetmore, Dr. Louis Ingelhart, Dr. Lois Hartley, Mrs. Frances Miller, Mr. Earl L. Conn.

Left to Right: Dr. Alan Huckleberry, Mr. Richard Hoops, Mr. Robert Robbins, Dr. David Shepard.

Left to Right: Dr. William Satterwhite, Mr. Dick Adams, Dr. Lucile Clifton, Dr. Jon Lawry, Mr. Porter Nesbitt, Dr. Alfred Marks.

Judith Angel
Saratoga
B.A.
Language Arts

Charles Avery
Connersville
B.S.

Barbara Bailey
Fort Wayne
B.S., Speech,
Hearing Therapy

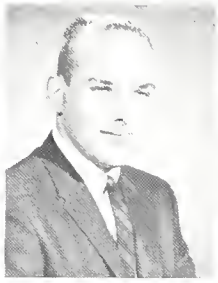

Rodney Baughn
North Webster
B.S., Speech

Judy Benedict
Denver
B.S.

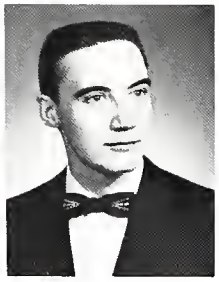

Gilbert Bliton
Madison
B.S.

Frankie Bly
Converse
B.S., Speech
Hearing Therapy

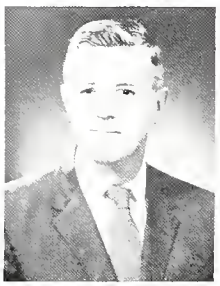

Walter Braten
Peoria, Ill.
B.S.

Lorna Craigie
Anderson
B.S.

Dotti Cromlish
Midland, Mich.
B.A.

Don Decker
Bluffton
B.S.
Language Arts

Carolyn DeHaven
Fort Wayne
B.S.

Richard Dellinger
Anderson
B.S., Speech

Shirley Duff
Eaton
B.S.

Nancy Dumont
South Bend
B.S.

Glenn Farling
Dunkirk
B.S., Speech,
Hearing Therapy

Rosi Fisher
Alexandria
B.S., Speech,
Hearing Therapy

Shirley Fuelling
Decatur
B.S., Speech

Mary Giles
Muncie
B.S.

Robert Gilmore
Anderson
B.S.

Donald Goacher, Jr
Anderson
B.A., Foreign
Language

Patricia Godoy
East Chicago
B.S.

Linda Godsey
Brownsville
B.S.

Delray Green
Muncie
B.S.

English Seniors

Eugene Harkin
Logansport
B.S.

Jane Harley
South Whitely
B.A., Speech

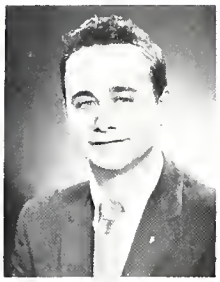

Robert Heintzelman
Fort Wayne
B.S.

Marian Hinkle
Walton
B.S.

Joanna Hirons
Muncie
B.S., Speech,
Hearing therapy

Ruth Holdren
Winchester
B.S.

nald Hosinski
uth Bend
.

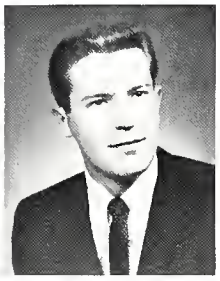

Donald Imhulse
Cincinnati, Ohio
B.S.

Dorothy Inouye
Hanapepe, Kauai, Hawaii
B.S., Speech

Almajane Jack
Muncie
B.A., Speech

Marjorie Johnson
Straughn
B.A.

Persis Johnson
Muncie
B.S., Speech,
Hearing therapy

Arlene Karp
Gary
B.S., Speech

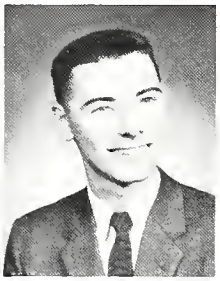

Marion Kellum
Alexandria
B.S.

Judith Kilgore
Muncie
B.S.

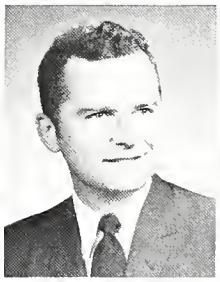

Jerome Kucharski
Michigan City
B.S.

Elizabeth Kyle
Bluffton
B.S.

Ronald Longstreth
Anderson
B.A.

David Lottes
Monticello
.S.

Vance McCarter
Union City
B.S.

Walter McCormack, Jr.
Spiceland
B.S.

Sally McKinney
Columbia City
B.A., Foreign
Language

Barbara Medved
Gary
B.S.

Gwen Meranda
Farmland
B.S., Speech
Hearing therapy

John Mitchell
Anderson
B.S.

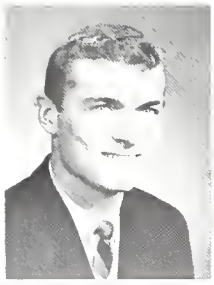

Roger Mitchell
Elwood
B.S., Speech

Marjorie Ostler
Noblesville
B.S., Speech
Hearing therapy

Jaren Powell
Rochester
B.S., Speech
Hearing therapy

John Ravage
Anderson
B.A., Speech

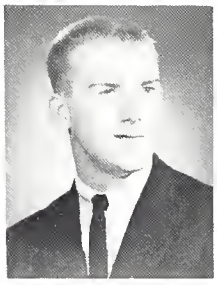

George Scott
Hartford City
B.S.

Donald Souder
Auburn
B.S.

Anna Belle Sells
Valparaiso
B.A., Foreign
Language

Karen Shaffer
Anderson
B.A.

Wynara Sleziak
Muncie
B.S., Speech
Hearing therapy

Jane Smith
Anderson
B.S. Speech

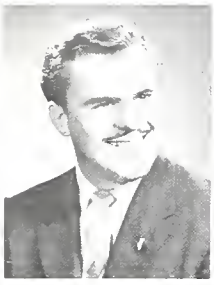

Gary Spoonamore
Muncie
B.A., Speech

Patricia Terrill
Noblesville
B.S., Speech,
Hearing therapy

Carol Thompson
Alexandria
B.S.

Judith Thompson
Gary
B.S., Speech,
Hearing therapy

Marilyn Thornburg
Middletown
B.A., Languages

Thelma Ware
Anderson
B.S.

Sally Weyler
Huntington
B.A., Speech,
Hearing therapy

Sandra Wiggins
Muncie
B.S.

Judith Williams
Hammond
B.S., Speech
Hearing therapy

Marlot Williams
Muncie
B.S.

Marilyn Yocom
Winamac
B.S., Language Arts

ROW 1: Sally McKinney (President), Mary Jo Blubaugh ROW 2: Caralyn De Haven, Jan Marshall, Shirley Fuelling (Secretary).

SIGMA TAU DELTA

Constantly seeking to improve STET, the campus literary magazine, is the well-known activity of Sigma Tau Delta, English honorary. This year cash prizes were an added incentive for contributions to the magazine.

Also, outside speakers and discussion groups are featured at the monthly meetings of this organization. Members must have a 3.25 accumulative ratio in English courses and a 3.00 accumulative standing in all other courses.

ROW 1: Lois Miller, Toni Quate, Linda Henley, Rosi Fisher, Ann Bauermeister, Frankie Bly, Nora Herzer. ROW 2: Mary Sue Baker, Jan Marshall, Wynara Sleziak, Wendell Jones, Breta Lawshe, Al Canaway, Jo Henderlong, Ruth Ann Phillips, Sandra Bisel.

SIGMA ALPHA ETA

Through its extra-curricular activities, Sigma Alpha Eta, the speech and hearing honorary, founded three years ago, provides a medium for enriched professional and social activities; however, its main interest is in promoting the speech and hearing field.

Because of this main purpose, the organization planned a display of progressing interest in the field for the fall Activities Carnival.

The honorary also entered the publications area by developing and presenting new research to "Keynotes," the fraternity's national publication, as well as distributing locally a booklet, "Speech and Hearing Therapy."

Working toward a long range goal, the honorary sponsored a bake sale to earn funds for a Speech Building library.

ROW 1: Jodi Hirons, Patricia Terrill, Judy Thompson (President), Glenn Farling, Judy Williams, Gwen Meranda, Joan Bass. ROW 2: Nancy White, Sally Weyler, Judy Johnson, Shirley Fuelling, Grace Haad, Arlene Stookey, Marilyn Jefferies, Betty Peters.

ROW 1: Allan Spencer, Lyn Andersan, Linda Lightner, Clair Smith, Jaan Trusty, Kiki Paulek, George Scott. ROW 2: Gerald Hodson, Marilyn Bartkowiak, Mearl Grabill, Nona Lynn, Don Douglas, Linda Henley, Monte Hensley.

ALPHA PHI GAMMA

Campus social life was expanded this year by the efforts of Alpha Phi Gamma, journalism honorary. Besides creating a journalism club for underclassmen, they chose to collaborate with the club on several activities, among them, a "Journalism Jump."

Another shared meeting highlighted fall quarter activities when a local author, Edmund Ball who wrote "Staff Officer" spoke before the groups.

However, regional scope has been realized by the organization for several years. They again sponsored an Eastern Indiana High School Journalism Day to which high school students from the area came for educational workshops and lectures. This year that April activity climaxed a campus Journalism Week which also included a guest speaker, Alpha Phi Gamma initiation and an awards banquet.

ROW 1: Byron Parvis, Marguerite Schmitt, Frankie Bly (1st Vice-President), Marshall Evilsizer, Jeannine Usher, Judy Reinhold, Dean Speicher (President). ROW 2: Don Imhulse (2nd Vice-President), Nara Herzer, Ruth Neel, Ron Cress, Sue Brachvogel, Jerry Woodring, Bob Heintzleman.

Ball State News

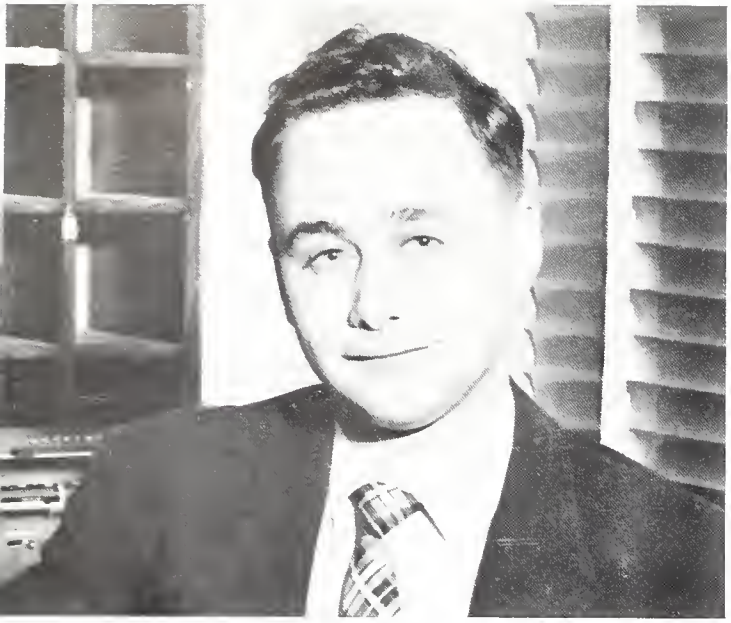

EDITOR: Bob Heintzelman

EDITOR: Mearl Grabill

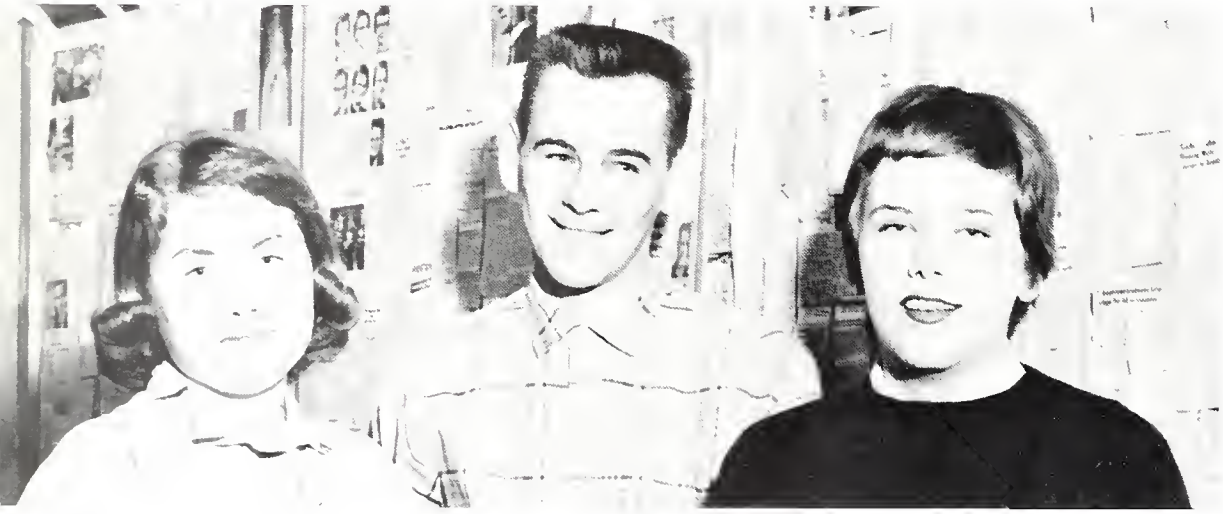

Nona Lynn (Business Manager), Byron Parvis (Associate Editor), Linda Lightner (Associate Editor).

NEWS STAFF: Joan Trusty, William Wilson, Tim Ackles, Donald Imhulse, Sigi Pugh.

SPORTS STAFF: Karl Miller, Steve Bazin, Ralph Kramer.

COPY STAFF: Phil McFarren, Lyn Andersan, Ruth Ann Terrell, Dorothy Jaclack, Linda Henley.

FEATURE STAFF: Gynie Sprunger, Jean Sippel, Carol Ryker, Sue Brachvogel, Ruth Neel, Tonda Staner.

BUSINESS STAFF: Pat Weiss, Clair Smith, Darlene McLead, Dave Tanner, Monte Hensley, Judy Femyer, Nancy Lynn.

MEARL GRABILL
Publicity Director

JANICE VARGO
Index Director

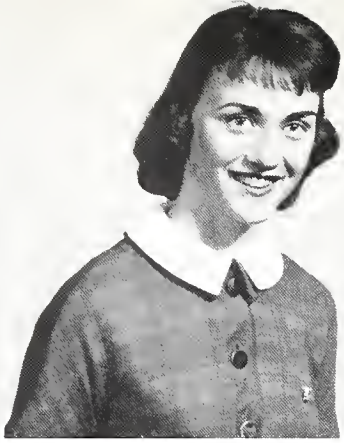

ESTHER CECRLE
Faculty Sales Director

MARY HELEN BAILEY
Senior Director

JERRY HILL
Orient Queen Contest Director

RAY KNUDSON
Advertising Mgr.

THE

DEAN SPEICHER
Editor-in-Chief

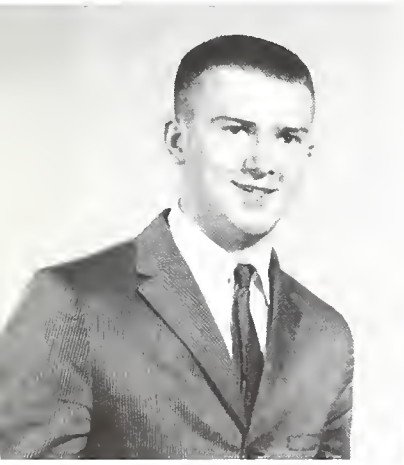

GEORGE SCOTT
Residence Director

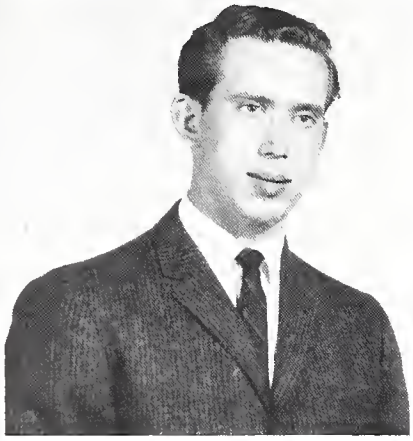

CARL UESSELER
Orgonizations Director

RON CRESS
Sales Director

TONDA STONER
Index Director

MARGUERITE SCHMITT
Faculty and Administration Director

GERALD HODSON
Student Photographer

ARLENE HOUSTON
Index Director

MARSHALL EVILSIZER
Christmas Sales Director

MARILYN BARTKOWIAK
Sororities Director

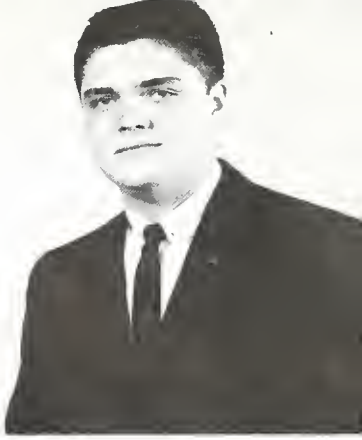

DON DOUGLAS
Sports Director

ORIENT STAFF

JEANNINE USHER
Associate Editor

NORA HERZER
Business Manager

KIKI PAULEK
Layout and Art Director

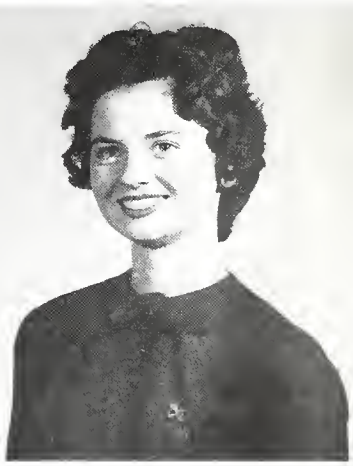

JERRY ANN APPLEGATE
Advertising Co-ordinator

RUTH NEEL
Honoraries Director

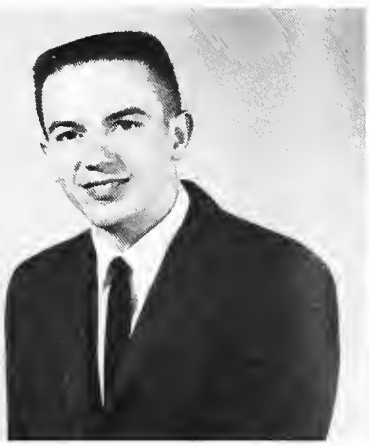

JERRY JAMESON
Fraternities Director

FRANKIE BLY
Organizations Director

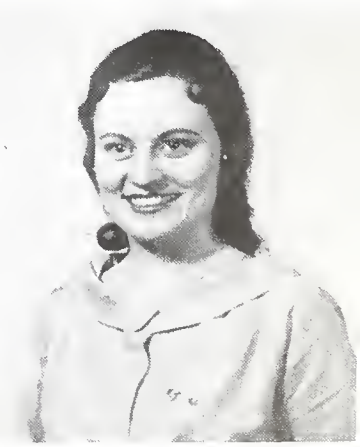

BARBARA LEITSHUH
Classroom Activities Director

ROW 1: Fran Hamilton, Nancy Ingle, Judy Richter, Jeri Swinehart, Marian Hinkle, Sandra Dome, Bobbie Cisman. ROW 2: Nancy Fenn, Dorothy Jaclack, Loita Chamness, Sharon Garrison, Marcia Sharp, Judi Morecraft, Mary Alice Menaugh. ROW 3: Dave Gawlikowski, John Calhoun, Ruth Sriver, Tom Hilgendorf, Dave Cumings, George Hill. ROW 4: Charlie Strecker, Joel Stonecipher, Marsee Beckett, Mark Mullins.

ORIENT FOUNDATION STAFF

ROW 1: Janet Richeson, Kay Oliver, Shirley Skiles, Lyn Anderson, Tonda Stoner, Sharon Ronneau, Linda Henley. ROW 2: Linda Lightner, Caryl Mitchell, Sarah Worl, Pat Bartkowiak, Ruth Miller, Marilyn Bartkowiak, Sigi Pugh. ROW 3: Ron Hachet, Tom Hoffman, Leland Etzler, Dick Schmidt, Phil Mendenhall, John Anthony. ROW 4: Karl Miller, Joe Burnworth, Rex Schneider, Jim Bannon.

ORIENT HONORS

Dr. Louis E. Ingelhart

Dr. Oliver C. Bumb

This world of Ball State would not be the same without those whom the Orient honors in 1959 because all campus structures, news, finances and industrial arts have been affected by these four men.

Dr. Oliver C. Bumb, building coordinator, previously had been in industrial arts; presently he has the task of coordinating all building activity on this growing campus.

Dr. Louis E. Ingelhart, director of the News Bureau, releases all college news by virtue of his official capacity. He also advises the leaders in all student publications, a point particularly appreciated by the Orient staff who chose these persons to honor on the basis of "Those who have contributed most to the college."

Mr. J. C. Wagner, college treasurer, directs the ten-million dollar financial operation of the college.

And the late Dr. Fred J. Schmidt, Jr., contributed much to the college nationally by holding such positions as president of the American Industrial Arts Association.

But it is more than buildings, words, money and national recognition that make this world of Ball State; it is the addition of ability, energy, personality and personal dedication in their full measure to both students and the college. This is Ball State!

Mr. Joseph C. Wagner

Dr. Fred J. Schmidt, Jr. (Deceased)

ROW 1: Ruth Ann Holdren, Jeannine Thornburg, Phyllis Abrams, Radney Baughn.

ROW 2: Rachel Harris, Jane Harley (Treasurer), Arvilla Miller, William E. Wilson, Roberta Phillips.

ROW 3: Wendell Jones (President), E. Colin Black (Vice President), Linda Henley, Bill Clark, Jack Spaeth, Marlot Williams.

SPOTLIGHT THEATRE

Spotlight Theatre was organized in 1919 by an enterprising group interested in promoting dramatic activity on the Ball State campus. Studetns are thus given the opportunity for expression in the form of dramatic art and entertainment for general student body. The members are given grade credit points by participation in three different productions. A student may take part in any of the plays and become a member of "Spotlight."

Following the precedent of previous years, three plays were presented during the regular year. This year they presented "Teahouse of the August Moon," "Mr. Roberts," and "Seven Year Itch." The group also sponsors Summer Theatre.

ROW 1: Norma Christman, Becky Erne, Billy Hunter, Ralph Kramer (President), Lyn Anderson, Jean Flora, Barbara Suits. ROW 2: Linda Robertson, Fran Hamilton, Sue Brachvogel (Vice President), Jerri Todd, Jim Bannon, Linda Henley, Pat Dreher, Lindo Weybright.

JOURNALISM CLUB

During the 1958-59 academic year there arose a need for an organization for those students having a genuine interest in journalism. The purpose of this group is to perpetuate the interest of the Ball State students who express a liking for journalism and to act as a junior organization in cooperation with Alpha Phi Gamma, national journalism honorary.

Special events of the newly organized club were participation in Public Relations Day, Eastern Indiana Journalism Day and Indiana Collegiate Press Day.

The club brought their year's activities to a close by participating in the annual Journalism Honors Banquet of the college.

Foreign Language Department

Mrs. Richard W. Burkhardt, Mrs. William Bales, Jr.

Mrs. Iris Magoon, Dr. Georgina Hicks

Mr. Dean Coen, Dr. Vivienne Bey

INTERNATIONAL RELATIONS CLUB

ROW 1: Ampara Rodriguez, Leon Brandenburg, Hiroshige Mori, Sami Elbehairy, Virgil Spangler, Joe Kyle. ROW 2: Jose Comas, Jose Palenzuela, Jeung Rhee, V. Ruckma Rao, Pichai Siritusanakul, Israel Sanchez, Tiong Keng Yap, Chatri Muangnapoe (Vice President), Sergio Antoio Montalvo, Prasert Monpala. ROW 3: Tsai Pao-Iten, Said-Ali Bassiri, Paul Burkle, Robert Lewandowski, Dr. Wetmore (Sponsor), David Pactor, Carl Brehmer, Gerald Clingenpeel, Prachoom Suwattee, Bill Bruhn.

The International Relations Club was organized on campus to promote friendly relations among students of different national backgrounds. Within the group the members can better understand the culture and ideas represented by the members in an atmosphere of world brotherhood. The members are registered students, faculty and staff members of Ball State.

Of greatest significance to the club was the annual International Festival where members of the various countries presented displays of their respective homelands. The displays included native costumes, musical instruments, jewelry, maps, charts and pictures. Members were on hand throughout the day to answer the questions of visitors.

ROW 1: Behi Mohandes, Myriam Colon, Joy Abraham, Kay Kawalachi, Zahara Idris, La Verne Barres, Anna M. Calvo, Vimal Nilima Amolik. ROW 2: Betty Lumm (Secretary-Treasurer), Marge Peregrine, Deanna Quimby, Janey Reebs, Dorothy Ayabe, Dolores Danko, Barb Good, Mary Wuethrich, Eleanor Stieglitz, Jackie Janoski (President), Judy Trusler, Arlene Gee, Donna Keller, Praphanee Kashemsri, Dorothy Inouye, Dusnee Smuckabutr.

Part of Thailand's proud heritage . .

Ball State's introduction to our fiftieth state came earlier than Congressional action.

"Well, my Hoosier friend . . . "

Home Economics Department

Miss Joy Kelley and student.

Miss Theresa Schermer

Mrs. Eunice Stepleton

Home Economics Seniors

Wanda Alley
Muncie
B.S.

Evelyn Anderson
Albany
B.S.

Wilma Babb
Fort Wayne
B.S.

Linda Barnes
Anderson
B.A.

Mary Ruth Birk
Mishawaka
B.S.

Betty Bobbitt
Hardinsburg
B.S.

Priscilla Briggs
Charlestown
B.S.

Janet Briner
Markle
B.S.

Winifred Bryant
Muncie
B.S.

Joyce Calloway
Macy
B.S.

Nancy Campbell
Selma
B.S.

Lois Foreman
Richmond
B.A.

Beverly Gilmore
Rensselaer
B.S.

Jacqueline Godwin
Muncie
B.S.

Barbara Good
Rossville
B.S.

Joanne Gruszka
East Chicago
B.S.

Ruth Hendricksen
Fort Wayne
B.S.

Mary Horstman
Brownstown
B.S.

Arlene Houston
Rensselaer
B.S.

Mary Ellen Kelsey
Columbia City
B.S.

Janet Kerr
Alexandria
B.S.

Doris Kreamer
Kewanna
B.S.

Nellie Lower
Rushville
B.S.

Marjorie Marshall
Gaston
B.S.

Joyce McCammon
VanWert, Ohio
B.S.

Lorena McConnell
Muncie
B.A.

Mena Miller
New Castle
B.S.

Karen Noel
Muncie
B.S.

Anita Reynolds
Anderson
B.S.

Mary Roush
Hartford City
B.S.

Phyllis Shirey
Muncie
B.S.

Lena Smith
Francesville
B.S.

Patricia Swank
Noblesville
B.S.

Jeri Trusty
Muncie
B.S.

Judith Wall
Winchester
B.S.

Carol Waymire
Indianapolis
B.S.

Doris Whitehead
New Paris
B.S.

ROW 1: Diona Thomas, Priscilla Briggs, Betty Bobbitt, Jeri Trusty (President), Jane Harris, Doris Whitehead. ROW 2: Rachel Ford, Nellie Tower, Arlene Houston, Mary Ruth Bird, Mary Ellen Kelsey, Sue Spitler, Jackie Godwin. ROW 3: Joyce Calloway, Lorena McConnell, Carol Waymire, Mary Alice Menaugh.

PHI UPSILON OMICRON

Only three years a national on campus, Theta Sigma chapter of Phi Upsilon Omicron maintains its goals of the establishment and strengthening of friendships, the promotion of the moral and intellectual development of its members and the advancement of Home Economics.

Besides regular meetings highlighted by professional speakers, activities for this organization include a Christmas fruitcake sale and decorating party for the department as well as the special dessert party for Home Ec majors and minors, tea for junior Home Ec majors and critic t -hers of the county and a joint meeting with the Mary Beeman Cı.

MARY BEEMAN CLUB

ROW 1: Doris Whitehead, Sharon Ullery, Judy Ulrey, Elaine Dotson, June Johnson, Judy Femyer, Lois Chisman, Mary Alice Menaugh (President), Mary Jane Owen, Anne Hart, Doris Kreamer, Phyllis McCashland, Carol Elliott, Edith Herrmann. ROW 2: Kay Dean, Martha Pritchard, Marilyn Kerr, Connie Hurt, Leslie Fickle, Dianna Walker, Jeanne Rinehart, Janice Heltz, Marty Garrett, Sandi Davis, Judy Wall, Ina VanDine, Barbara Burke, Jane Harris (Vice President), Beverly Gilmore, Joyce Calloway, Joyce McCammon, Saundra Brackin. ROW 3: Carol Lewis, Sharon Utterback, Linda Martin, Sandra Brantley, Tamara Yermack, Helen Gauder, Mary Ruth Birk, Priscilla Briggs, Shirley Ramseyer, Linda Horstman, Jeri Trusty, Mary Lou Horstman, Joni Gruska ROW 4 Ruth Anne Moody, Lois Reed, Sarah Kinsey, Evelyn Anderson, Ruth Ann Schuhmacher, Charlene Stewart, Thelma Ford, Nancy Nelson, Dot Cormier, Joan Ross, Carole Oyer, Marilou Carlson, Loretta Baird, Miss Theresa Schermer, Lena Smith, Pat Shaw, Nellie Lower (Treasurer), Arlene Houston, Karen Noel, Jayne Kirkpatrick, Barb Good.

The Mary Beeman Club is an organization which encourages home economics students to gather to learn more about their field. They met and became better acquainted with the local organization, but on another level they sent delegates to the State Teachers Association meetings and the National Home Economics Association Convention.

The meetings were centered around speakers who discussed such things as hair-styling, clothes-making and food preparation. Films were shown on occasion, about such things as chinaware demonstrations.

The outstanding money-making project was again the chili supper, the proceeds of which were contributed to the International Scholarship Fund sponsored by the American Home Economics Association.

Home Economics courses require book work too . .

Home Management House students pause after another busy day . . .

These students learn to practice economizing measures.

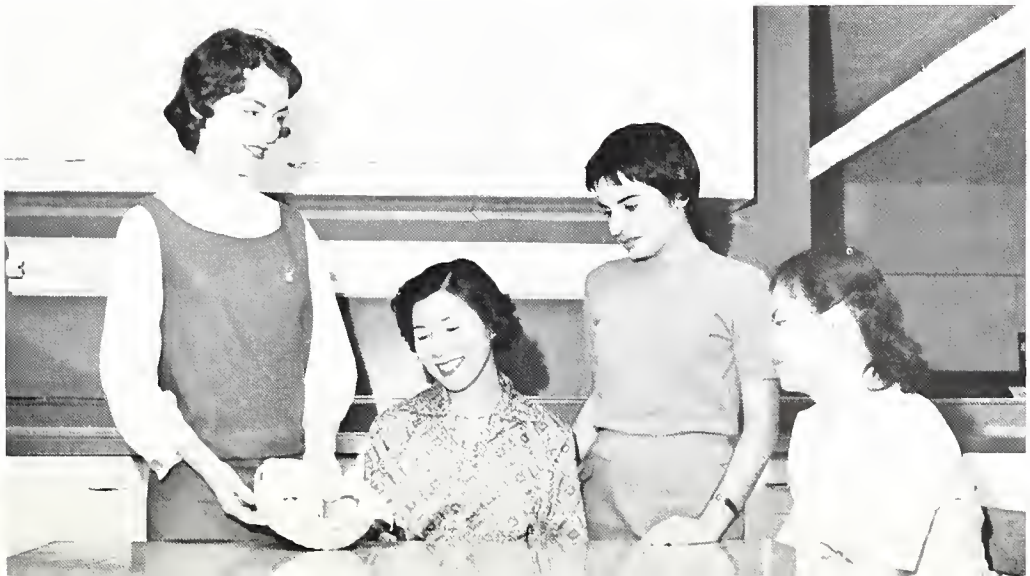

How's this for a sample?

An inch can make a big difference!

A Home Management student completes her daily cleaning.

She is learning to use with ease the mechanical "wonders" of the day . . .

Sewing takes concentration too.

Industrial Arts Department

Standing — Dr. Henry A. Loats
Sitting — Mr. Sanford Rich

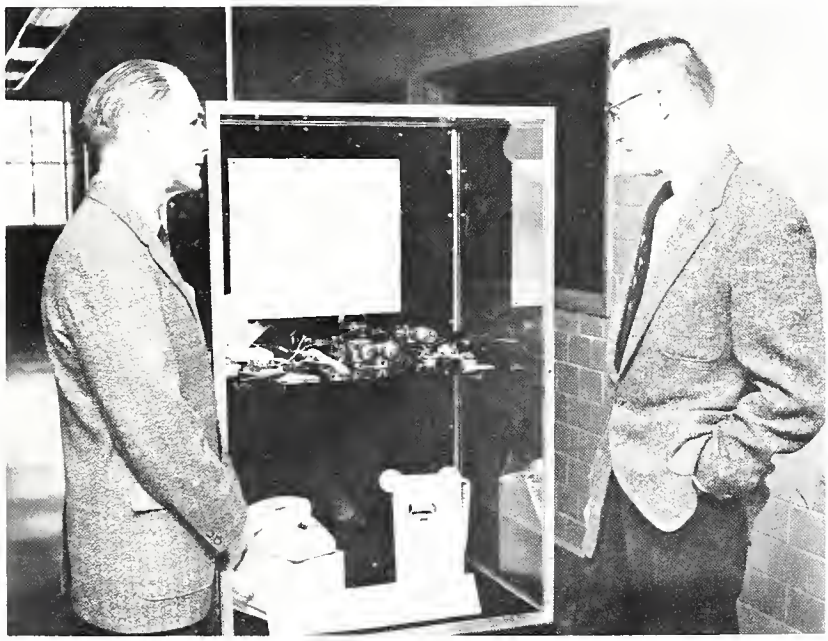

Dr. William T. Sargent
Mr. Kenneth H. Bergman

Mr. Kenneth E. Poucher, Mr. Jake Reams, Mr. Claude Rieth

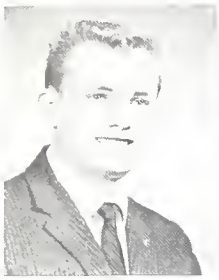

James Amburn
Parker
B.S.

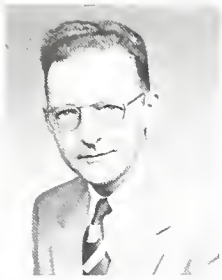

Robert Brown
Hartford City
B.S.

William Bugg
Kokomo
B.S.

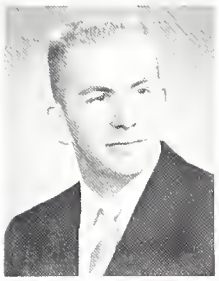

Willard Cheatham
Daleville
B.S.

Melvin Dalton
West Baden
B.S.

Rex Dolby
Huntington
B.A.

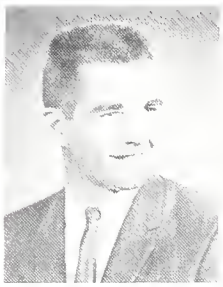

Kenneth Dubie
Michigan City
B.S.

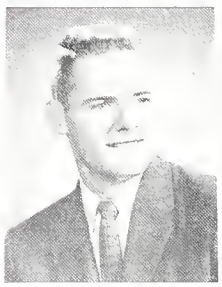

David Evans
Anderson
B.S.

Carl Fisher
Muncie
B.S.

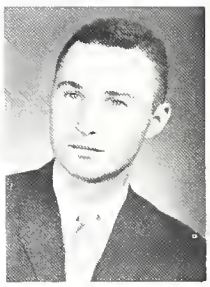

James Fleming
Decatur
B.S.

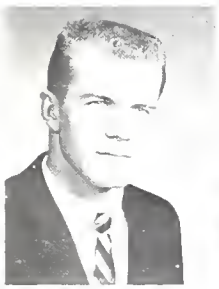

James Fritts
DeMotte
B.S.

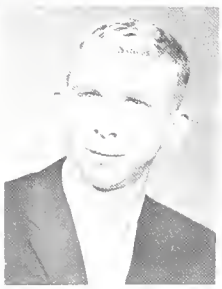

David George
Michigantown
B.S.

Jack Gibson
Muncie
B.S.

Charles Grise
Goshen
B.S.

Leo Grissom
Indianapolis
B.S.

James Hacker
Huntington
B.S.

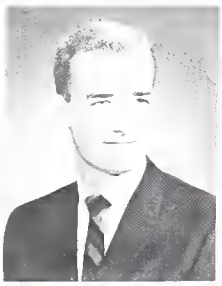

Paul Hoopingarner
New Castle
B.S.

John Jenkins
Union City
B.S.

Robert Johnson
New Castle
B.S.

Earl Jones
Muncie
B.S.

Robert Jones
Chesterton
B.S.

Industrial Arts Seniors

Norman Lewellyn
Boonville
B.S.

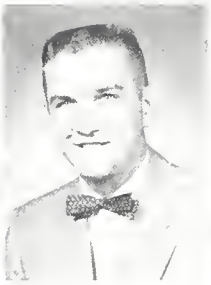

Joseph Joyce
Uniontown, Pa.
B.S.

Dale Long
Warsaw
B.S.

Jack Lopp
Sikeston, Mo.
B.S.

Benjamin Luna
Gary
B.S.

Daniel Mills
Farmland
B.S.

Vloris Noel
Muncie
B.S.

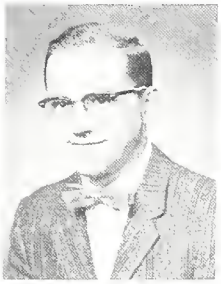

Robert Oakerson
Knightstown
B.S.

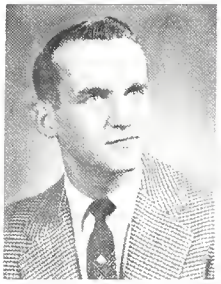

Norman Peters
Winchester
B.S.

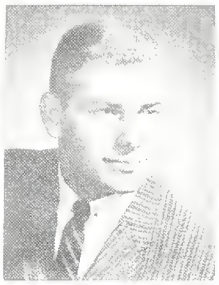

Gene Roose
Mishawaka
B.S.

Robert Satchwill
Rising Sun
B.A.

Lynn Smuts
Fort Wayne
B.A.

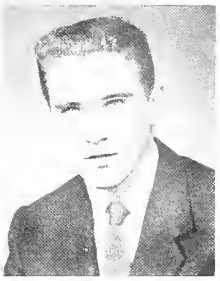

Max Steffey
Morristown
B.S.

Duane Tichenor
New Castle
B.S.

Evan Towne
Huntington
B.A.

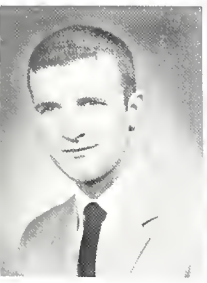

Arthur Vinson
Rensselaer
B.S.

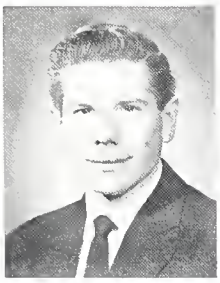

Bobby Wagner
Marion
B.S.

Earl Watson
Alexandria
B.S.

Robert Weiss
Mishawaka
B.S.

Alton White, Jr.
Fort Wayne
B.S.

Leland Wolfe, Jr.
Muncie
B.S.

ROW 1: Dr. William Sargent (Sponsor), Robert Brown (Vice-President), Bobby Wagner (Treasurer), Earl Watson (Secretary), Alton White (President), Earl Jones, Melvin Dalton. ROW 2: James Hacker, Mr. Kenneth Poucher, Charles Grise. ROW 3: Paul Umbarger, Louis Ecker, Duane Tichenor, Joseph Joyce, Robert Satchwill, Lynn Detling, Robert Oakerson, Dale R. Long.

EPSILON PI TAU

Death of a devoted sponsor during the fall quarter sorrowed members of the local industrial arts honorary, Epsilon Pi Tau.

As a result, a contribution to the memorial fund for Fred J. Schmidt, Jr. was added to the list of activities for the organization, which holds monthly meetings to exchange information about trends in the field.

Another service project initiated this year by the group included planning a three-purpose bulletin board in the industrial arts section of the practical arts building. Epsilon Pi Tau, the Industrial Arts Club and the department have use of the board for group announcements.

Social activity became a particular part of the year's agenda when the business of spring initiation was combined with the pleasure of a spring recognition banquet.

ROW 1: Gene Minton, Danny Tye, Jack L. Lopp, Arthur N. Vinson, Vlaris Noel, James Hacker, Jerry Beck, Kent Achors, Dale Fuelling. ROW 2: Roger Casterline, Dave Lucas, Owen Drerup, Bob Webster, Ed Schweiger, Ben Sprunger, Jerry Fox, Bob Gray, Dale Lechlitner. ROW 3: Clair Smith, Robert Brown, David Evans, James Mack, Jerry Lenon, Norm Lewellyn, Lynn Detling, Keith Waltz, Dale R. Long.

INDUSTRIAL ARTS CLUB

The Industrial Arts Club is an organization which strives to promote good fellowship among industrial arts students. Although their main interest is a social and professional relationship among members, they participate in outside activities. One of the exhibits in the Activities Carnival was that of the Industrial Arts Club. They decorated the Industrial Arts Department of the Practical Arts building for Christmas and sponsored a Valentine's Day record hop.

They greeted their new members early in the year with their annual steak fry. A banquet for industrial arts students was held at the completion of the year to present the Outstanding Senior Award.

ROW 1: William Fahien, Jack Gibson, Richard Lung, Robert Johnson, Duane Tichenor, Max Steffey, Phil Grindle, Norman R. Peters. ROW 2: Mr. Sanford Rich, Mr. Claude Rieth, Dr. Henry Loats, Mr. Jake Reams, Earl Jones (President), Melvin Dalton (Vice President), Gene Roose (Secretary), Roger Manges, John Parkison. ROW 3: Paul Hoopingarner, Robert Oakerson, Rex Dolby, Robert Satchwill, Philip Hallenbeck, Jim Dellinger, Bob Weiss, William Bugg.

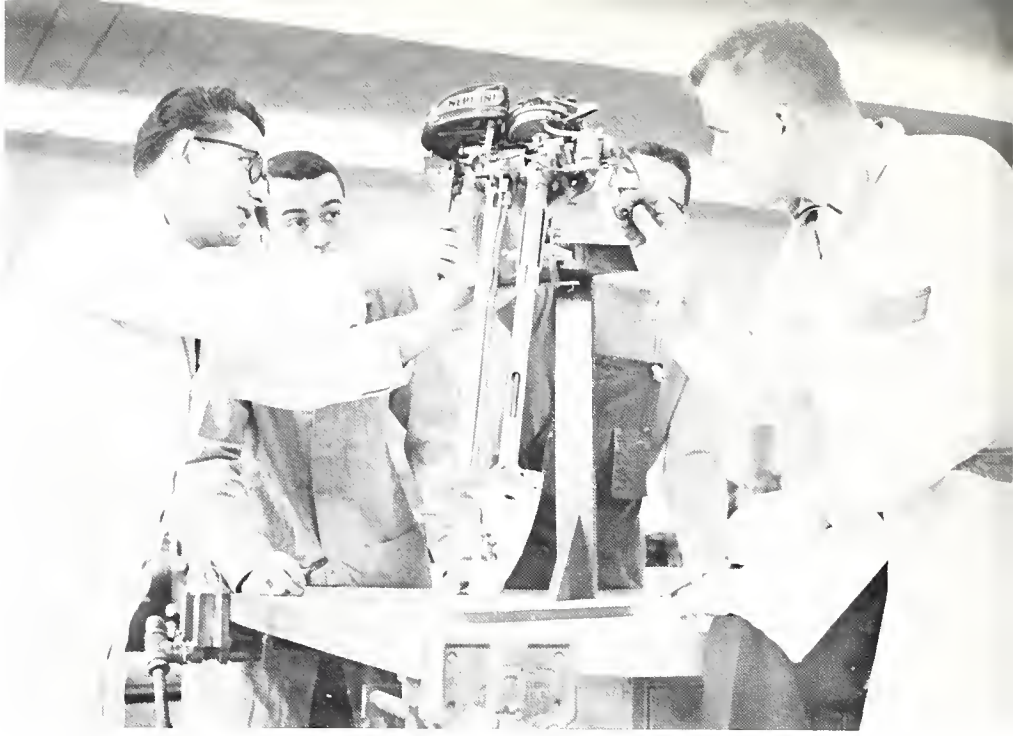

Versatile industrial arts majors study the mechanism of an outboard motor.

Accurate measurements are very important to the draftsman.

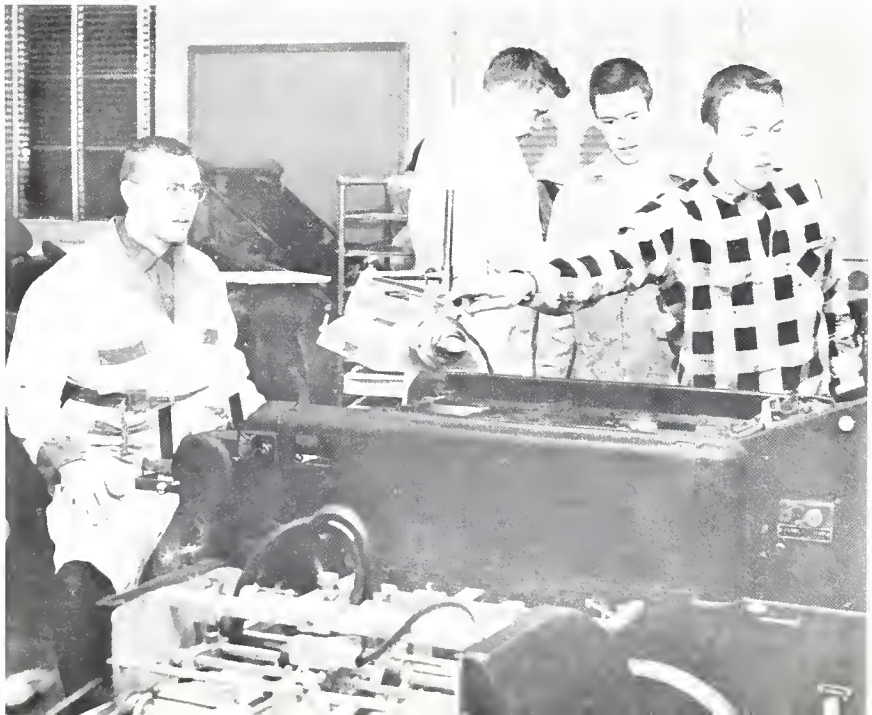

Last minute supervision must take place even during the final press run.

Library Science Department

Left to Right: Miss Veva McCosky, Mr. Wes Felmlee, Miss Jean Holcombe, Miss Cornelia Hadley

Left to Right: Miss Beulah Murphy, Mr. Ross S. Johnson, Mr. Neil Coil, Miss Evelyn Hoke

Left to Right: Miss Mary Pearson, Mrs. Rosamond Wetmore, Miss Jean Scherr, Miss Mae King, Mr. Donald MacVean

Left to Right: Miss Helen Robinson, Miss Juanita Smith, Mr. George F. Yeamans, Mr. Theodore Samore

LIBRARY SCIENCE CLUB

An interest in books is the essential motive for membership in the Library Science Club. Yet this is only the main facet in the activites of a group that meets once a month to discuss and learn the variety of materials, techniques and sources available to students and future librarians.

The yearly program includes, in addition to these activities, social events for the purpose of helping the members become better acquainted. Included was a picnic, a white elephant sale and a Christmas tea.

ROW 1: Marian Hinkle, Fran Hamilton, Dolores Danko, Barbara Buxton, Martha Nauman, Gail Burge. ROW 2: Lois Byrd, Judy Phillips, Mortha Grant, Carlene Wright, Carol Thampsan, Sandra Gard, Janice Kinerk, Darlene McKibben. ROW 3: Stanley Elgas, Kathleen Anthony, Carolyn Crawford, Miss Hellen Robinson, Verl Wolfe, Kay Garst, Joyce Callaway, Bob Lewandawski.

Heads bend for a worthy purpose at the library study tables.

Will this recording be a source of entertainment or information?

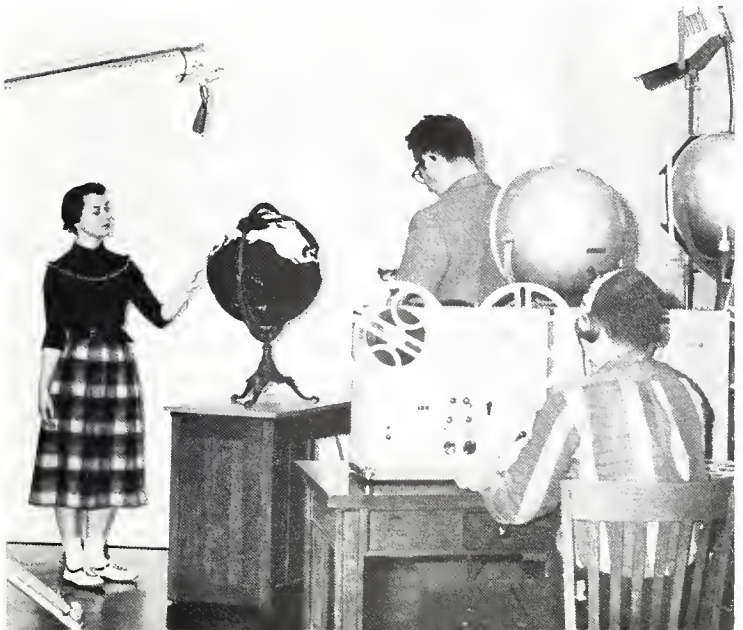

"And on this side of the globe our TV audience can see . . ."

Success! This is 909-L96.

This machine clarifies many ideas.

Library facilities are put to good use in the Reserve Book Room.

Mathematics Department

Mr. John Hoelzer, Mr. Norman K. Lee

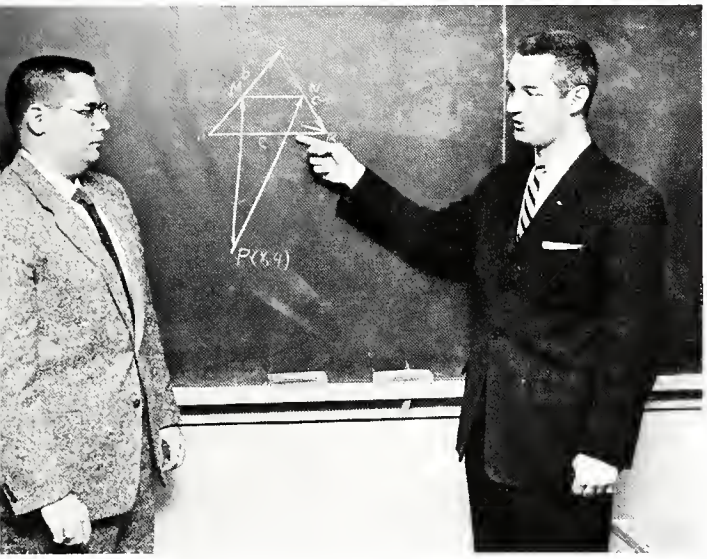

Mr. Henry Hosek, Jr., Mr. Hubert Austin

Dr. Charles F. Brumfiel, Mr. William Higgins

Edgar Blizzard
Union City
B.S.

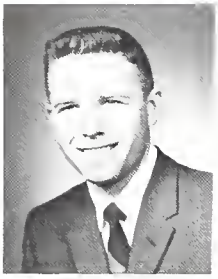

Austin Cox
Winchester
B.S.

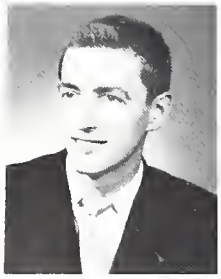

Jack Cuneo
Andersan
B.S.

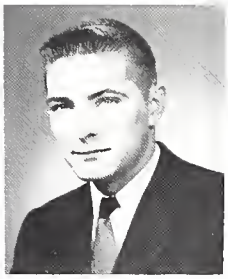

Paul Dailey
Fort Wayne
B.S.

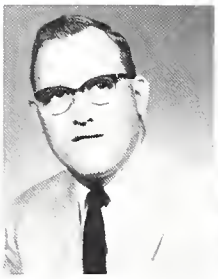

Beryl Etherington
Kokoma
B.S.

Marcele Everest
Warsaw
B.S.

Gertrude Felger
Muncie
B.S.

Connie Fervida
Nappanee
B.S.

George Gilchrist
West Lafayette
B.S.

Donald Grantham
Seymour
B.S.

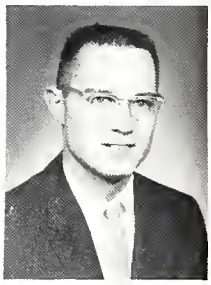

Charles Haffner
Syracuse
B.S.

Jerry Hill
Muncie
B.S.

Jerry Holliday
Elwood
B.S.

James Jacobs
New Haven
B.S.

Dwight Keck
LaOtto
B.S.

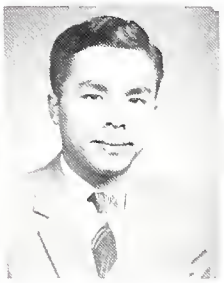

Chatri Muangnapae
Langsuan, Thailand
B.S.

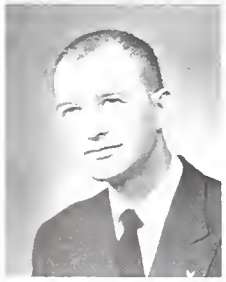

Melvin Sedam
Cross Plains
B.S.

David Skelton
Logansport
B.S.

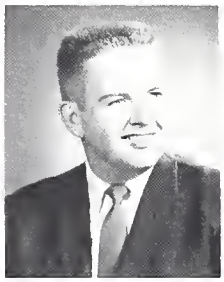

James Smith
Akron
B.S.

Donald Wallace
New Castle
B.S.

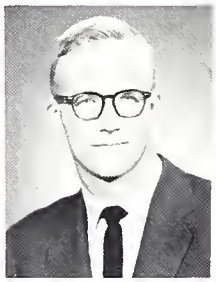

Keith Warner
Fort Wayne
B.S.

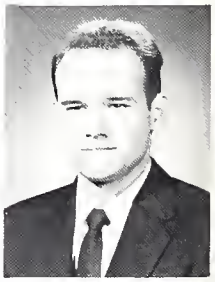

Donald Williams
Crothersville
B.S.

Mathematics Seniors

Music Department

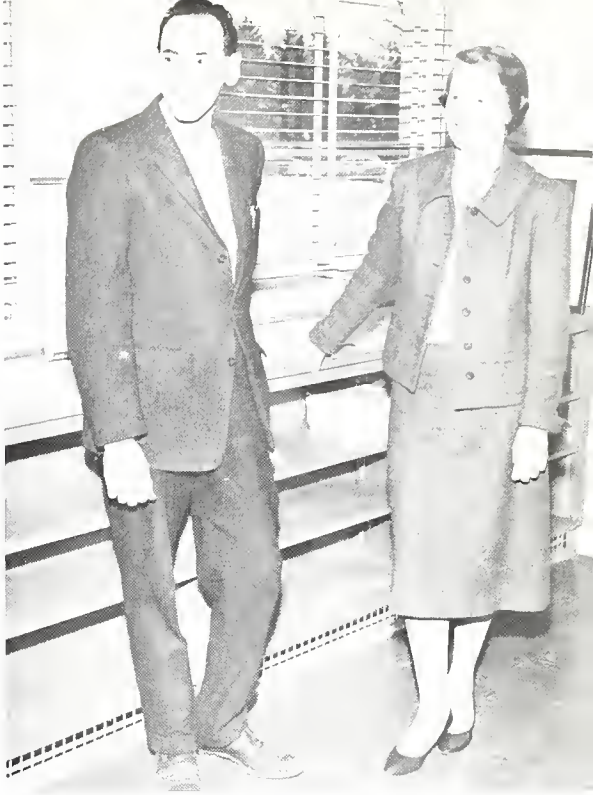

Left to Right: Dr. Sidney Tretick, Mrs. Mary L. Yeo

Left to Right (standing): Mr. F. Lemuel Anderson, Mr. Charles Hubbard
Left to Right (sitting): Mr. Robert Marsh, Mrs. Margaret Cecil, Dr. Jean Charles Kohler

Left to Right (standing): Mr. George Rhodes, Mr. Salvatore Silipigni
Left to Right (sitting): Dr. Robert Sherman, Mrs. Barbara Strickler

Left to Right (standing): Mr. Homer C. Pence, Mr. George Newton, Dr. Carl Nelson
Left to Right (sitting): Miss Mildred Milford, Miss Elizabeth Meloy, Miss Mildred Eberle

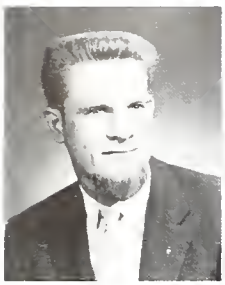

Denzel Barricklow
Rising Sun
B.S.

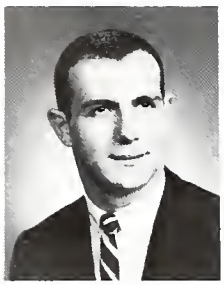

Richard Campos
Hobart
B.S.

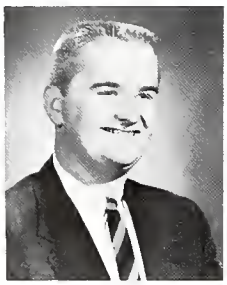

Herbert Cappel
Anderson
B.S.

Donna Caon
Selma
B.S.

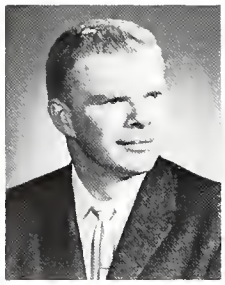

James Crane
New Castle
B.S.

Norman Crews
Camphill, Pa.
B.S.

Richard Dynes
Bryant
B.A.

Barbara Elliott
Union City
B.S.

Thomas Good
Warren
B.S.

Grace Hamill
Thorntown
B.S.

Barbara Hammond
South Bend
B.S.

Doris Howard
Versailles
B.S.

Carole Phillabaum
Peru
B.S.

Henry Preble
Anderson
B.S.

Stan Roth
Fort Wayne
B.S.

Helen Smith
Liberty
B.S.

Rozella Stewart
Elwood
B.S.

Beatrice Thomas
Cambridge City
B.A.

Carol Weesner
Peru
B.S.

Music Seniors

ROW 1: Ricardo Dominguez, Stan Roth, Bruce Burns, Richard Dynes, Gary Fadley, Alva Spangler, Charles Biggs, Leon Gould, John Osborne. ROW 2: Bob Swing, Joe Neirinck, Ron Jankowski, Roy Butzier, Robert Gregory, Phil Rider, Lowell Evans, Phil Cooley, Van Young. ROW 3: Mr. Robert Marsh (Sponsor), Gleo Huyck, Larry Stewart, Kenn Stanek, Al White, Harold Smith, Richard Campos, James Crane, Jim White, Norm Crews.

PHI MU ALPHA SINFONIA

Phi Mu Alpha Sinfonia is an honorary for men of music. Prerequisites for membership include an average of 2.25 and a sincere interest in the ever-growing field of music.

In the sponsorship role, Phi Mu Alpha Sinfonia gave a Homecoming Alumni Banquet and a Christmas party for underprivileged children as well as an American Day Recital. One of the outstanding projects for this group was the co-sponsoring of the All-School Sing with Sigma Alpha Iota, honorary for women in music.

Through these various activities, Phi Mu Alpha Sinfonia strived to uphold objectives of increasing interest in music and fostering brotherhood among the members.

ROW 1: Sue Strickland, Donna Coon, Donna Burchard, Judy Johnson, Grace Hamill, Carol Loudenback, Doris Howard, Jane Smith, Ginny Garrison.
ROW 2: Linda Adams, Mary Marsh, Marsha Templin, Carol Shigley, Deanna McGuire, Julia Findley, Judy Bott, Jane Dickman.

SIGMA ALPHA IOTA

To help further the development of music both on campus and throughout America is the purpose of Sigma Alpha Iota, an honorary for women enrolled in the music department. These women strive to uphold the ideals of musical education by their interest in music and by their co-operation in organizing music as a contributing factor of their education program.

Although adept at performing musical activities they are equally skilled at organizing them as seen in their co-sponsorship with the Phi Mu Alpha Sinfonia of the Parent's Day Sing.

Ushering service is also donated by the group at musical functions such as the campus recitals and civic concerts.

And stepping out of their musical role to a large extent, the organization sponsors a Christmas party for underprivileged children.

Concentration takes many forms in these private listening booths.

"Try from this measure again."

"Sign here please."

ORCHESTRA

Traditional activities of the Ball State Orchestra include several home concerts, such as the annual "Symphony on the Green" featuring student conductors, off-campus appearances before professional groups and tours of Indiana high schools.

Ball State maintains several orchestra programs to provide an opportunity for membership to all interested students. "String Day" features a group of Indiana high school string players joining the Ball State String Orchestra to form the Indiana String Choir. One or more Sinfoniettas perform in the annual Community Christmas Festival, Concerto Night and Spring Music Festival. This year the group was privileged to perform the "Ballet Giselle" in Chicago with the Regional Ballet Ensemble as well as to appear on a concert series sponsored by the Eastern Indiana Philharmonic Society.

BALL STATE BAND

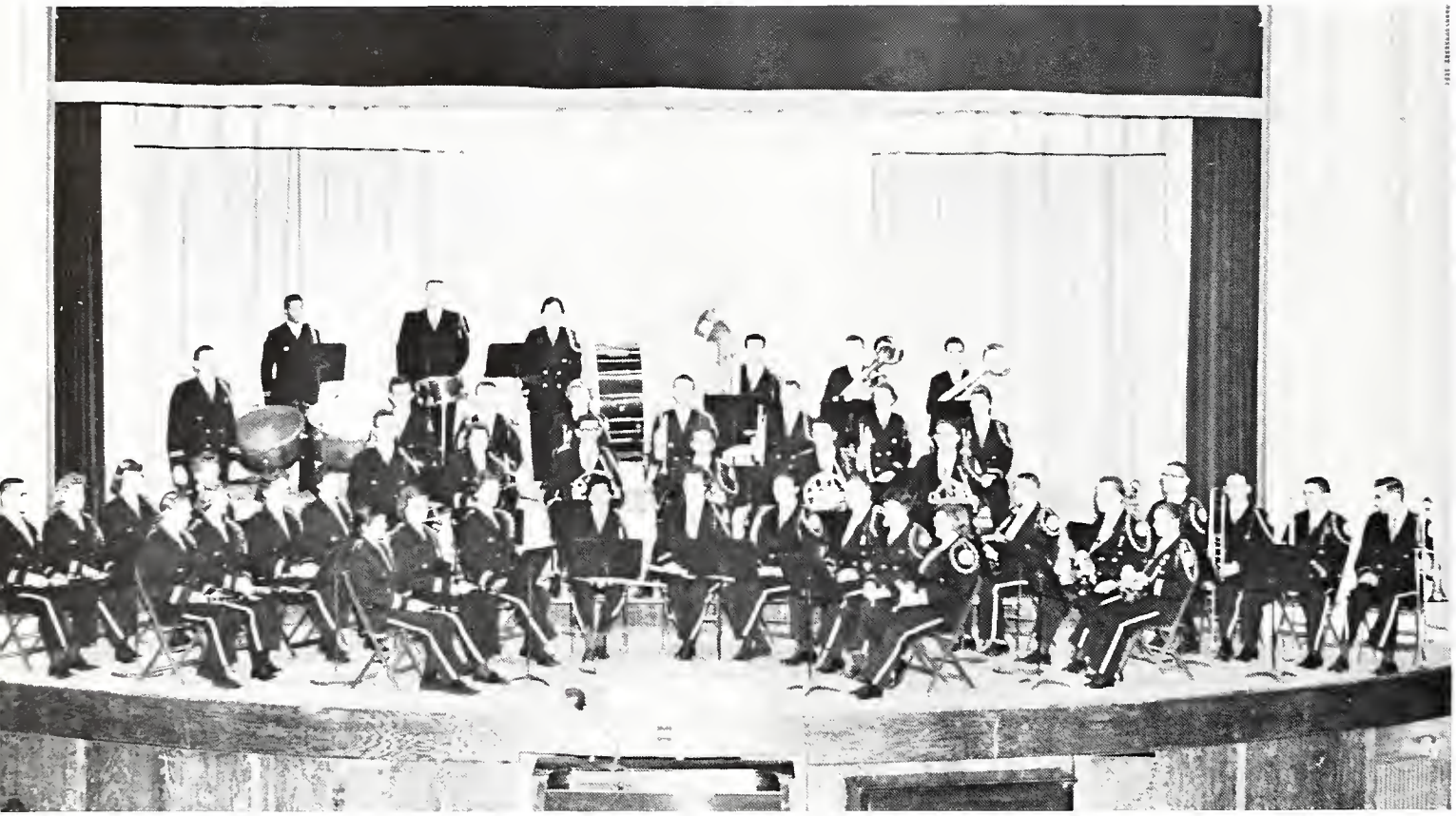

ROW 1: Luanne Schooley, Arlene Seltenright, Mary Marsh, Barbara Hammond, Barbara Faith, Sandra Caopstick, David Kimmell, Lori Sutter, June Kearney. ROW 2: Phyllis Chamberlain, Susan Jenkins, Sharon Kuhn, Jan Bolen, Kenn Stanek, Marilyn Malmstrom, Norm Crews, Charles Briggs, James Adolph, Bill Floyd, Jim Carter, Jack Hyman, Deanna Quimby. ROW 3: Melvyn Schlegel, June Johnson, Nancy Barbknecht, Julie Findley, Bob Swing, Phil Rider, Carl Harrison, Judy Donat, Gary Crull, Jim Moody, Donna Coon, Peggy Moir, Bob Gregory, Dana Whetsel, Eddie Doewinkle, Jim White. ROW 4: Bernard White, Herb Cappel, Carol Loudenback, Ray Umborger, Bob Shultz, Bill Merchant.

Dressed in the colorful uniforms of the college, the Varsity Concert Band added both spirit and rhythmical expression to our basketball games both at home and away. Not only did the band show enthusiasm to the spectators of the sport but for more serious admirers, it presented two concerts. The Pops Concert was given in February with the Twilight Concert following in the latter part of May.

Open to any student, the band strives for study and performance growth in all types of band literature. Opportunities for student conductors and arrangers are numerous and frequent.

SYMPHONIC WIND ENSEMBLE

ROW 1: Bettie Miller, Beth Moore, Jeanie Russell, Carolyn Clevenger, Linda Adams, Marilyn Spears. ROW 2: Jane Brady, Larry Dickson, John Clark, Jerry Fox, Joe Neirink, Melvyn Shlegel, Alden Schell, Sharlene Blasser. ROW 3: Jim Critchfield, Larry Stewart, Donna Burchard, Ann Kincaid, Martha Mangas, Nancy Barbknecht, Debbie Sheets. ROW 4: Fred Halberstadt, Ronald Jankowski, Judy Wyrick, John R. Osborne, Richard A. Campos, Allen K. Hayes, Phil Cooley, Carla McCray, Roy Butzier. ROW 5: Tom Parkison, Roger Reff, George Steele, Marvin Hall, JoAnne Weinke, Mona Hutchinson, Charles Biggs, Alva Spangler, Gleo Huyck. ROW 6: Norm Crews, Janice Hunnicutt, Jim Crane, Dave Reece, Ray Umbarger, Bob Swing. Director: Mr. Earl Dunn. Assistant: Mr. Norval Withrow.

A select group of musicians, the membership of Wind Ensemble is chosen through auditions from the band and orchestra. With the resulting high degree of ability and interest, the Wind Ensemble presented numerous-well attended concerts during the academic year of 1958-59.

ROW 1: Nancy Hite, Marilyn Bryant, Judy Johnson, Judi Hall, Becky Fendley, Carol Ryker, Linda Camren, Sandy Dyer, Barbara Elliott, Pat Rhodes, F. Lemuel Anderson. ROW 2: Jane Smith, Nancy Martin, Freda Cohen, Jane Dickman, Virginia Lee Patterson, Susan Flightner, Pat Bayer, Jerry Silvey, Carol Laudenback, Jenny Pollard. ROW 3: Mary Fogle, Carol Shigley, Carol Mundell, Jennie Carle, Nicki Negangard, Jan Balen, Linda Wilson, Suzanne Hardin, Judy Rains. ROW 4: Bob Waters, Tom Wood, Bruce Burns, Leon Gould, Richard Dynes, Stan Roth, Sam Waggoner. ROW 5: Herb Cappel, Kenn Stanek, David Greenlee, Noble Langardner, Gary Fadely, George Harris, Bob King. ROW 6: Louis Weber, Larry Steward, Danny Tye, Larry Beadle, Hal Keller, Mike Todd. ROW 7: Lloyd Richter, Kent Andrew, Jim Chiszar, Jim White, Mike Cagley, Jack Bragg.

CONCERT CHOIR

Highlighting the activities of the Ball State Concert Choir this year were performances for high school convocations throughout the state. A two-day trip to Chicago, Illinois, further enriched the experiences of this talented group. In addition to these main events, the choir also sang for many local organizations. The finishing touch on a successful year was the presenting of the annual spring concert.

Contrary to popular belief, the only requirement which members of this group must possess is to be a Ball State student who is interested in music. After auditioning in the fall, the selected members begin memorizing choral music which is representative of the various musical periods.

ROW 1: Donna Wagner, Patricia Paynter, Parien Mohandes, Judy Bott, Nancy Stine, Doris Howard, Marjorie Sanders, Janice Hunnicutt, Fern Evans, Linda Detraz, Norma Reeves, Charles Hubbard. ROW 2: Virginia-Lee Patterson, Margaret McCallum, Deanna McGuire, Grace Hamill, Donna Burchard, Leta Settle, Jane Dickman, Jenny Pollard, Joy Rider, Joyce Resur, Carla McGray. ROW 3: Harriet Derbyshire, Margaret Beckett, Nancy Barbknecht, Nancy Seybert, Judith Hartzell, Sue Buxton, Lois Bunselmeier, Sandra Coapstick, Marilyn Augsburger, Peggy Mair, Sandy Baughman. ROW 4: Barbara Elliott, Claudia Riggs, Judith Wyrick, Peggy Wallace, Julia Findley, Sue Strickland, Linda Adams, Carol Shigley, Janice Underdown, Barbara Faith, Mary Fogle, Nicki Negangard, Mary Ellen Moore.

WOMEN'S CHORUS

Participation in the Muncie Community Sing was a worthwhile and inspiring experience for the members of the Women's Chorus. It gave added insight into the interpretations which shaped the presentation of the formal concert in the May Festival.

Directed by Charles Hubbard, the singing group is composed of women students who enjoy vocal music.

OPERA WORKSHOP

During the past year the Opera Workshop gave over thirty programs for clubs, schools and similar organizations, both in the Muncie area and throughout Eastern Indiana. Through auditions any student may belong to Opera Workshop which presents excerpts, both solo and ensemble, from grand and light opera and from some of the chamber operas.

Opera Workshop provided entertainment for the Orient Queen Contest this year with the lighter music of contemporary Broadway musicals.

ROW 1: Sue Mann, Kay Johnson, Leta Settle, Donna Fell, Donna Wagner, Mona Hutchinson, Grace Hamill, Linda Detroz. ROW 2: Judith Kerschner, Janice Nisbet, Lynne Waterson, Carole Phillabaum, Janice Smith, Donna Coon, Judith Hartzell, Joy Rider, Kathy Holmes, Ann Kincaid. ROW 3: Phyllis Shierling, Mr. Nelson (director), Richard McKinley, Alton Watts, Gary VanNatter, Ron Murphy, Jim Carter, Mike Kerschner, Beth Moore, Ruthann Pippenger, Lois Bunselmeir. At the piano: Bette Harlan.

BALL STATE CHORALE UNION

The Ball State Chorale Union, open to all college students, joins the other singing organizations of the campus to present the annual Christmas Convocation. This year the Chorale assisted the Opera Workshop by singing chorus parts for various programs.

This group provided still another opportunity for interested persons to exercise their musical ability.

Physical Education Department

Left to Right: Mr. John J. Hinga, Miss Jean Landis, Dr. Cecile Gilbert, Mr. Clair W. Jennett, Mr. Frederick Kehoe.

Left to Right: Dr. Richard Stealy, Miss Grace Woody, Miss G. Patience Thomas, Mr. Donald S. Shondell.

Left to Right: Mr. James Freeman, Miss Barbara Carter, Dr. Rosemary Fisher, Dr. Robert Korsgaard.

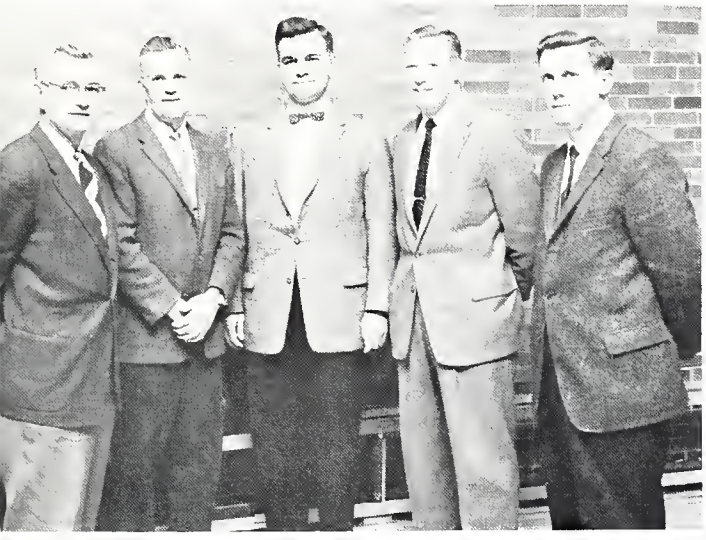

ft to Right: Dr. John Lewellen, Mr. A. L. Phillips, Mr. George ihal, Mr. Raymond Louthen, Mr. Sayers J. Miller, Jr.

Gene Alberson
Muncie
B.S.

Vimal Amolik
Jabalpur, India
B.S.

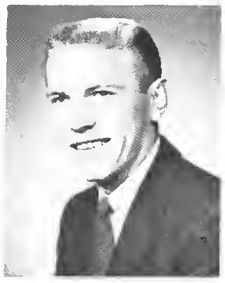

Jerry Amstutz
Harlan
B.S.

John Avenatti
Calumet City, Ill.
B.S.

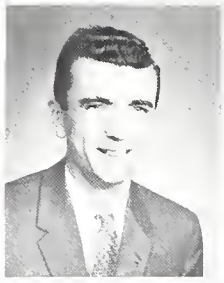

Lowell Barker
Modoc
B.S.

Lucile Berry
Winchester
B.S.

Billie Bienert
Anderson
B.S.

Carol Black
Valparaiso
B.S.

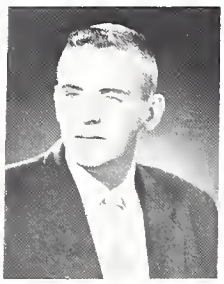

Bronson Blackwell
Muncie
B.S.

Leonard Burns
Angola
B.S.

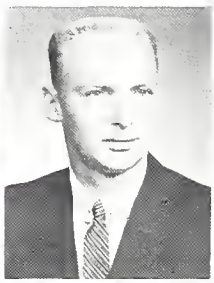

Dean Cherry
Fowler
B.S.

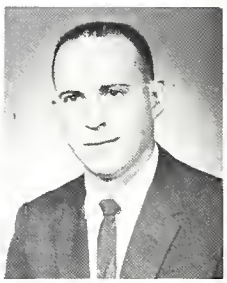

Connie Clark
Starke, Florida
B.S.

Warren Colglazier
Salem
B.A.

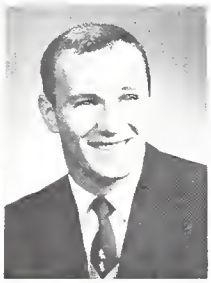

William Collins
Elwood
B.S.

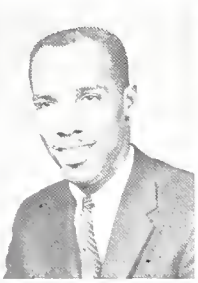

Albert Cook
San Francisco, Calif.
B.S.

Marlin Craig
Cambridge City
B.S.

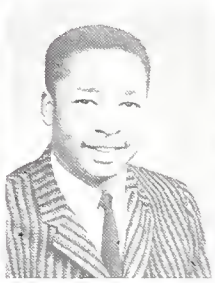

Robert Crawford
Muncie
B.S.

Paul Davis
New Castle
B.S.

Jacob DeLagrange
Woodburn
B.S.

Jude Dunfee
South Bend
B.S.

Jimmie Fletcher
Marion
B.S.

Rodney Ford
New Castle
B.S.

Wayne Frakes
Greentown
B.S.

David Gilbert
Bluffton
B.S.

Physical Education Seniors

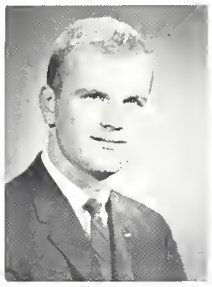

Dean Gorsuch
Goshen
B.S.

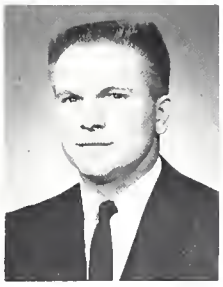

Robert Gowin
Marion
B.S.

Sally Grim
Muncie
B.S.

Kay Harvey
Rochester
B.S.

Terry Heater
South Bend
B.S.

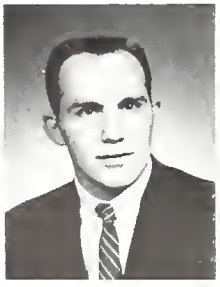

Herbert Hildebrandt
Auburn
B.S.

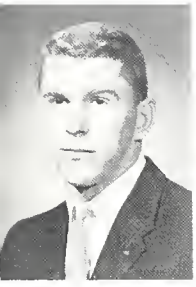

Norman Holmes
Highland
B.S.

James Horein
Wakarusa
B.S.

Ann Hubbard
Whiting
B.S.

Beverly Jones
Winchester
B.S.

Charles Jones
Lucerne
B.S.

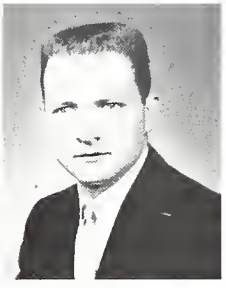

Norman Jones
Marion
B.S.

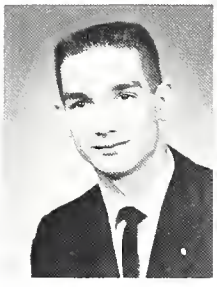

Duane Jump
Selma
B.S.

Norbert Koerner
Indianapolis
B.A.

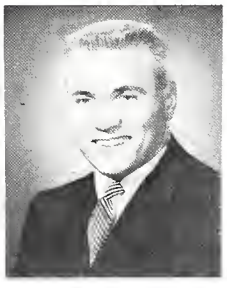

John Livergood
Garrett
B.S.

Kyra McKay
Noblesville
B.S.

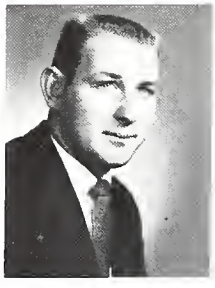

John Minch
Bryant
B.S.

Paul Minnich
Bryant
B.S.

Raymond Mitrione
Richmond
B.S.

Jerry Moore
Whitewater
B.S.

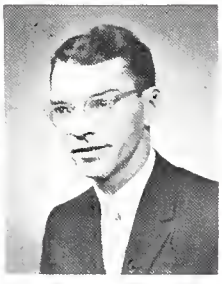

Jack Myers
Keystone
B.S.

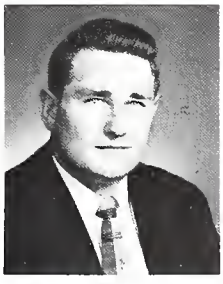

David Nicholson
Anderson
B.S.

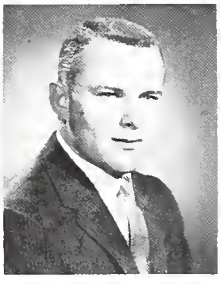

Larry Pinkerton
Warsaw
B.A.

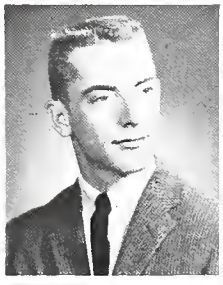

Clarence Wayne Ralston
Versailles
B.S.

Gayle Replogle
Mill Creek
B.S.

George Riebsomer
Connersville
B.S.

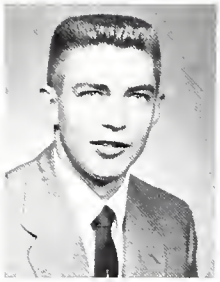

Wayne Ruemler
Chalmers
B.S.

Donald E. Rush
Columbus
B.S.

Anne Schwacke
North Vernon
B.A.

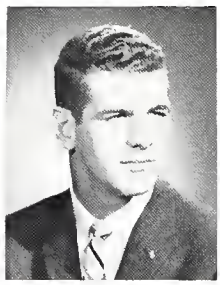

Philip Shelby
Muncie
B.A.

Samuel Shoemaker
Portland
B.S.

Larry Snyder
South Bend
B.S.

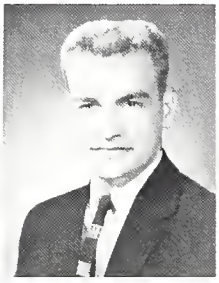

Richard Spangler
Anderson
B.S.

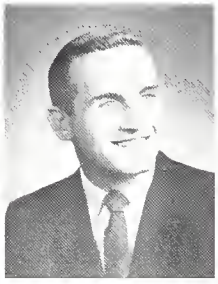

Alvin Spencer
Muncie
B.S.

Clark Stahly
Geneva
B.S.

Joseph Stanley
New Castle
B.S.

John Stefanelli
Gary
B.S.

Sue Stockberger
Hagerstown
B.A.

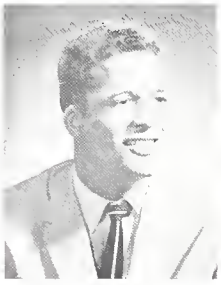

James Sullivan
Muncie
B.S.

Elwood Troy
Warsaw
B.S.

Robert Vendrick
Bippus
B.S.

Mary Wareham
Valparaiso
B.S.

Donald Wiggs
Kirklin
B.S.

Phyllis Williams
Elkhart
B.S.

William Wilson
Princeton
B.A.

Wayne Wyss
Fort Wayne
B.S.

Larry Yazel
Bourbon
B.S.

William Zirkle
Bluffton
B.S.

PHYSICAL EDUCATION MAJORS AND MINORS

With a purpose to encourage interest in the field of physical education and its related areas, the members of PEMM assume leadership in events associated with women's physical education. Their most significant activity is the annual High School Play Day. That was a day to socialize and play rather than to compete.

The members work together in this as well as numerous other activities to develop cooperation and promote an understanding of women's athletics.

ROW 1: Elaine Routh, Shirley Jones, Lois Chisman, Dee Hamer. ROW 2: Nancy Nelson, Phyllis Williams, Kay Harvey, Nancy Ruby, Marcia Shock, Miss Woody (Sponsor), Marilyn Bartkowiak, Leita Chamness, Barbara Good. ROW 3: Vimal Nilima Amolik, Audrey Blaskovich, Lucile Berry, Pat Roy, Kyra McKay, Annalyn Stockberger, June Leonard.

ROW 1: Paul Minnich, Jim Walter, Don Kassen, John Stiffler. ROW 2: Ken Dubie, Dale Lechlitner, Larry Pinkerton, Gene Alberson (Treasurer), Bob Brooke (Vice President), Ed Hildebrandt (President), Norman Holmes, Ted Fullhart (Secretary), Dean Gorsuch, Mike Henderson.

B CLUB

B Club is a service organization comprised of varsity lettermen. It is their desire and purpose to promote sportsmanship in athletics and serve the students of Ball State with many activities. The group ushered at the many athletic events where they sold programs. They sponsored Cardinal and White Day for promising high school athletes. They also sponsored the A.A.U. basketball tourney and helped sponsor the athletic banquet in the spring.

ROW 1: Dee Hill, Larry Eltzroth, Don Schmidt, Roger Johnson. ROW 2: Warren Colglazier, Larry Mason, Terry Heater, Dave Patterson, Ken Conner, Jerry Moore, Rodney Ford, Wayne Frakes.

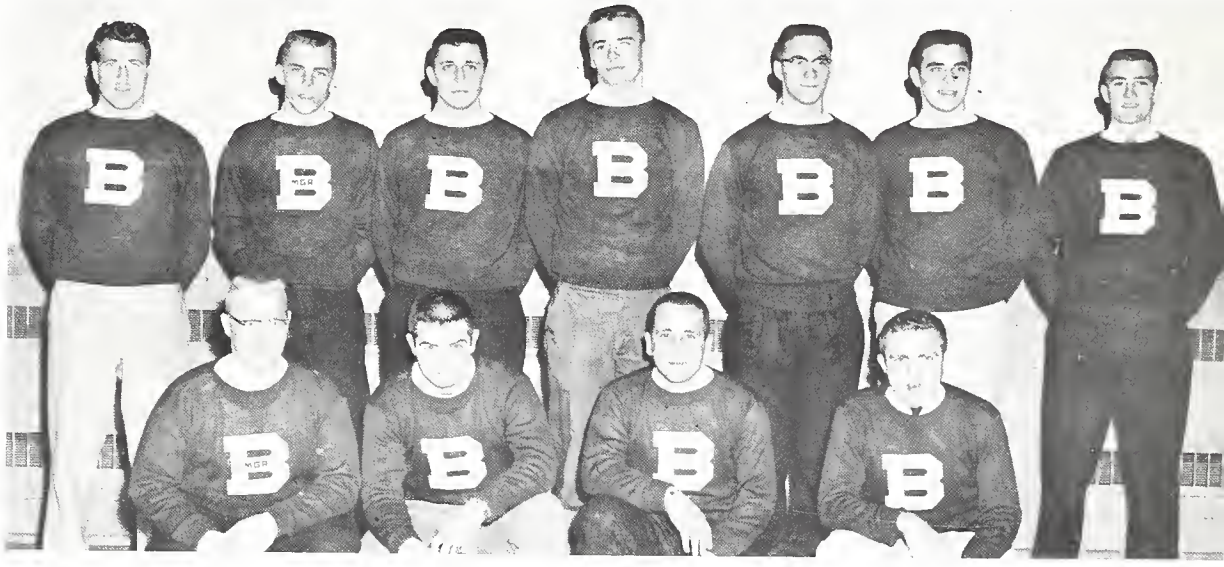

ROW 1: Victor Kerlin, Harry Tolmen, Bob Slevin, Paul Prescott. ROW 2: Don Puckett, Allen Day, Steve Whittenberger, Ron Erickson, Joe Cerqueira, John Bingaman.

ROW 1: Norm Jones, David Haoten, Bob Wozniak, Elwood Troy. ROW 2: George Taylor, Gene Hensel, Jim Stout, Don Rush, John Leba, Travis Burleson, Bill Wilson, Bill Harless, Rudy Schaumburg.

WOMEN'S RECREATION ASSOCIATION

By fostering an interest in leisure time activities, the Women's Recreation Association fulfills the purpose of promoting good fellowship as well as good sportsmanship. With membership in WRA, any eligible college woman has available to her intramural activities such as modern dance, bowling, swimming, tennis, tumbling, basketball and other sports. A dogtort, a Christmas party, the final banquet where sweaters and letters are awarded and an invitational "Sportsday" for other colleges rounded out a fun-filled year.

ROW 1: Marilyn Bartkowiak, Marcia Shock, Nancy Williams, Kay Harvey (Vice President), Dr. Fisher, Lucile Berry (Recording Secretary), Anne Schwacke (President), Carol Oler (Treasurer). ROW 2: Shirley Jones, Alice Moore, Elaine Routh, Mary Andrew, Kyra McKay, Doris Kreamer, Annalyn Stockberger, Audrey Blaskovich, Ann Bassler, Phyllis Williams.

Spring has sprung!!!

Strike!!!

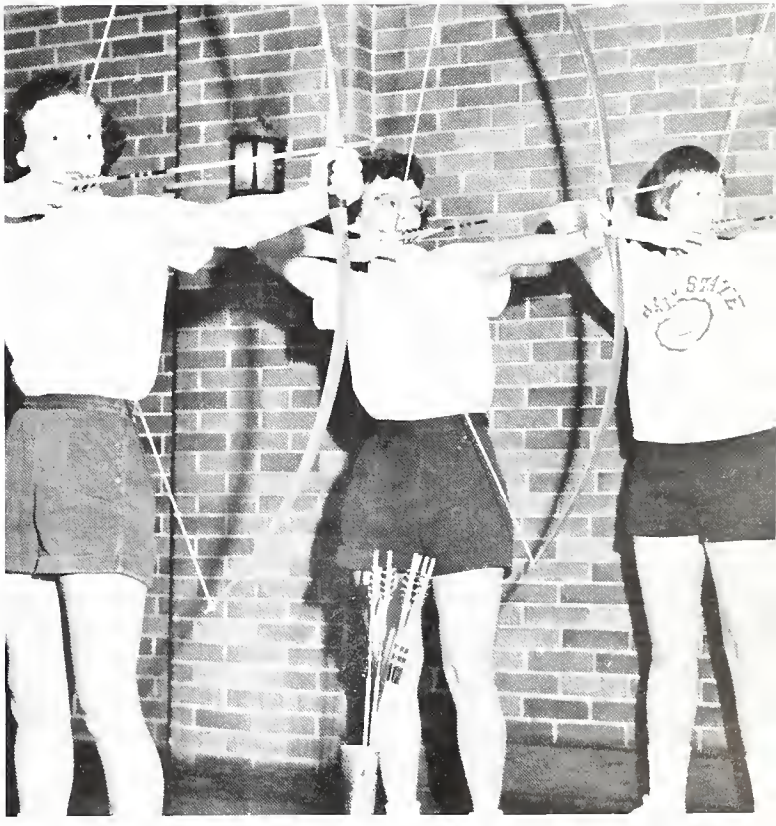

"Ready . . . Aim . . . Fire!!!"

How's this for form?

"Steady!!!"

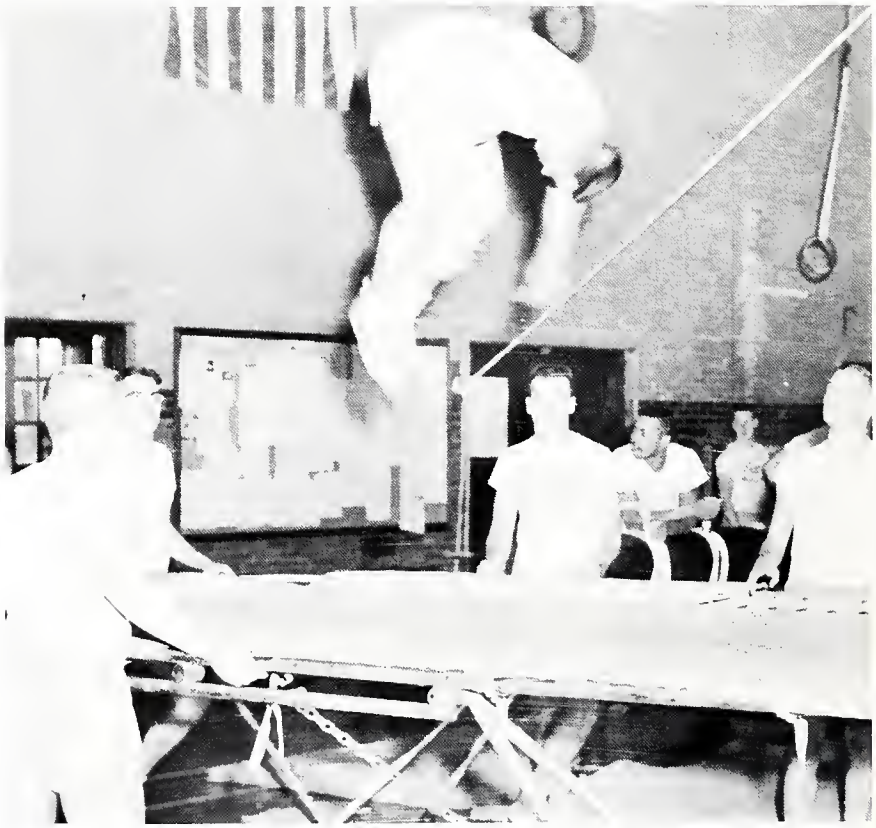

The human "Jumping-Jack."

Science Department

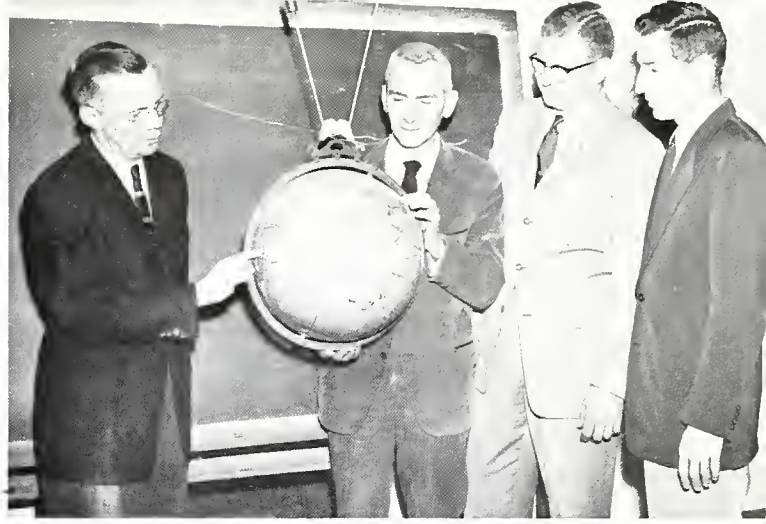

Left to Right: Dr. P. A. Wiseman, Mr. William H. Stevenson, Mr. Leon M. Reynolds, Mr. William E. Dooley.

Left to Right: Mr. Marvin E. Hayes, Dr. James C. List, Dr. Thomas R. Mertens, Dr. Arnim D. Hummel, Mr. Homer D. Paschall, Dr. Russell E. Siverly.

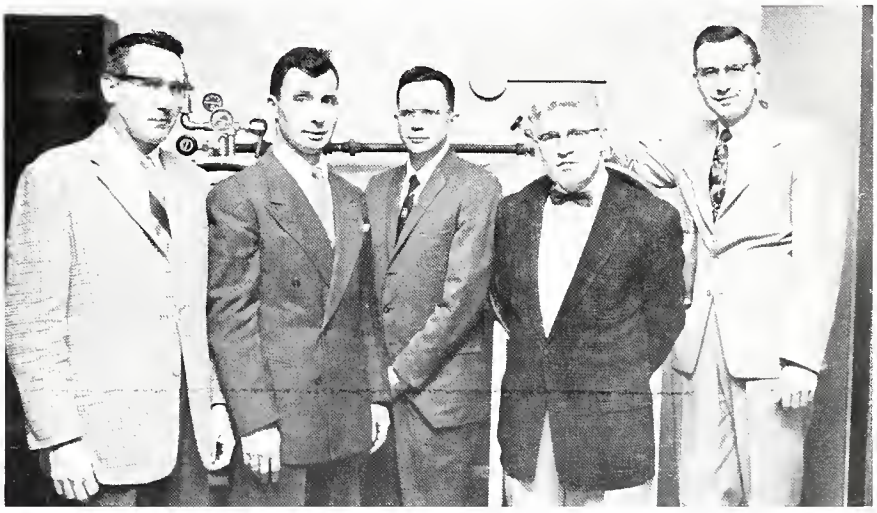

Left to Right: Dr. George F. Beatty, Mr. Arthur Eiser, Dr. Jerry J. Nisbet, Dr. Forrest Stevenson, Mr. Gerald E. Doeden.

Left to Right: Mr. George W. Welker, Mr. Richard M. Lawrence, Mrs. Marion A. Rector, Dr. Donald E. Miller, Mr. Gerald L. Alexander, Dr. Robert McCormick.

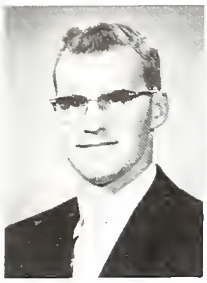

Dewaine Alley
Selma
B.S.

Sharon Arney
Indianapolis
B.S., Med. Tech.

Robert Baker
Pierceton
B.S.

Nelson Best, Jr.
Connersville
B.S.

Richard Blanchard
Parker
B.S.

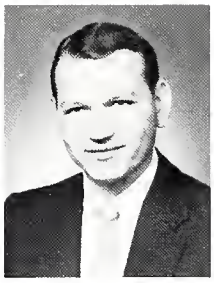

Charles Bowman, Jr.
Marion
B.S.

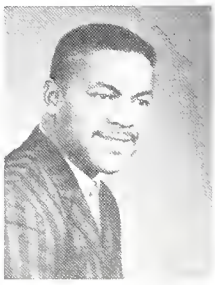

William Chavis
Fort Wayne
B.S.

Patty Cole
Muncie
B.S.

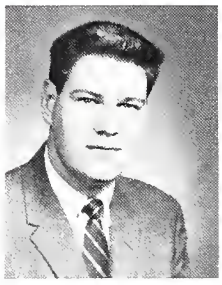

James Cotton
Muncie
B.S.

Carolyn Coulson
Muncie
B.S.

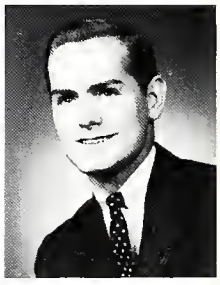

Robert Cotner
Gary
B.S.

Ronald Davis
Hagerstown
B.S.

Ann Dudelston
New Castle
B.S.

Tommy Edwards
Muncie
B.S.

David Evanseck
Gary
B.S.

David Fisher
Albany
B.S.

Ted Fullhart
Albany
B.S.

Paul Gilliland
Knox
B.S.

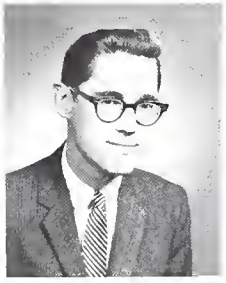

James Godfrey
Muncie
B.S.

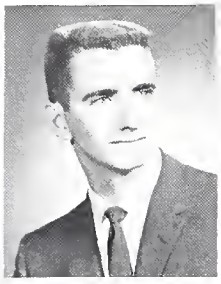

David Guinn
Muncie
B.S.

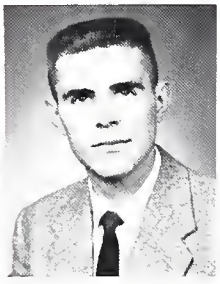

James Hiatt
Elwood
B.S.

Janet Joyce
Camden
B.S.

Science Seniors

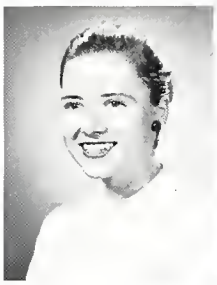

Jayne Judkins
Anderson
B.S.

Larry Lesh
Markle
B.S.

Richard McAvoy
Anderson
B.S.

William McDaniel
Wabash
B.S.

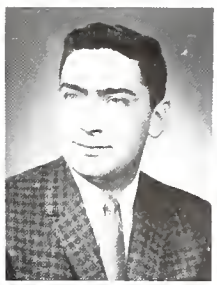

Harold Moore
Markleville
B.S.

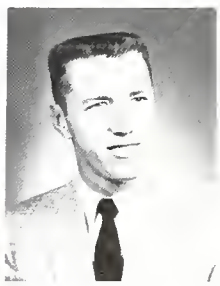

Karl Norbury
Elwood
B.S.

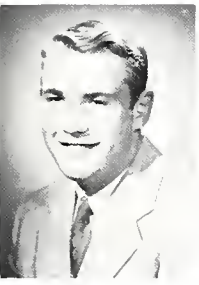

Robert Pottorff
Markleville
B.S.

James Rawlings
Noblesville
B.S.

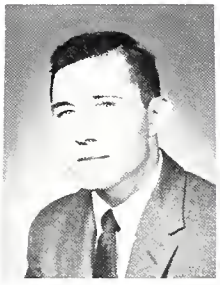

John Reff
Montpelier
B.S.

Joseph Seip
Rockville
B.S.

Keith Shafer
DeSata
B.S.

Larry Sherry
Parker
B.S.

Phyllis Shierling
Winchester
B.S.

Phyllis Snyder
Alexandria
B.S.

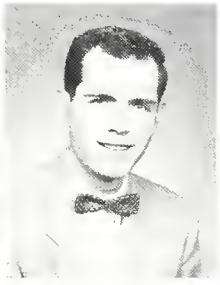

Richard Snyder
Andersan
B.S.

Lowell Stine
Mishawaka
B.S.

Orlia Tate, Jr.
Connersville
B.S.

Joan Williams
Anderson
B.A.

Norman Willmann
Hartford City
B.S.

Glen Young
Yorktown
B.S.

Lorraine Zablocki
Gary
B.S.

Beverly Zelt
Fort Wayne
B.A.

ROW 1: Keith Shafer, Phyllis Sheirling, David Guinn (President), Martha Miller (Secretary), James Rawlings (Vice-President), Ann Dudelstan, Donald O. Williams. ROW 2: Dr. Tom Mertens, Mr. Shelby Smith, Dave Skeltan, Dwight Keck. ROW 3: Dr. P. D. Edwards, Alfred Gruber, Dr. Homer Paschall, Eugene Thompkins, Jerry Myers, Dr. Robert Shelley.

SIGMA ZETA

Original research on subjects ranging from rattlesnake venom serum to body hormone problems was initiated by members of Sigma Zeta, science and mathematics honorary, this year. An added incentive for preparation of these papers was the hope they would be chosen for presentation at th honorary's national convention held in Decatur, Illinois, in April.

Also to stimulate members' interest, the honorary again sponsored a lecture by an authority in a particular field. One of the nation's foremost geologists, Charles Vitaliano of Indiana University, spoke about volcanoes, their origin and nature.

As the organization's president explained, during this Sputnik era and the ensuing controversy over Russian vs. United States Education, "the emphasis has shifted, even on a local basis from math to science."

ROW 1: Mr. William Dooley, Kathryn Felger, Chatri Maun-mapue, Beverly Zelt, Phillip Smith, Connie Fervida, Mrs. Uldis Smidchens. ROW 2: Dr. Russell Siverly, Mr. George F. Beatty, Dr. Gerald Alexander. ROW 3: Mr. Gerald Daeden, Dr. Forrest Stevenson, Mr. Richard Lawrence, Dr. Lowell Dillan, Leon Reynolds, Clinton Fuelling.

ROW 1: Ron O'Blenis, Larry Hammers, James Nauman, Chuck, Pippenger, Dick Creviston. ROW 2: Sara Wasson, Patty Venis, Eileen Settle, Keith Shafer (President), Anna Marie Madigan (Secretary-Treasurer), Dr. D. E. Miller, Joetta Joyce, Pat Cale, Janet Joyce. ROW 3: Tom Shimer, Uldis Smidchens, Nola Staver, Phyllis Shierling, Marilyn Yacam, Joe Kyle, Carl Brehmer.

SCIENCE AND

The Science Club was organized in 1954, open to students in the Science Department. It is their purpose to create an interest in all fields of science to all members. It is also their desire to promote fellowship and encourage leadership.

The Geography Club was formed to stimulate interest in the various fields of geography and earth science. An annual field trip is one of the diverse activities which also include lectures and panel discussions at the regular meetings.

GEOGRAPHY CLUBS

ROW 1: Dr. George Beatty, Larry Hammers, Mary Wuethrich, Eleanor Stieglitz, Dick Thompson (Secretary). ROW 2: Mr. Lowell Dillon, Mr. William Stevenson, John Martin, Charles D. Langham (President), Mr. William Dooley, Thomas Gourley (Treasurer).

Explanation requires concentration in science . . .

There's fun in demonstration too!

"The neck bone is connected to the . . ."

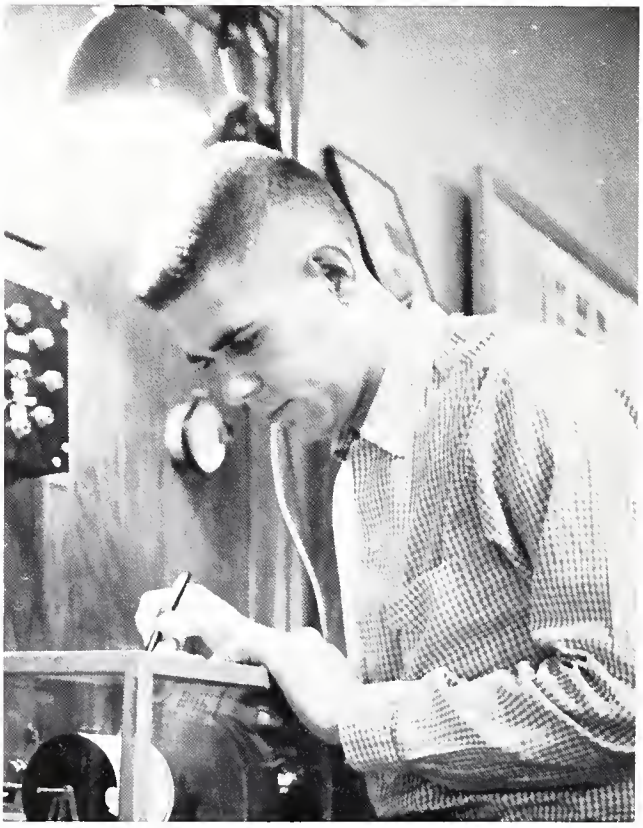

One student adds the necessary human touch to the results of the era of automation.

Social Science Department

Dr. David L. Scruton, Dr. Phyllis Nelson, Dr. Richard Wires, Dr. John J. Schroeder

Mr. Whitney Gordon, Dr. Lester E. Hewitt, Dr. Floy R. Painter, Dr. Everett W. Ferrill

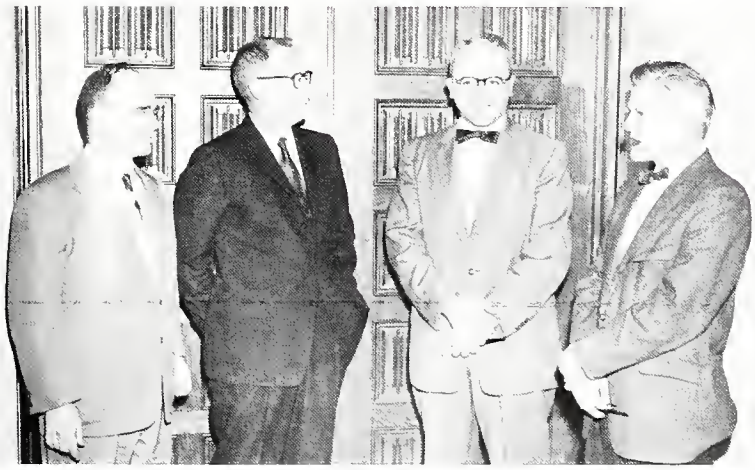

Dr. Hamilton P. Easton, Dr. Robert L. Tyler, Dr. Roy Gruenewald, Dr. Richard H. Caldemeyer

Dr. Robert E. Robertson, Dr. P. M. Mayfield, Dr. John W. Hannaford

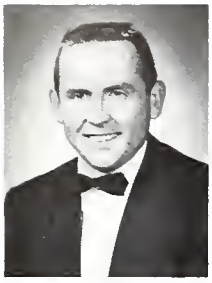

Donald Black
Muncie
B.S.

Sue Blodgett
Wanamaker
B.A.

John Bowser
Cicero
B.A.

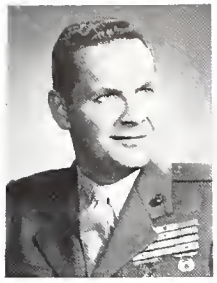

Marshall Campbell
Muncie
B.S.

Sharon Carr
Rolling Prairie
B.S.

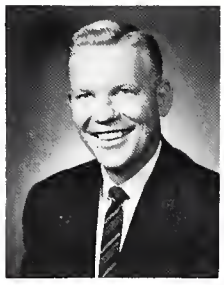

Thomas Cartmel
Rushville
B.A.

Phillip Cassidy
Marion
B.A.

Dorothy Cheesman
Ridgeville
B.S.

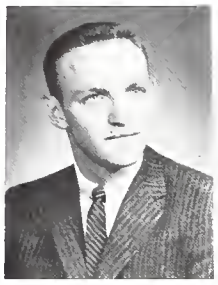

Charles Cherry
Fowler
B.S.

William Clark
Eaton
B.S.

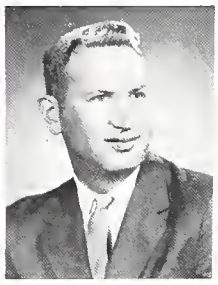

John Coons
Muncie
B.S.

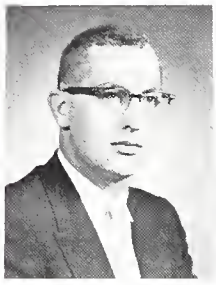

William Crockett
Montezuma
B.S.

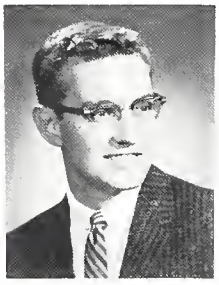

James Danglade
Vevay
B.S.

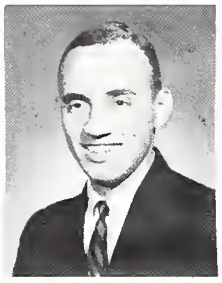

John Davis
Richmond
B.S.

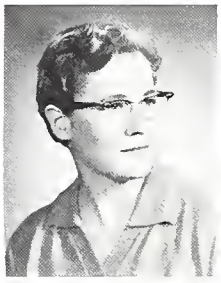

Harriet Derbyshire
Peru
B.S.

Gale Ferris
Canaan
B.S.

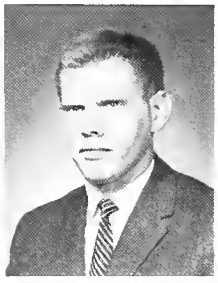

John Fihe
Elwood
B.A.

John Foreman
Richmond
B.S.

Dean Gerber
Goshen
B.S.

Evelyn Gosselink
Hartford City
B.S.

Alfred Gruber
Gary
B.S.

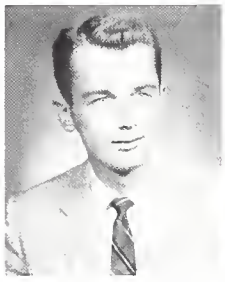

Russell Hairrell
Lagro
B.S.

Janice Hattendorf
Fort Wayne
B.A.

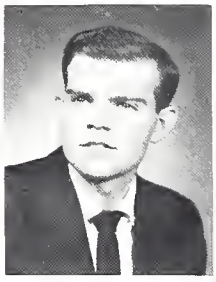

Tommy Henderson
Elwood
B.S.

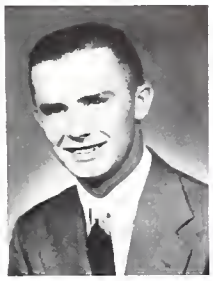

Paul Hoyt
Parker
B.S.

Elaine Hubbard
Muncie
B.S.

Linda Hurley
Fort Wayne
B.S.

Arthur Hutton
Mishawaka
B.S.

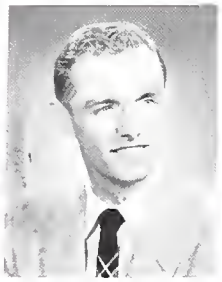

Roy Ingram
Gary
B.S.

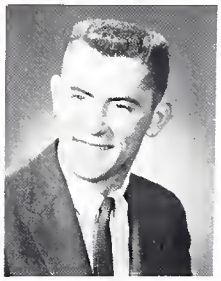

Gerald Jump
Uniondale
B.S.

Kenneth Karrh
Birmingham, Ala.
B.S.

Social Science Seniors

Charles Langham
Alexandria
B.A.

Wiliam Lawson
New Castle
B.S.

Albert Longiny
Albany
B.S.

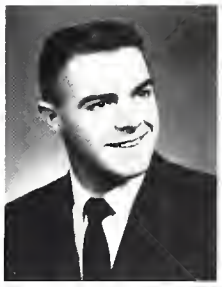

Gerald Marker
Evansville
B.S.

James Marshall
Culver
B.S.

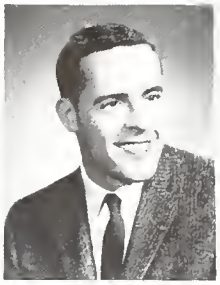

Charles McClure
Muncie
B.S.

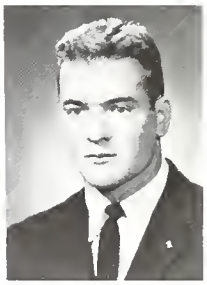

Robert Mitchell
Jonesboro
B.A.

Frederick Mossburg
Marion
B.S.

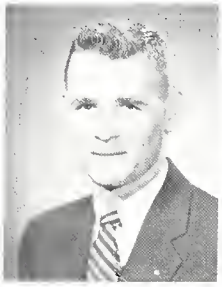

Charles Neff
Yorktown
B.S.

Sandra Palmer
Frankfort
B.S.

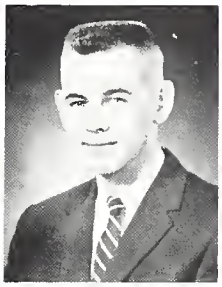

Byron Parvis
Clarks Hill
B.S.

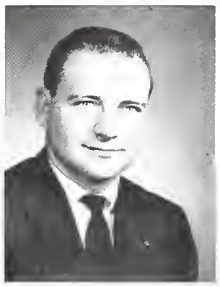

Theodore Perry
Hammond
B.S.

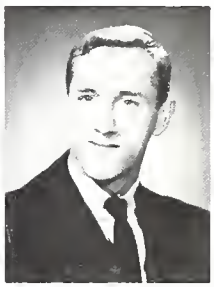

Richard Phend
Columbia City
B.S.

Mary Helen Pippen
Nappanee
B.S.

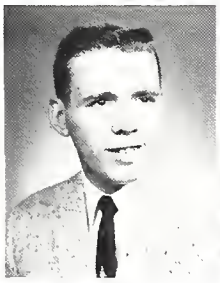

Donnell Portzline
Fort Wayne
B.S.

Mary Roswoq
Kokomo
B.S.

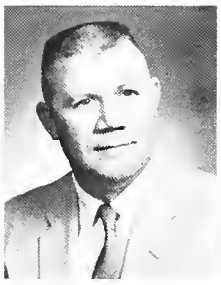

Russell Royal
Marion
B.S.

Charles Rutherford
Ridgeville
B.S.

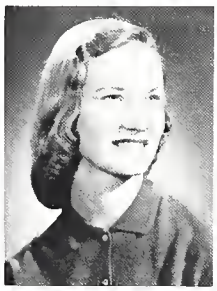

Jeanne Schacht
Knox
B.S.

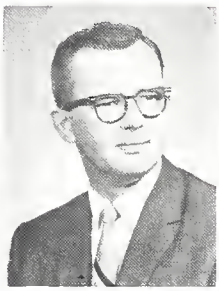

Charles Sheets
Fort Wayne
B.A.

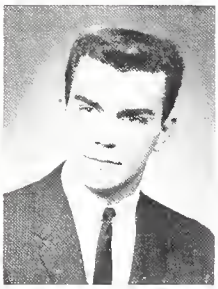

James Sines
Fort Wayne
B.A.

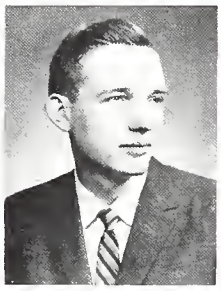

Richard Smith
Greensburg
B.S.

Larry Stine
Elwood
B.A.

Patricia Thomas
Greensboro
B.S.

Richard Thompson
South Bend
B.S.

Carole Vendrick
Mishawaka
B.S.

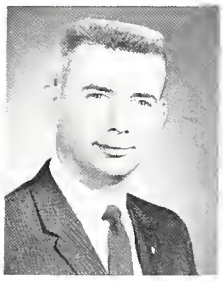

William Waechter
South Bend
B.S.

Mary Wallace
Greensboro
B.A.

Jack Weaver
Indianapolis
B.S.

Norman Wolverton
St. Paul
B.S.

Edward Zahrndt
Whiting
B.S.

ROW 1: Martha Nauman, Mick Keppler, Connie Fervida, Joan Cleveland, Linda Lightner, Jim Marshall, Mary Jo Blubaugh. ROW 2: Dr. Richard Caldemeyer (Sponsor), Joyce Carver, Dr. Carl Andry (Sponsor), Dr. John Schroeder (Sponsor), Larry Stine, Dr. P. M. Mayfield (Sponsor), Loren B. Troutner, Jennie Corle, Tom Curtis.

PI GAMMA MU

"Around the World with Pi Gamma Mu" was the program theme carried out by the social science honorary this year.

First stop "around the world" was Russia, and an Indianapolis television commentator was on campus to show colored slides taken on a tour of the country in July, 1958. The guide provided by the Russian government to the Indiana group was the same woman who had led the author, John Gunther, of the best-selling book "Inside Russia" on a similar tour.

Other representative programs included "Finland; Twentieth Century Puzzle" presented by Leonard Lundin, author and Fulbright professor to Finland, and "The Lebanon Crisis," a first-hand report by Edward H. Buehrig of Indiana University.

Also appropriate to the theme and the purpose of Pi Gamma Mu to further inculcate the ideal of social service in its members was the participation of the group in United Nations affairs such as co-sponsoring a lecture by a member of the UN headquarters staff and donating UN napkins to the residence halls and Student Center on United Nations Day.

ROW 1: Paula Bolerjack, Dr. Robert LaFollette (Sponsor), Dr. Phyllis Nelson (Sponsor), Linda Hurley (President), Ed Zahrdnt (Vice-President), Janice Hattendorf. ROW 2: Rex Dalby, Karen Shaffer, Joseph Joyce, Don Portzline, Jerome Kucharski, Mr. Nelson Williams, Shirley Sprong, Gerald Marker.

C. P. STEERING COMMITTEE

ROW 1: Peggy Lehman, Judie Meuninck, Judy Ott, Barb Waechter. ROW 2: Ray Knudson, Keith Burkhalder, Sue Stanecipher (Secretary), Pat Gauldsberry, Keith Warner (President), Charles Langham.

B. O. C. STEERING COMMITTEE

ROW 1: Dick Otalski, Russ Blair. ROW 2: Dee Hamer, Marlene Schaaf, Pat Godoy, Dianne Payer (Secretary). ROW 3: Karl Miller (President), Sara Brannan, Ernie Beck, Diane Dunham, Dave Judkins, Sue Wells, Rick Iussig.

ROW 1: Doris Whitehead (Recording Secretary), Diane Zinn, Anne Morrison, Nancy Paynter, Pat Nietch, Mary Helen Bailey, Shirley Skiles, Anne Hart, Jeananne Frederick, Gail Tracy, Gynie Sprunger (Treasurer), Jeri Trusty, Carol Jurgenson, Sigi Pugh, Pat Stratton, Beckie Wetter. ROW 2. Sharon Wickizer, Lana Cox, Susie Timmons, Barbara Stringer, Carole Flick, Lois Julian, Doris Ogle, Barbara Salaka, Sally Simpson, Mary-Patricia Patterson, Rosie Roof, Mary Lou Horstman, Linda Horstman, Janice Vrooman, Tonda Stoner, Paula Dahlberg, Judie Meuninck, Bonnie Hewitt, Sue Mardis, Ginny Hadley. ROW 3: Jayne Ritter, Jean Sippel, Barb Leitshuh, Caryl Mitchell, Sally Snow, Tom Hart, John Stiffler, Jack Stanton, anj Gruszka, Marilyn Bartkowiak, Jan Greene, Judie Sheets, Ruth Ann Holdren (Corresponding Secretary), Jim Smith. ROW 4: Joe Wood, Loretta Holt, Joy Miller, Roger Manges, Ward Jamesen, Bob Weiss, Larry Dorton, Gary Farn (President), Tom Williams, Tom Curtis, Robert Bryant, Reese House, Bob Jurgenson, Bob Slevin, Keith Millikan. ROW 5: Chuck Baoks, Dean Speicher, Herb McMahan, Walter Moore, Lloyd Richter, Danny Tye, Dale Resler.

YOUNG REPUBLICANS

The Young Republicans Club was organized nationally in Washington, D.C., in the 1930's. It was founded on the Ball State campus in the fall of 1955 for the purpose of contributing to the political education of Ball State students. Therefore, the members are students interested in discussing political issues of the day.

The Young Republicans include in their program for the year a Student Center Activities Carnival display. They are represented every year at the Midwestern Federation and this year delegates attended political banquets for Governor Handley and Senator Capehart. Prominent political leaders spoke at the regular meetings and this, along with highlights such as debates with the Young Democrats and the panel in "Federal Aid to Education," contributed to a very stimulating year.

YOUNG DEMOCRATS

To promote interest in the Democratic Party, to inform students of the policies and functions and to assist the national party whenever possible is the purpose of this organization.

One occasion to assist the state and national party presented itself in the fall during elections when they helped at the polls. Debates with the Young Republicans, panel discussions and speakers at the meetings provided for an interesting and informative year. A field trip was taken by the group to visit the state legislature adding to the political interests of the Young Democrats.

ROW 1: Marilyn Yocom, Larry Stine, Jeannine Fisher (Vice President), Leon Brandenburg (Corresponding Secretary), Wayne Dailey (President), Joan Rietesel (Recording Secretary), Al Longiny (Treasurer), Demetra Wagner. ROW 2: Billy Hunter, Larry Hammers, Tom Siefert, Ronald Brown, Frederick Ackles, Dave Metzger, Don Dunnuck, Carole Seavers.

SOCIAL SCIENCE CLUB

ROW 1: Larry Hammers, Martha Nauman, Kay McNabb, Larry Stine (President), Joan Cleveland, Kay Gustin, Dr. Robert LaFollette (Sponsor). ROW 2: Barb Sedlak, Leti Baird, Ronald Brown, Tom Siefert, Jan Vernon, Linda Hurley. ROW 3: Don Portzline, David Metzger, Chuck Bragg, Ed Riley, Wayne Wesley, Edward Zahrndt. ROW 4: Dr. John Schroeder (Sponsor), Dr. David Scruton (Sponsor), Dennis Bond.

Although primarily social science majors and minors, students seeking further knowledge of world affairs participated freely in the informative program of the Social Science Club.

Following the organization of the group and the introduction of the general program, several instructors within the department took an active interest and led stimulating discussions. Dr. Wires presented recent slides of Germany, while Dr. Nelson dealt with the problems of Yugoslavia as the group viewed a film of that European country.

Of major interest to the organization were the debates of the Young Democrats and the Young Republicans which were sponsored by the Social Science Club.

Nursing Department

Left to Right: Miss Mary Johnson, Mrs. Mary Jo Vermillion, Miss Betty Hensley.

Left to Right: Mrs. Joan Brown, Miss Mary McGarrill, Mrs. Margaret Cowley, Mrs. Rosemary Killeen.

Left to Right: Miss Thedus Smith, Mrs. Judith Schmitt, Mrs. Clara Fuller.

Janet Abel
Muncie
B.S.

Roberta Aurand
Elkhart
B.S.

Judith Brown
New Castle
B.S.

Mary Carbaugh
Dunkirk
B.S.

Mary Martha Dome
Zionsville
B.S.

Phyllis Dowell
New Albany
B.S.

Barbara Garringer
Portland
B.S.

Luella Greer
Milton
B.S.

Sharon Hanrahan
Valparaiso
B.S.

Charlotte Hartley
Crown Point
B.S.

Peggy Haselmire
Union City
B.S.

Sharon Hauger
Gary
B.S.

Julia Hinshaw
Muncie
B.S.

Judith Lopp
Anderson
B.S.

Mary Morgan
Fishers
B.S.

Marcia Munsey
Marion
B.S.

Jacqueline Rhinehart
Ashtabula, Ohio
B.S.

Carlee Shreves
Cowan
B.S.

Kae Sprunger
Berne
B.S.

Sandra Stanley
Dunkirk
B.S.

Coralyn Stults
Winchester
B.S.

Judith Vance
Elkhart
B.S.

Martha VanMatre
Middletown
B.S.

DeLee Warnock
Muncie
B.S.

Nursing Seniors

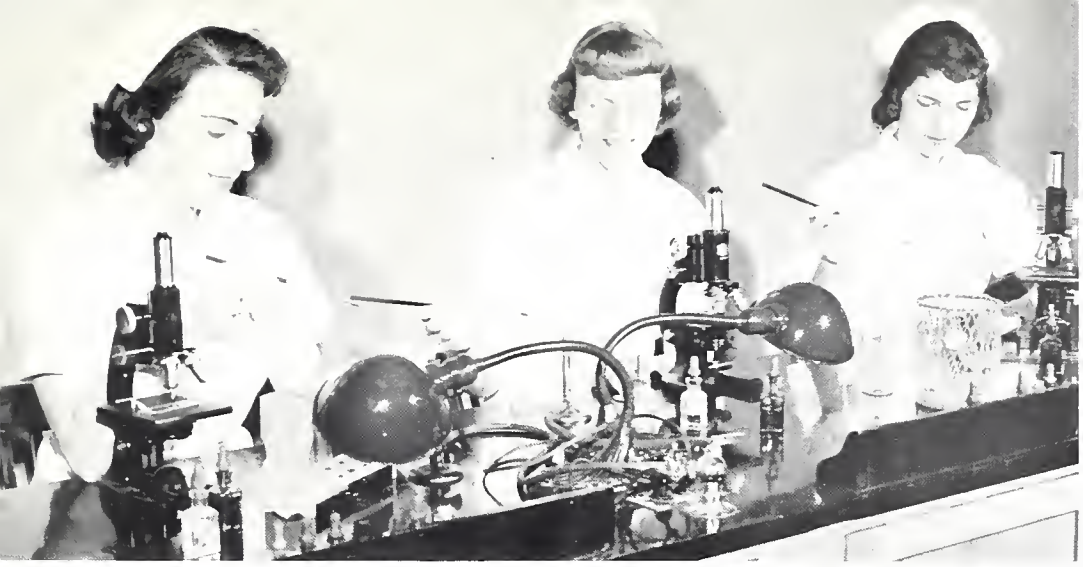

Medical science takes the artist's touch too.

A daily "must" for nurses is completing these records.

This was how it all started!

"Ahhhhhhhhhhhhh . . . ."

MARIA BINGHAM HALL

Left to Right: Dianne Gard, Nancy Birt and Mardelle Feit.

social

STUDENT CENTER

ORIENT QUEEN AND MISS BALL STATE

Virginia-Lee Patterson

ORIENT QUEEN CONTEST

Miss Indiana, Anita Hursh tells of her experiences at Atlantic City.

Mr. Marvin Hunter, well-known WOWO disc jockey interviews Virginia-Lee.

The 1959 Orient Queen was Virginia-Lee Patterson, center; her court consisted of (l. to r.) Arlene Karp, Kay Bell, Linda LeMasters, Sally Simpson.

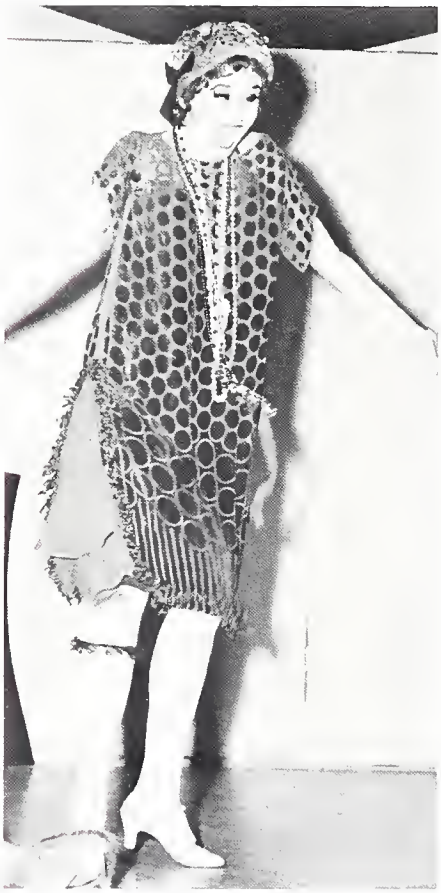

Let's do the Charleston.

Talent plus.

HOMECOMING QUEEN

Nicki Negangard

A whirling globe helps Westminster Fellowship capture first place in the Independent Division.

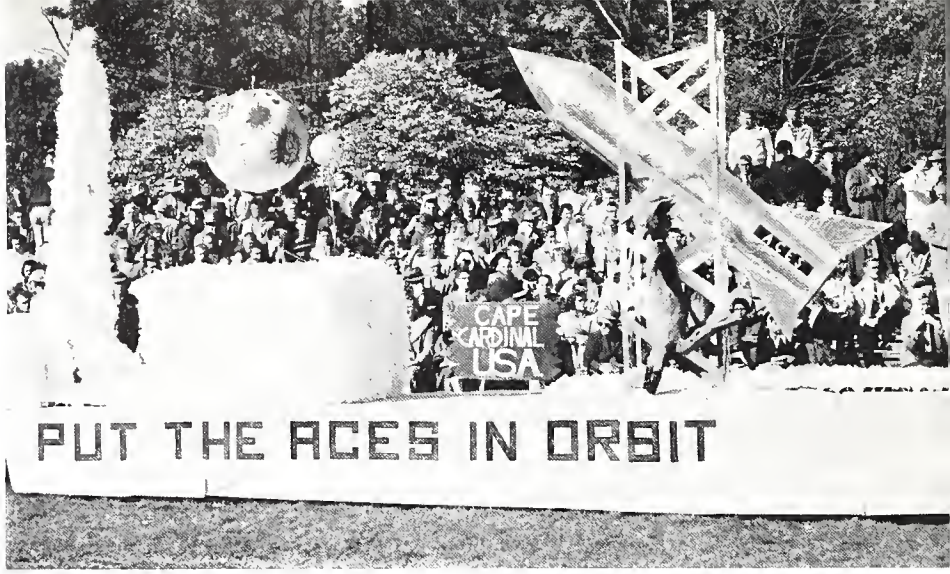

Wagoner Hall wins with "Cape Cardinal U. S. A."

HOMECOMING ACTIVITY

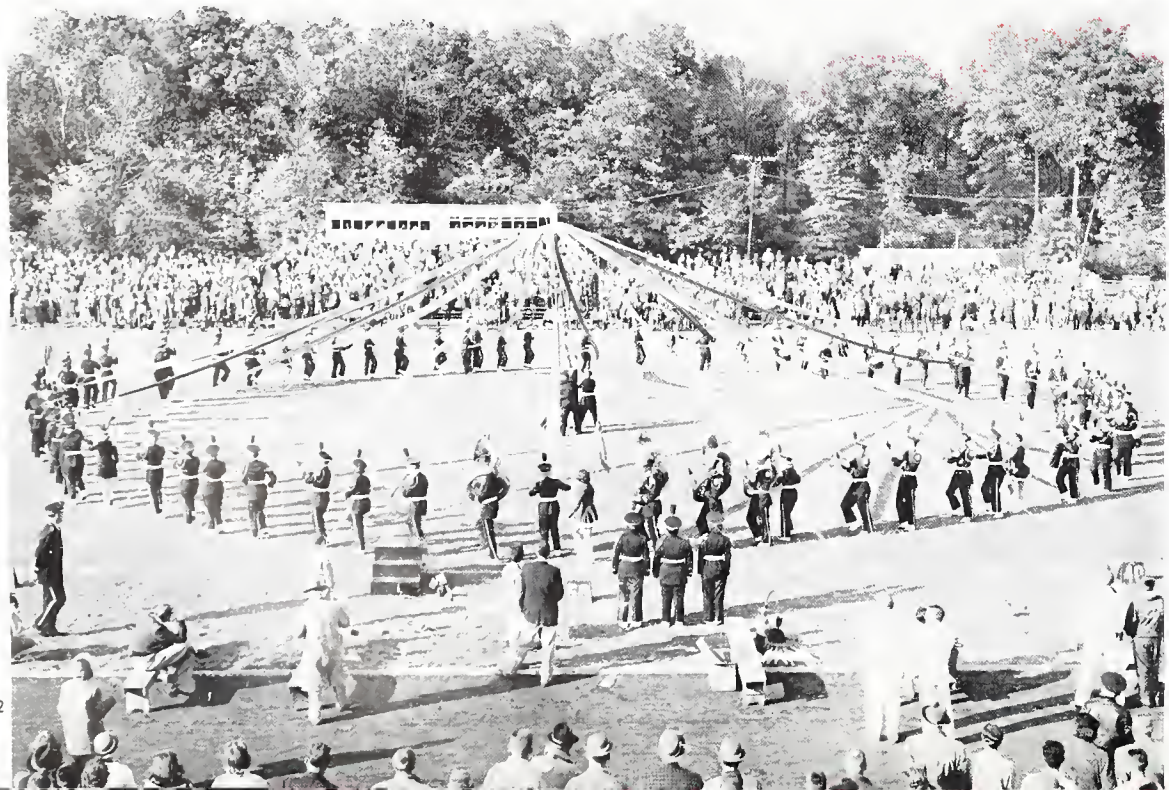

BSTC Marching Band's "merry-go-round" performance adds to festivity of 1958 Homecoming.

Sig Eps' "Fiesta Brava" places first.

Chi Omegas win sorority division.

President Emens congratulates Homecoming Queen Nicki Negangard and her court.

BLUE KEY SWEETHEART

Jan Greene

JUNIOR PROM QUEEN

Sandy Joseph

TOPSY TURVY DOLL

Marge Molnar

HONORARY COLONEL

Bobbie Cisman

Row 1: Anita Smith, Goyle Funk, Morsha Mason. Row 2: Mary Giles, Sally Simpson, Nancy Wilson, Judie Meuninck. Row 3: Linda LeMasters, Marcia Graves, Arlene Karp, Barb Anderson. Row 4: Nancy DuMont, Lori Styburski, Linda Caldwell, Kay Bell, Barbara Burton.

FOUR FRESHMEN

Dick Otolski, saphomore class president, and the Four Freshmen.

KSK VARIETY SHOW

The winning skit was presented by Pi Beta Phi, Kappa Alpha Psi and Sigma Phi Epsilon.

STUDENT CENTER BIRTHDAY PARTY

These waitresses at the "Silver Derby" helped complete the atmosphere at the Student Center Birthday Party.

"With a one, two, three, four — kick!"

There was a "Younger than Springtime" air in the "South Pacific" birthday celebration.

ROW 1: Elaine Hubbard (Secretary), Sandy Dyer, Ron Cress, Linda Andrew, Dick Hoover. ROW 2: John Gordon (President), Rodney Baughn, Dean Gerber (Vice President), Jo Rodgers (Sponsar), Dr. Mayfield (Sponsor). ROW 3: Lenny Janawiak, Don Mikesell, Reese House (Treasurer).

With programs to serve the cultural, educational, recreational and social interests of the general student body, Student Center Committee members are given the opportunity to develop leadership and skills in human relations. In order that a student can be a member he must maintain a 2.25 grade point average and plan to be in school for the following year. By application and interview, a qualified student will be admitted.

Among the many facets that were included in Student Center activities this year were dance instructions, a "Bermuda Hop" and other record hops. For student entertainment, top current, popular and classic films were shown throughout the year. The Student Center sponsored social forums, Pledge Night and coffee hours for new faculty and campus guests. Seasonal projects included homecoming decorations, Christmas decorations and the activities carnival.

The biggest attraction of the year was the annual Student Center Birthday Party.

STUDENT CENTER GOVERNING BOARD & COMMITTEES

ROW 1: Jerry Badger, Larry Yazel, Emert Graper, Neal Gadby, Bill Fabrycki, Paul Schildgen. ROW 2: Pat Vittorio, Janice Underdown, Joni Trusty, Barb Waechter, Joni Gruszka, Sharon Ronneau, Janet Petry, Sally Weyler, Bev Gilchrist, Jodi Reynolds, Jan White, Lori Kazmierczak. ROW 3: Sue Yount, Judy Maya, Judy Mitchell, Mary Jo Blubaugh, Anne Robinson, Arlene Bradley, Pat Garard.

ROW 1: Marshal Evilszier, Tom Hart, Ben Sprunger, Jack Macy, Dave Kaser, John Briggs. ROW 2: Carol Weldy, Jan Marshall, Toni Quate, Linda Henley, Martha Marsh, Pat Strattan, Nara Herzer, Peggy Lehman, Janice Heltz, Joyce Heaton, Sigi Pugh, Jaene Wagner. ROW 3: Dee Stane, Linda Camren, Sandi Little, Judie Meuninck, Marcia Lee, Iris Kane, Gynie Sprunger, Judi Sheets.

ROW 1: Wayne Nelson, Owen Drerup, Dick Schmidt, Alan Rensberger, Keith Hooton, Ron Hachet. ROW 2: Rosemary Goadling, Donna Smith, Esther Cecrle, Barb Sedlak, Gayle Funk, Dot Cormier, Ellen Stephens, Kiki Paulek, Carol Ryker, Diane Owen, Kaysa Anderson, Joyce Kinghorn. ROW 3: Pat Kobe, Mary Alice Menaugh, Ruth Cameron, Jean Sippel, Jo Henderlong, Diane Payer, Sue Spraker, Marcia Graybiel, Sue Shewmaker, Linda Lightner, Sue Mardis.

ROW 1: Virginia Garrison (Corresponding Secretary), Neal Gadby (Vice President), Arlene Karp (President), Don Park (Treasurer), Sue Wells (Recording Secretary). ROW 2: Neil Rude, Nancy Leininger, Sue Miller, Nancy Janes, Dick Schmidt.

STUDENT EXECUTIVE COUNCIL

AND COMMITTEES

ROW 1: Ed Hildebrandt, Judie Meuninck, Dick Otoloski, Sue Berlien, Dave Beer, Nancy Stine, Dean Gerber. ROW 2: Bill Waechter, Paul Snyder, Rosi Fisher, Betsy Ross, Dick Campbell, Michael Sacchini.

CLASS OFFICERS

JUNIORS:
Bill Schafer (Vice President), Mary Murray (Treasurer), Mary Alice Menaugh (Secretary), Paul Snyder (President).

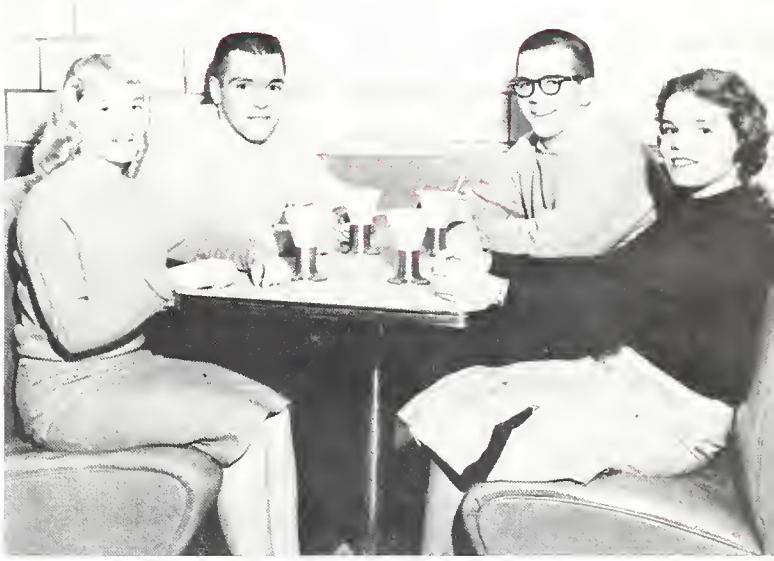

FRESHMAN:
Marilyn Rainier (Secretary), Nick Thanos (Vice President), Mike Sacchini (President), Pat Yader (Treasurer).

SENIORS:
ROW 1: Ruth Sriver (Treasurer), Corky Kleihege (Secretary), Phyllis Williams (Vice President).
ROW 2: Ed Hildebrandt (President).

SOPHOMORE:
Dick Otoloski (President), Judy Kanke (Secretary), Susie Huntzinger (Treasurer), Barbara Braddack (Vice President).

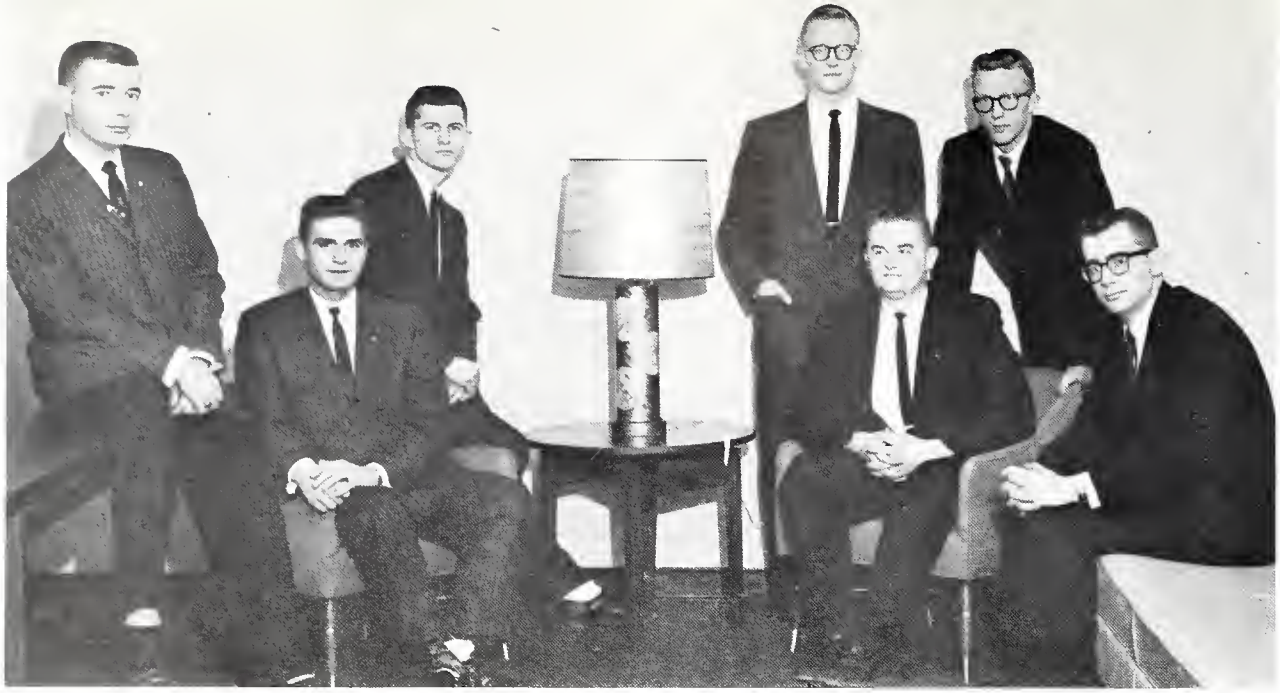

ROW 1: Bill Waechter (Secretary-Treasurer), Ed Zahrndt (Vice-President), Herb Cappel, Larry Yazel. ROW 2: Marry Mannies, Keith Warner (President), Jim Horein.

BLUE KEY

With belief in the educational institution of which they are a part, the members of Blue Key pledge themselves to the service of Ball State Teachers College. Blue Key is one of the most selective of men's honoraries and thus strives to elect only men who have displayed outstanding ability to serve and lead while maintaining a scholastic ratio well above the all-men's average. Along with these faculties they must be worthy of honor and possess the character desired of modern leaders.

In service to future Ball State students, scholarships were created from the sale of Homecoming buttons and the sponsoring of the Blue Key Sweetheart Ball. Continuing to serve, Blue Key again co-sponsored with Clavia the annual High School Senior Day. Through these activities Blue Key members displayed their willingness to serve both the student body and the college.

ROW 1: Dave Beer, Don Mikesell, Dean Gerber (Corresponding Secretary). ROW 2: Dick Hutson, Ran Cress, Daug Eichorst.

CLAVIA

Through the united, growing contributions of its members, Clavia seeks to honor outstanding women leaders of Ball State Teachers College, to advance the spirit of service and fellowship among women, to emphasize and uphold the true meaning of scholarship, to further the goals of education in its many phases, to maintain the spirit of positive, critical loyalty to the college and to society and to promote the practice of democratic group leadership.

In order that a woman might qualify for active membership she must possess the desire to serve and lead her fellow students. She must meet the scholarship requirement of 3.00 grade average as well as possess personality compatible with other women of Clavia. The characteristics of these women are most emphasized in their desire with such activities as a Homecoming Dessert for alums, class officer workshops and a Freshman Scholarship breakfast.

This year's project was the construction and sale of cosmetic capes. Annual activities of Clavia have been co-sponsorship of High School Senior Day along with serving as guides for campus tours.

ROW 1: Jo Ellen Hartman (President), Nancy Dumont, Jenny Pollard, Nancy Leininger (Vice President). ROW 2: Sharon Jones (Secretary), Judy Fiedler, Butch Pippen, Betty Bobbitt. ROW 3: Elaine Hubbard, Marlene Graff (Treasurer).

WHO'S WHO AMONG STUDENTS

ROW 1: Marlene Graff, Butch Pippen, Nancy Leininger, Elaine Hubbard, Sylvia Starr. ROW 2: Dean Gerber, Bill Waechter, Herb Cappel.

ROW 1: Kiki Paulek, Carol Jurgenson, Barb Waechter, Barbara Costy, Sharon Jones. ROW 2: Larry Yazel, Jim Horein, Ed Zahrdnt.

ROW 1: Ruth Sriver, Judy Thompson, Julia Mitchell, Judy Fiedler, Jo Hartman. ROW 2: Dave Beer, Keith Warner.

INTER-FRATERNITY COUNCIL

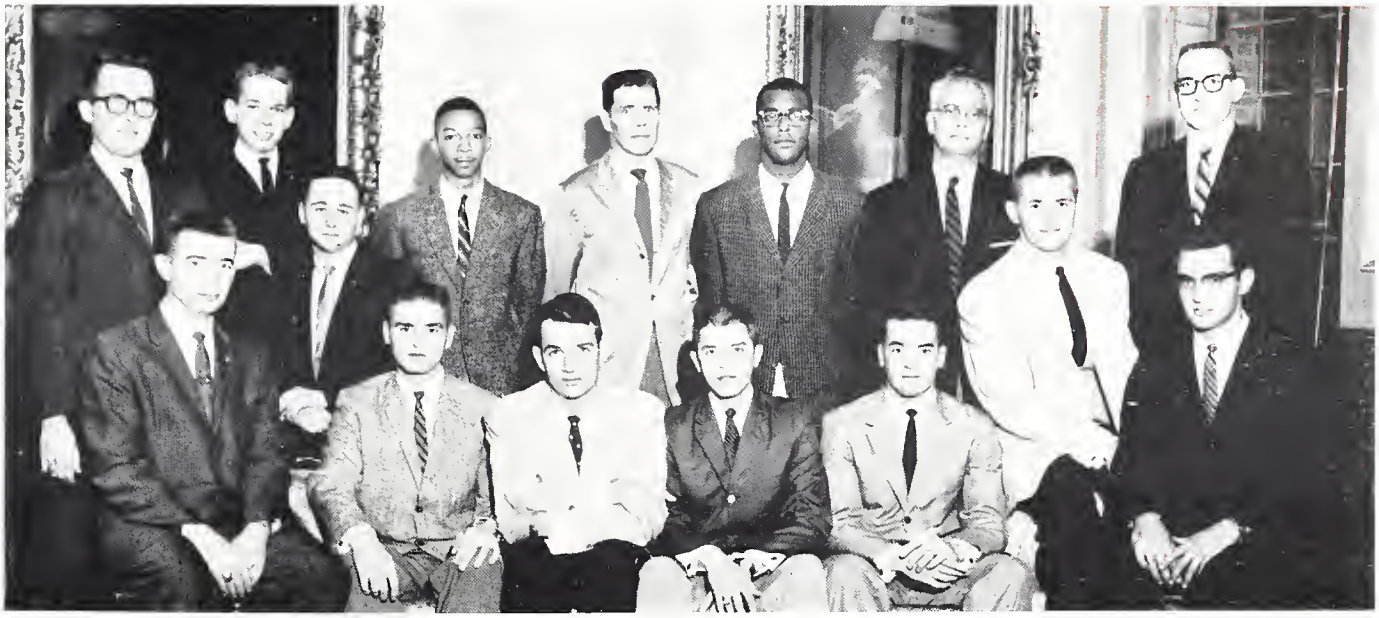

ROW 1: Bill Waechter, Bob Heintzelman, Ed Zahrndt (Treasurer), Paul Schildgen (Vice-President), Charles Gruber, Bob Mitchell, Doug Eichorst, Jim Danglade. ROW 2: Karl Miller, Dave Beer, Leo Grissom, Bill Streeter (President), Bill Butler, Dr. Kenneth Collier (Spansar), Kent Nelson.

JR. INTER-FRATERNITY COUNCIL

ROW 1: Peter Watford, Mel Lamberson (Vice-President), Sherman Lewis (Secretary), Jim Harris (Treasurer), Jim Danglade (Adviser), Bill Mitchell. ROW 2: Ron Smith, Jim Bonham, Marsee Beckett, Bill Harless, Richard Jahns, Dick Bell, Larry Benbow.

PANHELLENIC COUNCIL

ROW 1: Connie Miller, Gwen Meranda, Virginia Garrison, Nancy Janes, Sue Lash, Pat Boyer. ROW 2: Mary Jo Blubaugh, Joyce Kingharn, Jane Worley (Vice-President), Marva Haas (President), Joan Bass (Secretary), Marcia Hart (Treasurer), Sylvia Starr. ROW 3: Henrietta Purkhiser, Darleen Brown, Janice Maple, Judy Fiedler, Carol Carbin, Nancy Leininger, Ellen Stephens, Janet Compliment, Diane Owen, Butch Pippen.

JR. PANHELLENIC COUNCIL

ROW 1: Jane Wetzler (President), Judy Kouts, Nancy Walter. ROW 2: Anna May Rudig (Treasurer), Joyce Halmgren. ROW 3: Sandy Murphy, Ann Petro (Vice-President), Ann Kincaid.

ROW 1: Bill Smith (Secretary), Diane Owen, Tom Cartmel (Treasurer), Bill Odell (President), Karen Leighty, Lee Abrahamson (Vice President), ROW 2: Ernie Beck, Bill Naylor, Dave Green, Keith Feller, Leo Glogas. ROW 3: John Ayers, Chuck Haffner, Dave Barr, Bill Lathouse, Robert Kershaw (Sponsor).

STRAY GREEKS

In the spring of 1957, several men and women who had been affiliated with Greek social organizations on other campuses, but who were not associated with Ball State social groups, assembled and formed an organization known as the Stray Greeks.

According to the Stray Greek constitution the main purpose of the group is to assist transfer students affiliated with Greek social organizations not represented at Ball State in maintaining a well-rounded social life in college.

In the activity area the Stray Greeks are engaged in the same projects as the established sorority and fraternity groups. However, the tea for transfer students, the Christmas food basket for a needy family, and the spring formal keep all Stray Greek members quite busy in the special project area.

ALPHA SIGMA ALPHA

ΑΣΑ

ROW 1: Heidi Beck, Barbara Victor, Roberta Paul, Pat Studebaker, Suzanne Waltz, Cecilia Branum, Betty Smith. ROW 2: Judy Thompson, Janice Becker, Elaine Long, Judie Ackley, Luanne Schooley, Marcia Wible, Lu Woods, Carla McCray, Lucy Moyer, Sue Baer, Alice Maynard. ROW 3: Conda Hiott, Pat Skorupo, Carol Ritter, Judy Hellinga, Judie Bailie, Barbara Obrecht, Beth Dome, Vera Snider, Jeanne Hurst, Jane Worley, Nancy McCarron, Beverly Gilchrist.

Stepping up into the victory light in the Homecoming float competition was Alpha Sigma Alpha sorority which placed second. The float theme, "Rock to Victory," was portrayed by a large white rocking horse covered from head to hoof with red and blue polka dots.

Standing in the spotlight at Homecoming time again was an attractive blonde Alpha Sig who represented the sorority as a member of the queen's court.

Completion of the rush show by the Alpha Sig troupe found the sorority with 24 new possible actresses for the sorority's stage.

All show people need a good breakfast before they start the work of the day. Therefore, Alpha Sigs gathered in their suite on Saturday mornings for a bite of breakfast, but mostly for fun, frolic and jolly good fellowship which are indeed requirements for enjoyment in the Ball State world.

ROW 1: Sally Weyler, Sue Ferguson, Naomi Robbins, Gladys Payne.
ROW 2: Janet Lane, Mildred Rak, Anita Smith, Marilyn Merchant (Recording Secretary), Sonnie Doles (Corresponding Secretary).
ROW 3: Judy Healy, Karen Skelton, Betty Bobbitt, Mary Ruth Birk, Pat Suroviak, Betty Soyring.

ROW 1: Ginger Brady, Sue Miller, Nancy Russell (Vice President), Pat Garard.
ROW 2: Pat Boyer, Linda Caldwell, Cathy Slanac, Claudette Cragun, Jodi Reynolds (Treasurer).
ROW 3: Derith Stoner, Nancy Olmstead, Iris Kendall, Bette Harlan, Carole Menaugh, Judy Adams.

ROW 1: Rosie Genth, Pat Garson, Robin Howell, Pat Ward.
ROW 2: Janet Petry, Judy Kanke, Pat Gordon, Sallie Crooks, Cleone Cole.
ROW 3: Janice Saurer, Carol Edgar, Barbara Davis, Linda Speer, Donna Wagner.

ALPHA SIGMA TAU

ΑΣΤ

ROW 1: Pat Kolanczyk, Caralyn Price, Nan Creek, Cathy Natale, Judy Bright, Zo Ann Sleighter. ROW 2: Faith Yaunce, Joy Ann Waitkus, Lynda Burtan, Nancy Martin, Linda Snellenberger, Sandra Taylor. ROW 3: Tamara Yermack, Mary Ellen Brewington, Kathy Strunk, Yvanne Mittlestedt, Janet Sue Shadday, Caralyn Miles, Nancy Harman, Diana Maddax, Jane Wetzler, Nancy Scharey, Sonnie Rae.

A three-fold package known as the Alpha Sigma Tau Tauettes was one of the best known vocal groups on the BSTC campus this year. This trio sang the latest in "rock 'n' roll" numbers for Greek activities, residence hall meetings, the Big-Little Sis party and college dances. Of course, none of the group's performances was complete without its theme song, "He's So Tall."

Second floor of Wood Hall was the center of Alpha Tau planning and activities. Here the sorority members made plans for the Topsy Turvy Tavern skit which won for them first place honors in the sorority division. The skit consisted of a black-light presentation of a "dry-boned skelton."

That common question, "Where'll we eat tonight?" was answered one Friday evening when the Alpha Taus got out their cooking tools and presented their annual chili supper.

Two projects, aiding the Pine Mountain Settlement School and the Penland Handicraft School, also found places on the Alpha Tau calendar for 1958-59.

ROW 1: Beverly Becker, Mary Ann Clark, Diane Dunham, Beverly White.
ROW 2: Joyce Sprinkle, Sandra Guenther (Corresponding Secretary), Ruth Folkers, Dixie Haynes.

ROW 1: Nancy Janes (President), Julia Melvin, Marian Bashara, Merna Masel (Recording Secretary).
ROW 2: Barbara Alsop, Barbara Hermon, Kathy Barnhizer, Marcia Hart.

ROW 1: Ruth Barr, Pat Witwer (Treasurer), Mary Murray, Shari Rice.
ROW 2: Grace Hood, Becky Parisi, Barbara Jamison, Jackie Rhinehart, Margie Guthrie (Vice President).

ALPHA OMICRON PI

AOΠ

ROW 1: Jayce Zaviski, Becky Fendley, Marilyn Ulrey, Julia Horsman, Judie Myers. ROW 2: Nancy Stine, Jay Siwik, Nancy Dunn, Jeannine Usher, Margaret Beckett, Judy King, Judy Kouts. ROW 3: Sharon Gardner, Jan Balen, Wanda Alley, Susan Baker, Caralyn Shaw, Sandi White, Judy Leslie, Carol Ryker.

Strains of the song, "Hurrah for AOPi" echoed against the facade of the Arts Building as sorority women of Alpha Omicron Pi witnessed the crowning of their candidate for Homecoming Queen of 1958. Dressed in red blazers the AOPi women literally began their year with a blaze in the first of this year's fall activities.

Winter quarter with its flurry of rush parties, Christmas doings and other school activities again found the AOPis involved in a silence tea and the first post-Christmas record hop.

Helping others was the dominant theme when the AOPis collected toys and clothing for children. Their "Operation Clothes Line" was a charity project for the Frontier Nursing Service in the rural parts of Kentucky.

As in past years the sorority ended the year with its traditional senior banquet which honored all the members who had worked to make AOPi a friendly, helpful, charitable and active associate of college women.

ROW 1: Ruth Sriver, Judy Vance, Laurie Styburski.
ROW 2: Marian Hinkle, Kiki Paulek, Nancy Campbell, Shelby Shaw, Lorna Craigie, Jane Harley.
ROW 3: Dorothy Cormier, Sharon Garrison (Vice President), Lee Eklund (Treasurer), Mary Ellen Moore, Janie Oestrike, Barbara Harrison, Jane Shelley.

ROW 1: Judy Clarke, Jan Hefner, Linda Camren.
ROW 2: Virginia Garrison (President), Judy Locke (Corresponding Secretary), Fran Hamilton, Carol Loudenback, Sally Smiley, Ann Bauermeister.
ROW 3: Ruth Cameron, Marsha Templin, Mary Alice Menaugh, Dianne Payer, Evelyn Ward (Recording Secretary), Lynn Lauby, Sue Losh.

ROW 1: Wanda Swift, Carol Megquier, Jane Dickman.
ROW 2: Jayne Ritter, Dee Rae Hamer, Linda Wilson, Margie McCallum, Jean Sippel, Marcia Sharp.
ROW 3: Suzanne Wallace, Kathy Burns, Nicki Negangard, Carol Weldy.

ALPHA CHI OMEGA

ROW 1: Linda Miller, Mary Kantz, Beth Ingermann, Suzy Dyer, Carole Davis, Janet Moses. ROW 2: Suzanne Newton, Kay Rhinehart, Jeanne Rinehart, Jane Olson, Nancy Ingle, Jeri Swinehart, June Johnson, Judy Hall. ROW 3: Ann Petro, Barbara Toppin, Arlene Thornell, Betty Hillman, Barbara Cox, Carolyn Temple, Martha Fish, Linda LeMasters.

One of the most treasured possessions of the Alpha Chi Omega sorority holds a prominent position in the trophy case of the suite on first floor of Rogers Hall. This trophy, a silver bowl, is the organization's National Council Trophy for the chapter's being the best organization without a house for the school year 1957-58. In 1958-59 Alpha Chis again strove to maintain this distinction through annual and special events.

Activities, scholarship honors and philanthropic events also occupied the year's time. Ever-prevailing, however, was the spirit of co-operation and enjoyment as the Alpha Chis tried to live up to the honor and the trophy bestowed upon them by their national organization.

When fall came to the Ball State campus the Alpha Chis were busy preparing for Homecoming. When all the Homecoming festivities were over, the sorority was very happy to have a candidate on the queen's court and the third place honor for floats in the sorority division.

ROW 1: Barbara Medved (1st Vice President), Ann Zieg, Nora Herzer, Sonja Whitehead, Gretchen Callihan.
ROW 2: Mavis Brant, Marlene Graff (2nd Vice President), Beth Ann Barret, Toni Quate, Julie Pickerill, Kay Baldwin, Linda Andrew.
ROW 3: Judy Fiedler (President), Carole Vendrick, Marilyn Radey, Dee Harmon, Jerry Ann Applegate.

ROW 1: Marilyn Schwanz, Kay Oliver, Kay Gustin (Recording Secretary), Judy Mayo.
ROW 2: Jane Beickman, Lois George, Pat Vittorio, Jan Heltz, Sue Yount, Gayle Funk, Sandy Dyer.
ROW 3: Mary Marsh, Esther Cecrle (Corresponding Secretary), Breta Lawshe, Peggy Lehman (Treasurer), Charlene Latsha.

ROW 1: Martha Marsh, Lyn Anderson, Judy Duguid, Janice Marshall, Judy Jahnson.
ROW 2: Kay McKnabb, Nancy Dumont, Butch Pippen, Sue Ann Danforth, Sue Stonecipher, Joyce Heaton, Mary Fogle.
ROW 3: Marilyn Werdine, Judy Thompson, Barbara Sedlak, Mary Christman, Carol Eggers.

DELTA ZETA

ROW 1: Sally Sohlberg, Jean Taylor, Sandra Dome, Gloria Sutton, Joyce Gnagy, Sonya Howard, Judy Estrich. ROW 2: Joan Rietesel, Darlene Carey, Joan Altherr, Deloris Everhart, Sue Teagle, Judy Overman, Sandra Murphy. ROW 3: Martha Hoyt, Mary Jenkins, Bonnie Merriman, Judy Replin, Diona Blackwell, Pat Dreher, Carolyn John, Beverly Ingalls.

Time — Friday evenings; place — Delta Zeta sorority suite; occasion — supper. It is true, the DZ's had several Friday evening meals in the suite, but over the hamburgers, pizza or tuna, plans, preparations and procedures were laid out for Greek activities on campus and philanthropic endeavors off campus.

It was the Delta Zetas who did the honors for the annual Homecoming Tea, which began the social activities for the queen candidates.

The sorority's annual Founders' Day activity, October 23 reminded the women that they are members of the largest national sorority which has 126 chapters in colleges and universities throughout the United States.

Since the DZ's had personal contact with a church-sponsored camp in West Virginia through the affiliation of a Ball State member, they remembered the needy by collecting clothing and toys for the camp.

Participation in college activities and social improvement projects has aided both the growth of the organization of college women and the personality development of each and every member.

ROW 1: Barbara Good, Sylvia Starr (President), Joyce Kinghorn, Rosi Fisher, Carol Black.
ROW 2: Janet Sanders (Corresponding Secretary), Barb Leitshuh, Beth Ann Teagardin, Mary Helen Bailey, Kay Harvey.
ROW 3: Barb Boath, Barb Suits, Nancy Fenn, Mary French, Linda Godsey, Arlene Hauston (2nd Vice President), Anna Belle Sells.

ROW 1: Sally Enking, Lois Miller (Treasurer), Joyce Anderson, Drucilla Johnsan, Linda Paulsen.
ROW 2: Mary Miner, Suzanne Griffith, Maridee Smack (Pledge Trainer), Sharon Otstot, Lois Julian.
ROW 3: Shirley Skiles (Recording Secretary), Sharan Laughlin, Sara Brannan, Barb Salaka (Historian), Carol Mundell, Mary Ann Naugle (1st Vice President), Sandy Schaaf.

ROW 1: Ann Brown, Pat Smith, Marty Bone, Doris Ogle, Jaetta Joyce.
ROW 2: Mary Jo Henry, Lynnanne Perrin, Liz Darling, Sharon Park, Janet Gassard.
ROW 3: Christianna Walf, Eleanar Hartman, Sue Spraker, Ruth Ann Smelser, Jo Henderlong, Sandra Fruechte, Janet Holswarth.

DELTA SIGMA THETA

ROW 1: Joan Bass, Wilma Babb (Vice President), Ellen Stephens (President), Barbara Hammond. ROW 2: Minnie Campbell (Treasurer), Sharon Davis, Dorothy Washington.

Looking forward to the time when they too will have a sorority suite of their own, the Delta Sigma Thetas acquired something new and special for their future suite. This something new and special, a large electric sign made as a replica of the group's pin consisting of three Greek letters, occupied a prominent position at the sorority's weekly Monday night meetings and at other special activities of Delta Sigma Theta.

Just as their emblem glowed so also did the faces of children at Garfield School. Using socks stuffed with goodies which the Delta Sigs had made for their informal rush party in December, the women of the sorority gave a practical and beneficial use to these decorations at a Christmas party given for underprivileged children in the Garfield school area.

With the light from their emblem to guide them, the Delta Sigs saw their activities on the 1958-59 calendar succeed.

ROW 1: Beverly Clark, Mary Vivian Anderson, Patricia Redding.

KAPPA ALPHA PSI

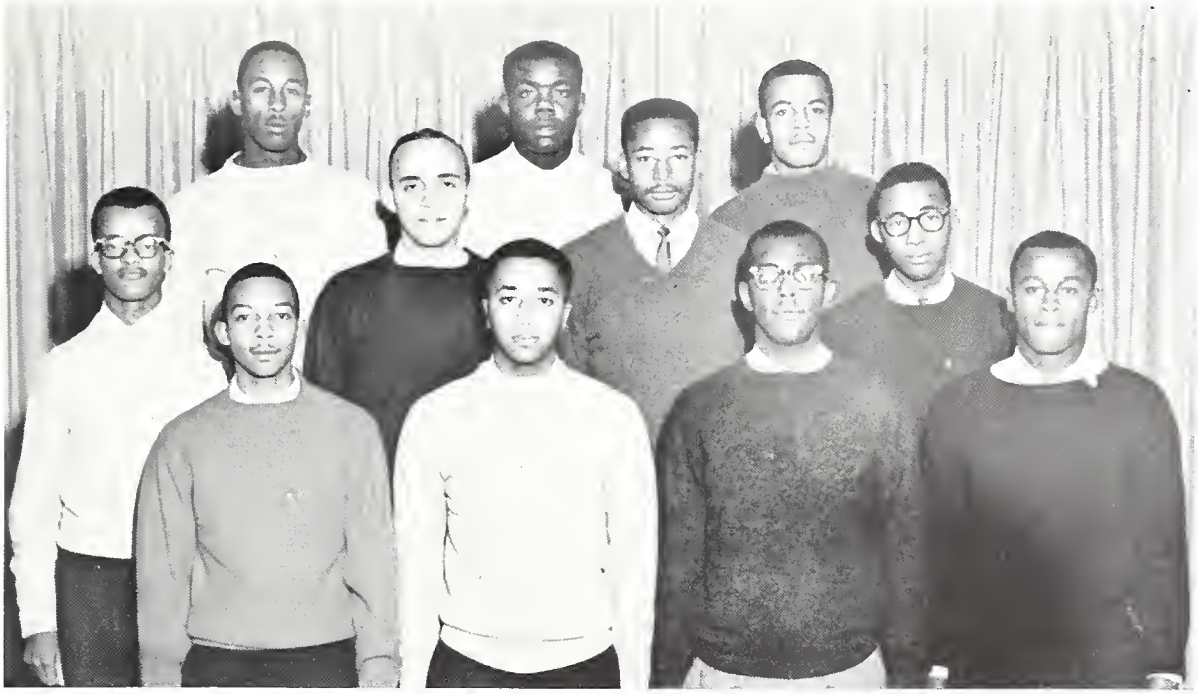

ROW 1: Leo Grissom, Eugene Thompkins (Treasurer), Bill Butler (President), Nathaniel Pittman (Secretary). ROW 2: Nathaniel Pierce, John Davis, Bob Crawford, Harold Bridgeman. ROW 3: Jim Reynolds, Jim Barnett, Donald Coleman.

December in Detroit for the national convention of Kappa Alpha Psi chapters found representatives present from the Ball State world. The men of Kappa Alpha Psi were very honored to announce that they had captured the all-college and all-fraternity flag football award at their home college.

It seemed as if voices and variety were a must with the men of Kappa Alpha Psi. They displayed their showmanship ability in the Variety Show skit when they combined memberships with Sigma Phi Epsilon and Pi Beta Phi to present a first-class production. The Parents Day Sing concluded their activities for the year, but the Kappa Alpha Psis look forward to many more successful years with music and merriment among their men.

ROW 1: John Alexander, William Baird. ROW 2: Al Myers, Ron Webb, Kenneth Bronston.

KΑΨ

DELTA CHI

ROW 1: Bert Poi, Robert Bland, Mike Ford. ROW 2: Mr. George Welker (Sponsor), Eugene Heiwig, Walter Gausmann.

As a sophomore on campus Delta Chi fraternity has attempted to live up to its Inter-Fraternity Council Scholastic Award of last year. However, the Delta Chi men have found time to be active not only in scholastic endeavors, but in all Greek events which compose part of the social life of the college world.

When the calendar of time read September, the Delta Chis were busy in their chapter room making plans for a float and social functions to tie in with the Homecoming festivities. At the completion of Help Week in January, the Delta Chis had seven new brothers who had joined ranks to keep up the social and scholastic achievements of this youngster among Ball State's national fraternities.

Talent and a willingness to work were the essential items were Chi Omega, Alpha Omicron Pi and Delta Chi members combined time, talent and technique for their skit production in the annual Variety Show.

ROW 1: Larry Lesh (Vice President), Edward Zahrndt (President), Bill Haworth (Secretary), Don Imler (Treasurer). ROW 2: Tom Hart (Alumni Secretary), Captain Charles O'Neal (Sponsor), Jerry Woodring, Uldis Smidchens (Pledge Master), Keith Shafer. ROW 3: John Osborne (Sergeant-at-arms), James Bishop.

ROW 1: Verlin Nutter, Bill Hartwell, Jerry Leonard, Charles Pippenger. ROW 2: Robert Gregory, David Miles, Kent Achors, Keith Burkholder, Paul Weaver. ROW 3: Tom Henderson, Carl Brehmer, Jack Myers.

ROW 1: Paul Buerkle, Dick Bell, Gordon Lemen, Richard Crevistan. ROW 2: Jerry Fox, Joe Neirinck, Roger Dickinson, Robert Robowski, Richard Johns. ROW 3: Dwight Keck, Charles Auxier, David Pactor.

THETA CHI

ROW 1: Bob Bazin, Nick Kovach, Jim Ward, Arden Daugherty, Bill Fabrycki, Ruby Sipe (House Mother), Chuck Nietch, Dale Hooper, Harold Odle, Leland Etzler. ROW 2: Allan Cameron, Tom Simmons, Dave Schafer, Terry Hitchcock, Jim Teghtmeyer, Bob King, Dick Bryan. ROW 3: Bob Wheeler, Bob McConnell, Dan Sherry, Alan Olson, Fred Osmon, Barry Fritz, Chuck Suaser. ROW 4: John Hebble, Vernon Waltz, Bill Blake, Keith Kramer, Bob Crowe, Bruce Guard, Wayne Myers.

"Help Week" at Ball State campus found the pledges of Theta Chi fraternity not on campus, but at the Muncie Boys' Club. Cleaning, dusting, painting and washing were all on the agenda for the pledges as they gave the club a general face-lifting.

In addition to the usual pledge duties, actives and pledges alike participated in inter-fraternity sports. Keen competition in these events always calls for united fraternity backing. Theta Chi can be justified in their pride for honors earned in this area of activities.

On the social side of things, a bit of France came to life on campus when the TCs and the Alpha Chis co-sponsored their annual French Cabaret. With the turning of the social calendar, the closed spring formal, Dreamgirl Ball, gave the men of the fraternity a chance to honor their dates while founders and parents were honored at banquets held during the year.

Working with philanthropy, sports and social activities, the Theta Chis of Ball State Teachers College had an active and rewarding year of 1958-59.

ROW 1: Gary Farn, Lenny Janowiak (Secretary), Dick Hoover (Vice President), Doug Eichorst (President), Tom Hutton (Treasurer), Dick Thompson. ROW 2: Ward Jamesen, Bob Weiss, John Stiffler, Ken Stone, Robert Lisenko, Gene Roose, Dean Speicher. ROW 3: Don Rush, Ronald Whitehorn, Larry Stine, Bob Sikorski, John Minch, Robert Bryant. ROW 4: John Avenatti, Roger Mitchell, Lou Burns, Alan Rensberger.

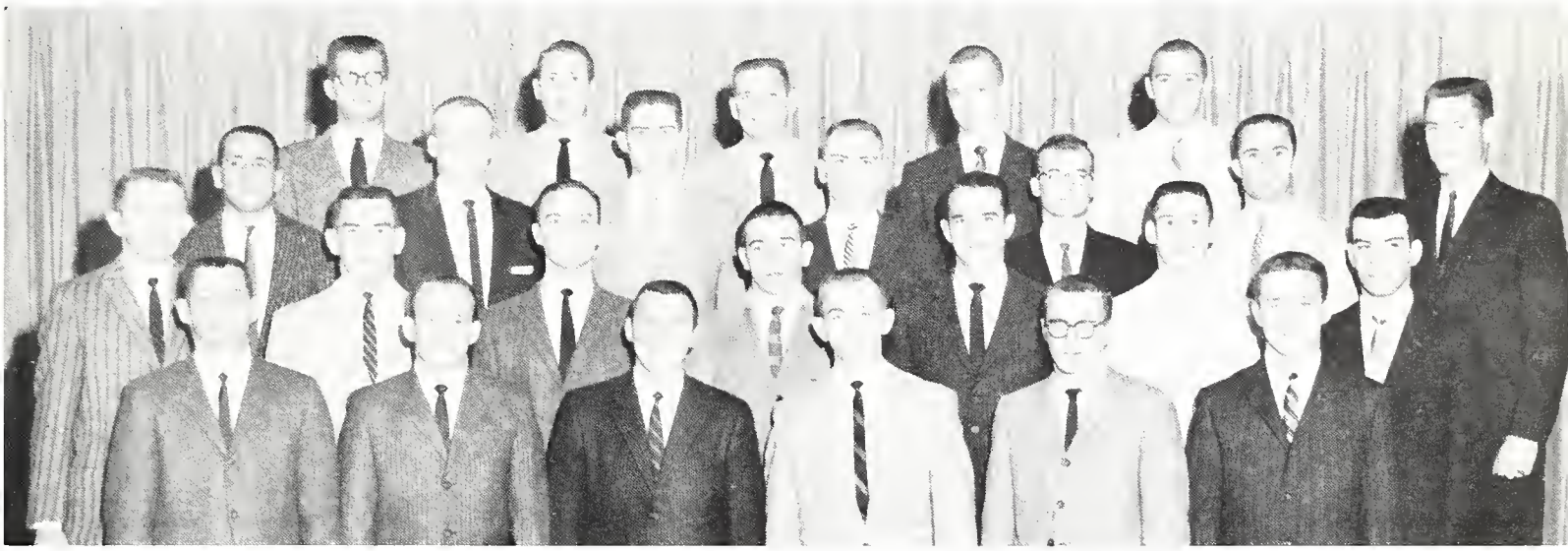

ROW 1: John Frye, David Andrews, Tom Ruff, Roger Hindman, Wally Fitch, Don Jamroz. ROW 2: Jerry King, Bob Million, Keith Miller, Jim Smith, Dean Beltz, Larry Nifong, Lyle Boardman. ROW 3: Bob Slevin, Steve Fischer, Reese House, Steve Bazin, Wayne Lechlitner, Bob Gruszka, Bill Brenton. ROW 4: Larry Wilber, Marvin Hall, Keith Millikan, Don Mikesell, Don Kassen.

ROW 1: Bill Harless, John Barcus, Bill Powell, Dave Brewster, Roger Manges, Larry Lyons, Fred Scott, Van Young, Herb McMahan. ROW 2: Kent Beeler, Larry B. Roberts, Robert Gordon, Larry Dorton, Dave Kaser, Jim Bonham, Rabert Bockover, Michael Baker. ROW 3: Mearl Grabill, Phil McFarren, Dave Clayton, Keith Hooten, Robert Jurgenson, Jack Stanton. ROW 4: Terry Beyer, Walt Skierkowski, Walter Moore, Jack Dennis, Allan Drake.

KAPPA SIGMA KAPPA

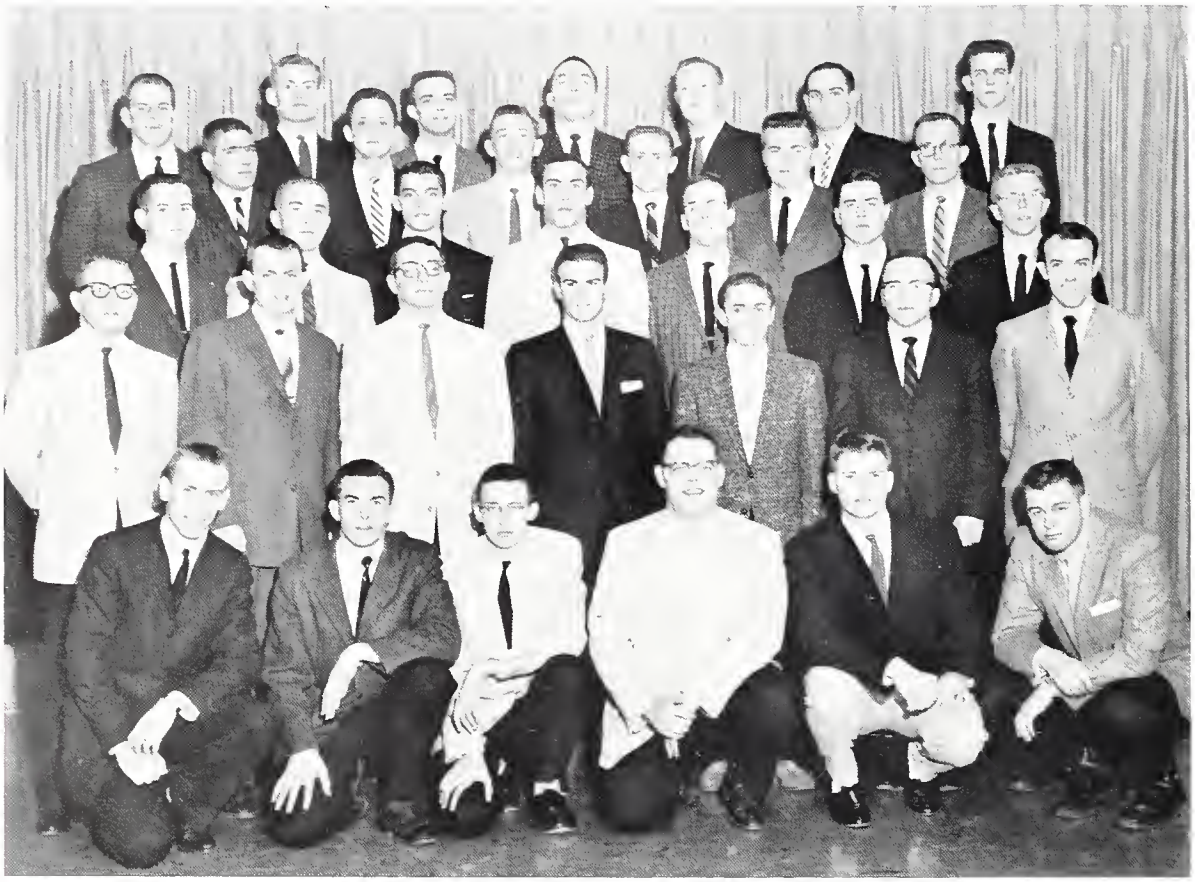

ROW 1: Sam Hoynes, Howard Acra, Bill Bruhn, Omer Waggner, Jim Cartwright, Jerry Bitts. ROW 2: Jerry Bowen, Gordon Norris, Terry Cutter, Chuck VanHart, Fred Hawkins, Bob Burch, David Davies. ROW 3: Bill Elwell, Don Drothring, Jim Stephenson, Walt Thompson, Tom Kennedy, Don Daily, Tom Abbring. ROW 4: Evan Mollenkopf, Dave Reece, Fred Murray, Phil Maitlen, Bill Zirkle, Don Bicknell. ROW 5: Fred Brinkman, Dave Arnold, Bob Reynolds, Terry Murphy, Gene Burget, Richard Boyd, Steve Bennett.

College just would not be college without a good variety show to make everyone laugh a bit. Therefore, this year around winter quarter time the Kappa Sigma Kappa fraternity again sponsored its ninth annual Variety Show. Greek organizations combined acts and presented one of the best shows to be seen on the Ball State "midway." Proceeds from the show went toward a freshman scholarship provided by the fraternity.

Even though the men of Kappa Sigma Kappa were out in the cold this year (no fraternity house) they still remembered the children at the Delaware County Children's Home and the old folks at the Delaware County Home on special holidays.

"Iris Debut," the closed dance of the fraternity, brought the curtain down on a very successful and helpful year for the men who wear the white and gold pins with the gray and red jackets.

ROW 1: Bob Pugh (Treasurer), Bob Bottom (Vice President), Marry Mannies (President), Pat Gorman (Secretary), Norm Johnson (Treasurer). ROW 2: Jim Jacobs, Norm Jones, Karl Stout, Dave Waymire, Norman Crews. ROW 3: Bob Janes, Jim Fritts, Phillip Young, Allan Spencer.

ROW 1: John Hevel, Gary Giessler, Terry Whitesel, Thomas Huyvaert, Frank Datena. ROW 2: Bob Vendrick, Marv Zerkel, Bill Schafer, Karl Norbury, Dave Wilson, Clinton Fuelling. ROW 3: Jim Danglode, Larry Hall, Steve Whittenberger, Karl Keller, Kent Andrew.

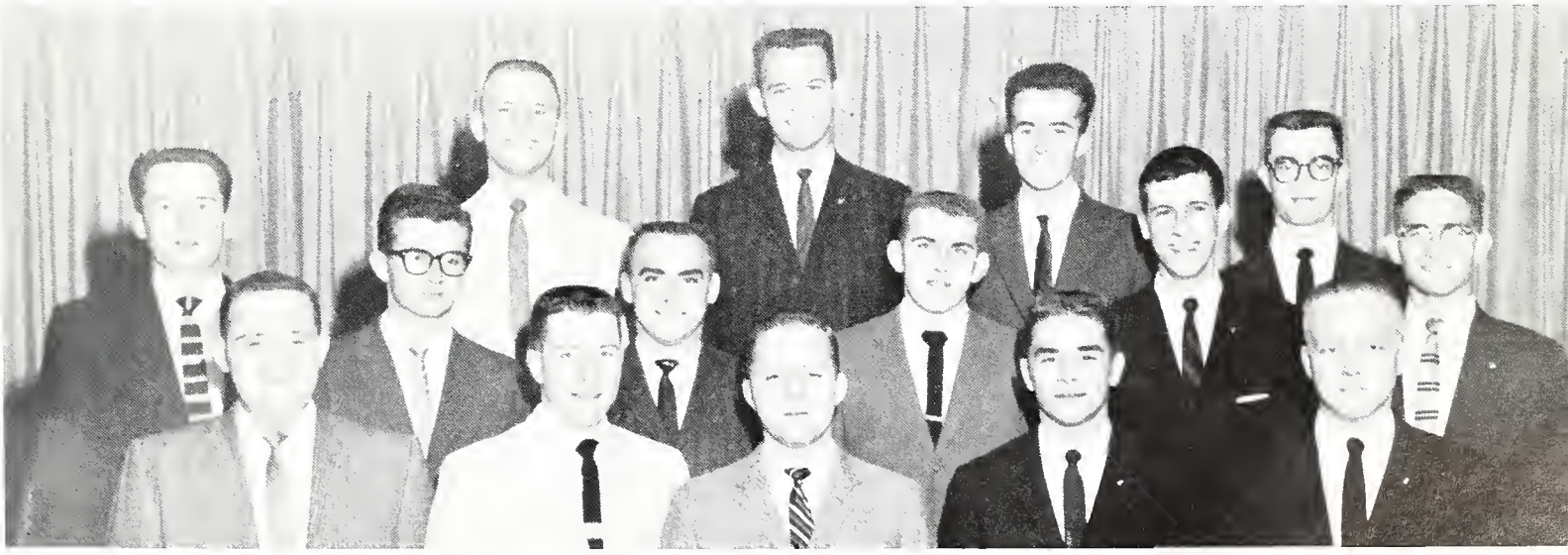

ROW 1: Dan Wilson, Rick Record, Wendell Janes, Bill Mitchell, Bob Cannors. ROW 2: Robert Hendersan, Phil Rider, Robert DeAtley, Thomas P. Hoffman, Doug Ulrich, Bill Floyd. ROW 3: Thomas M. Hoffman, Sherman Lewis, Thomas Wiseman, John Browne.

LAMBDA CHI ALPHA

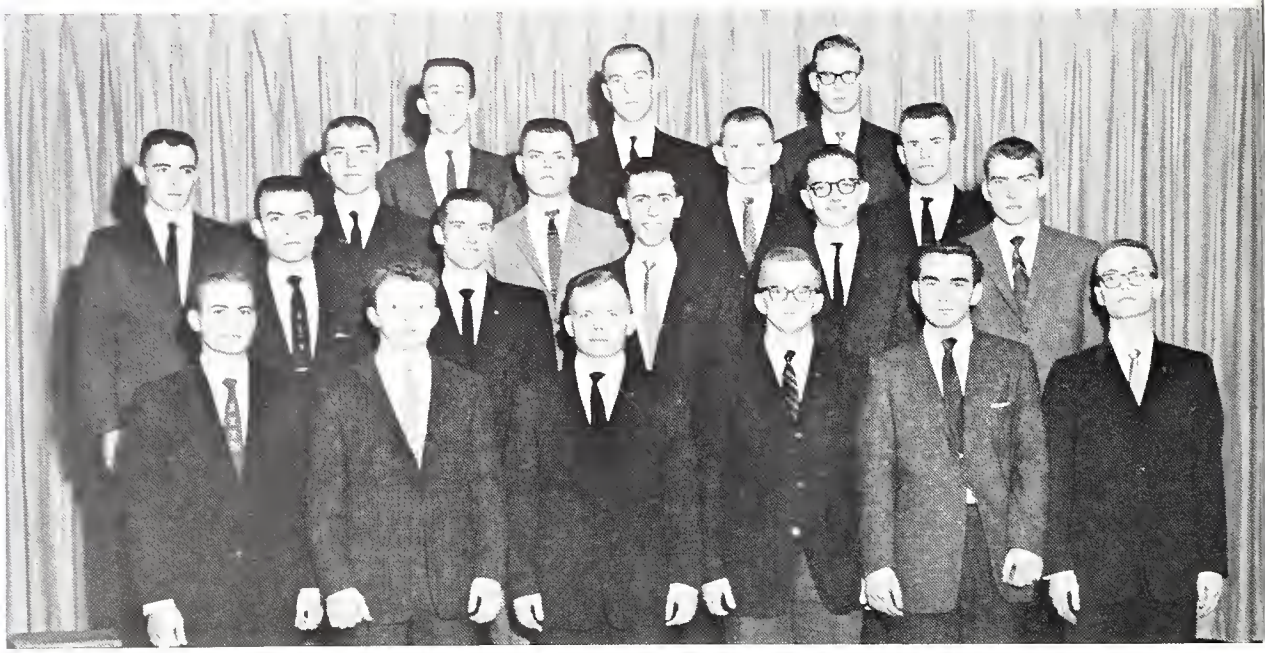

ROW 1: Jerry Garrison, Robert Strong, Gary Fadely, John Hartmon, Steve Wilkie, Phil Cooley. ROW 2: Keith Piper, Del Beyer, John J. Robinson, Don Gillis, Ed Curry. ROW 3: Roger Reff, Dave Fell, David Smith, Loren Seils, Chuck Stevens. ROW 4: Tom Coton, Larry Cardwell, Larry Furnish.

Full of energy, the Lambda Chis sponsored their annual Bike-A-Thon, an activity which helped climax the college year with excitement, color and keen competition. As is done each year, they donated half of the proceeds to the Magnabosco Memorial Fund.

The Bike-A-Thon was indeed a success, but the months preceding this event were filled with many activities for the men of Lambda Chi Alpha. Philanthropy was a dominant theme as the fraternity participated in the Easter Seal, Heart Fund and the United Fund drives.

The social side of Greek life played an important role during the year for the "blue coats." At their winter formal the selection of the Lambda Chi Crescent Girl highlighted the evening. Another time the fraternity men left the house after a party and relinquished it for a night to their dates. The men returned the next morning to prepare breakfast.

The men of Lambda Chi were social, scholastic and service-minded—three criteria which, when mixed together, produce a worthy Greek fraternity.

ROW 1: Charles Langham, Jim Kirkman (Secretary), William Waechter (President), Mrs. Rye Halverson (Housemother), George Hill (Vice President), Joseph McHolland (Treasurer), George Harris. ROW 2: Jack Macy, Wendell Shafer, Fred Meeker, Donald Reeves, Gerald Jump, William Current. ROW 3: Jerry Hill, Herb Cappel, Clair Smith, William Beauchamp, Duane Jump, Wayne Nelson. ROW 4: Tom Epply, Art Endres, Gene Alberson, Norm Lewellyn.

ROW 1: Tom Harris, Pat Weiss, Phillip Smith, Jerry Fox, Tom Johnson, Owen Drerup, Charles Masters. ROW 2: Jerry Harry, Daniel Lee Fuller, Kenneth Froze, Marshall Evilsizer, Rex Cloud, John Bradley. ROW 3: Ronald Hess, Ray Knudson, Keith Spahr, Ben Sprunger, Marvin Hofer, Dave Butler. ROW 4: Bill Huff, Richard Beaman, Ed Schweiger, Bill Spice, Ed Fairchild, Bob McCartt.

ROW 1: Joel Stonecipher, Don Douglas, Charles Johnson, Dave Staops, Dave Cumings. ROW 2: Joe Kyle, Jack Stroup, Leon Gould, Monte Hensley, Frank Wilson. ROW 3: Ron Smith, Marsee Beckett, George Crandall, Danny Welborn, Mark Mullins.

PI BETA PHI

ΠΒΦ

ROW 1: Susie Craig, Marilyn Rainier, Jadi Loveless, Ann Kincaid, Carolee Atkinson, Nancy Maher. ROW 2: Nancy Wilson, Adra Heider, Karen Heid, Dixie Brown, Ruth Miller, Nancy Williams, Barbara Smyers. ROW 3: Sandy Baughman, Sara Stewart, Linda Marsh, Sue Berlien, Karen Yenna, Barbara Stringer, Janeann Thomas, Pat Stratton, Linda Moss.

Upon the door of a sorority suite in Rogers Hall proudly hangs an arrow. This arrow, the symbol of Pi Beta Phi, flew a straight course through varied activities during the year.

Focal point of activity for the Pi Phi women was their suite. Leisure hours were made more enjoyable by the new television set which was presented by the Mothers' Club.

Throughout the year the Pi Phis recognized various people important to their sorority and college careers — faculty members at a tea in February; pledges at a supper given by local alumnae; fathers on Dad's Day; and mothers at a breakfast in the spring. Strictly on the social side was the honor they themselves received when their Homecoming queen candidate served as a member of the queen's court. A "cookie-shine," which is the name given to a national informal Pi Phi tradition, started off the Pi Phis' year when a large arrow cookie was shared by all the members.

Learning more about their national history and organization were the main objectives when "Pi Phi Nights" were held twice a quarter. At an all-day workshop held in Anderson in February incoming officers received even more extensive training for their duties.

With true accuracy the Pi Phi arrow followed its course through the school year 1958-59, and its goal of success through friendship, co-operation and service was reached.

ROW 1: Judy Williams, Gwen Meranda, Nancy Leininger (President), Frankie Bly.
ROW 2: Carol Jurgenson (Corresponding Secretary), Sharon Jones (Treasurer), Mary Patricia Patterson, Barbara Bailey (Vice President), Wynara Sleziak.
ROW 3: Pat English, Jeri Trusty, Rosie Roof (Recording Secretary), Mary Giles, Joni Gruszka.

ROW 1: Janice Hattendorf, Doris Whitehead, Lorene Norton, Barbara Waechter.
ROW 2: Sharon Ronneau, Susan Powell, Dina Eder, Paula Bolerjack, Gynie Sprunger.
ROW 3: Carolyn Chastain, Carol Graff, Anne Stahly, Tonda Stoner, Myrna Meranda.

ROW 1: Ruth Neel, Joan Trusty, Sigi Pugh, Diane Holdcroft.
ROW 2: Joene Wagner, Sally Simpson, Carole Henderlong, Bonnie Hewitt, Judi Sheets.
ROW 3: Judie Meuninck, Sue Brachvogel, Janice Soens, Sue Spitler, Lais Chisman.

SIGMA KAPPA

ΣK

ROW 1: Carolyn Clevenger, Nancy Norris, Karen Dee Geddes. ROW 2: Mary Kitterman, Bona Cress, Sandy Nelson, Betsy Ross, Pat Johnston, Barbara Thornburg, Suzanne Lamport. ROW 3: Pam Wallick, Jan Eminhizer, Pat Landis, Glenna Trout, Joyce Holmgren, Mary Jane Owen.

Shades of blue were used for the closed and pledge dances of the Sigma Kappa sorority. Nevertheless, shades of blueness could never be found around the sorority's Lucina Hall suite or around any member.

Equipped with smiles and shining red noses, the sorority women marched through the pre-Christmas snow, tuned up their voices and conducted an old-fashioned Christmas caroling session at a nursing home in the city.

Pastels of spring flowers reminded the sorority women that they were hostesses for Sigma Kappa State Day which was held on campus in April. Four Hoosier chapters were present for a dinner meeting, an awards presentation to both actives and pledges and a sing contest. The women of Sigma Kappa proved to be perfect hostesses for a perfect State Day.

A colorful collection of memories for the 1958-59 school year will remain with the shades of fun and helpfulness that were so much a part of Sigma Kappa life in the Ball State world.

ROW 1: Phyllis Dowell, Fran Hubley.
ROW 2: Beverly Gilmore (Corresponding Secretary), Donna Harter (2nd Vice President), Henrietta Purkhiser (President), Karen Shaffer (1st Vice President), Nancy Paynter
ROW 3: Anne Morrison, Pat Nietch, Martha Jane Van Matre, Pat Goulds-bery, Janet Cull, Doris Kreamer.

ROW 1: Shirley Karnowsky, Judy Ott.
ROW 2: Carol Freeman, Roberta McKaig (Treasurer), Julie Holliday (Recording Secretary), Rae Anne Trainer, Susie Murdock.
ROW 3: Merideth Burke, Jan Maple, Barbara Nickols, Julie Findley, Donna Truitt.

ROW 1: Ruth Cunningham, Janice Underdown.
ROW 2: Barbara Faith, Marjorie Sanderson, Sue Strickland, Pat Vanover, Penny Sprague.
ROW 3: Sandy Jenkinson, Carole Knudsen, Roberta Borliak, Janice Vargo, Marcia Wilson.

SIGMA SIGMA SIGMA

ROW 1: Carol Eby, Jean Ann Coates, Nancy Shewmaker, Natalie Bair, Linda Rolf. ROW 2: Nancy Skelton, Ann Miser, Sandy Beaman, Cinda Sharp, Sue Bawer, Lais Bunselmeier. ROW 3: Carol Stoughton, Narma Glan, Karen Davidson, Pat Robison, Blanche Larch, Pat Keller, Mary Jane Disinger, Judy Braddack.

Breakfast served with a smile was a special Saturday morning treat in the Sigma Sigma Sigma suite on the third floor of Wood Hall. While the campus slept, bright-eyed, pajama-clad Tri Sigs ate, drank and were merry. Entertainment in those early morning hours was not difficult to find since most of the women enjoyed playing euchre or bridge, watching television or just having a chat.

As any Tri Sig will verify, it was not all play and no work. As usual in the fall all the sorority sisters got together, laid plans and successfully carried them out to present one of the most successful Topsy Turvy Tavern shows in the history of the college.

Christmas time found the Tri Sigma women aiding a needy Muncie family. They also found time to help the crippled children of the Chapel Hill North Carolina Hospital through the Robbie Page Memorial which is the national social service project of the sorority.

ROW 1: Mary Jo Blubaugh (President), Carol Thompson (Vice President), Marva Haas, Ruth Hendricksen, Pat Godoy.
ROW 2: Dian Thomas (Treasurer), Pat Farley (Recording Secretary), Janet White, Anne Robinson (Corresponding Secretary), Arlene Bradley, Beverly Bross, Lydia Hopkins (Keeper of the Grades).

ROW 1: Judy McComb, Alice Neihardt, Jane Spurr, Marcia Graybiel, Peggy Mair.
ROW 2: Jean Ness, Marge Senesac, Judy Prince, Mary Asberry, Sandra Kellerman, Shirley Sweet.

ROW 1: Sandra Bisel, Karen Langworthy, Marlene Schaaf, Judy Trautwine, Phronia Howard.
ROW 2: Barbara Braddock, Carol Whan, Marcia Carden, Suzie Smith, Pat Rhode, Carole Oyer, Kathy Buddenbaum.

SIGMA TAU GAMMA

ΣΤΓ

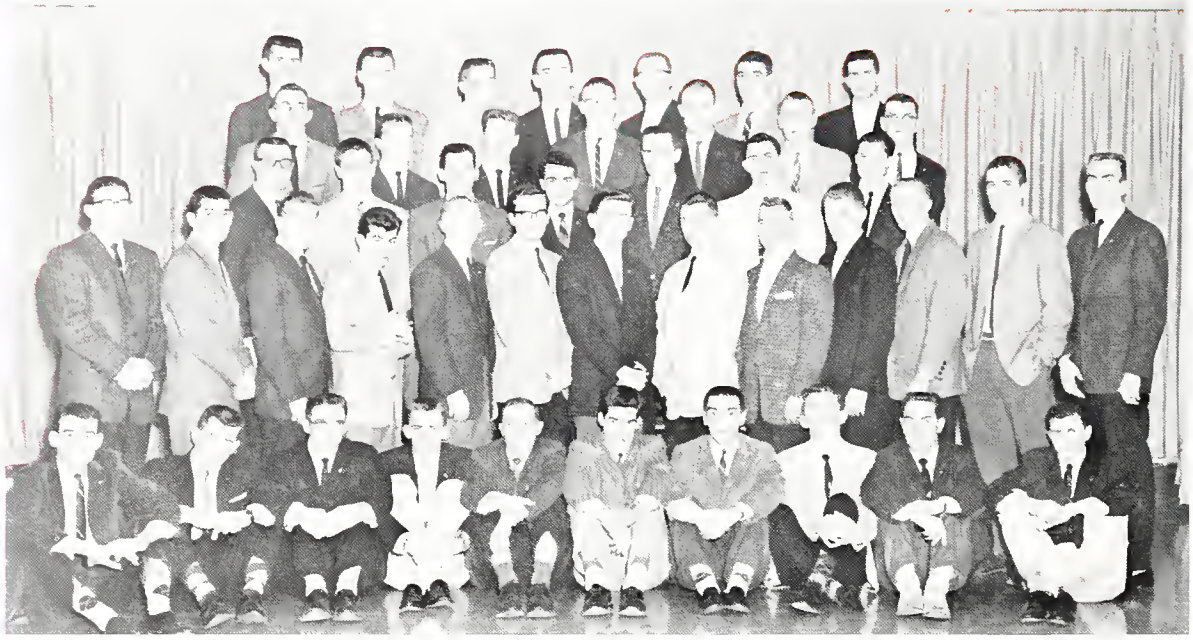

ROW 1: Ronnie Goldstein, Pete Jubeck, Joe Cerqueira, Allen Day, Stanley Richardson, Jim Hendrickson, Nick Thanos, James Shera, Steve Hershberger, Al Gacsala. ROW 2: Cliff Brubaker, Dave Gawlikowski, Robert Kepler, Vic Marques, Max Schmidt, Larry Bragg, Bob Shinovich, Roger Sturgeon, Robert Spurr, Phil Sullivan, Don Glesing, Tom Hinds, Mike Shatto. ROW 3: Arnold Harlan, Robert Mack, John Shields, Ron Colborne, LeRoy Webdell, Jack Barath, Jerry Lind. ROW 4: Bill Nixon, Joe Glassford, Tom Childs, Jerry Hinkle, Don Rapp, Joe Krutzsch, Nick Hipskind. ROW 5: Jim Sucha, Paul Augustyn, James Briles, John Largura, Max Jones, Al Thomas, Carl Williams.

To be a Tau means more than just wearing the blue jacket with the white Greek letters on it or living in the spacious residence at 707 Riverside Avenue with all its beautiful ultra-modern furniture. To be a Tau requires a man who is willing to work to make his fraternity the best on campus.

With this thought in mind the Sigma Tau Gamma fraternity consisting of 12 men came into the Ball State world. This year the fraternity boasted an active membership of 75 men. These 75 men presented one of the most successful jazz concerts in the history of the college when they booked Louis "Satchmo" Armstrong and his "All Stars" for an evening filled with jazz at its greatest and loudest.

March of Dimes officials complimented the Sig Taus and the Pi Phis on their "get-up-and-go" spirit when the two organizations converged on Muncie and the campus and made dimes jingle against polio.

A power in intramural sports as can be attested to by the number of trophies adorning the mantle at the Sig Tau house, the fraternity looks ahead to bright and victorious years an this growng mid-West campus.

ROW 1: Karl Miller (Vice President), James McCoy (President), Mrs. Martha Morris (Housemother), Robert Baker (Treasurer), Dick Schmidt (Secretary). ROW 2: John Hines, Paul Dailey, Ken Miller, Larry Snyder, Ben Luna, Leonard Burns. ROW 3: Jake Delagrange, Rick Iussig, Bob Mitchell, Jerry Amstutz, Wayne Wesley.

ROW 1: Bob Wozniak, Mike Keller, Joseph Portolese, Joe Burnwarth, Larry Benbaw, Ed Hildebrandt. ROW 2: Jim Harris, Robert Garr, Ray O'Neal, Carl Harris, Dave Horn, Bruce Burns. ROW 3: Jerry Todd, Rex Decker, Don Schmidt, Sam Campanion, Lowell Hester, Jim Hatch. ROW 4: James Smith, J. B. Williams, Jim Wood, Roger Parks, Jerry Keeler.

ROW 1: Buddy Busby, Al Kepler, Al Kerner, John Engelbert, Terry Whitesell. ROW 2: Jerry Banning, Ron Baker, George Lawman, Rudy Schaumburg, Don Polizzotto, Ralph Kramer. ROW 3: Barney Halaschak, John Crone, Jim Nicholas, Lindy Bentancourt, Tam Walenga.

SIGMA PHI EPSILON

ROW 1: John Kennedy, Berton Bryan, Ron Rogers, Dave McQuillan, Mike Lineback, Richard Hibschman, Chuck Bragg, Mike Sacchini. ROW 2: Howard Wilkison, Jerry Ganshorn, Ed Welter, Terry Scott, Dick Scoggins, Dean Stahly, Ed Peyton, Tony Garr, Fred Reasoner. ROW 3: Marvin Kegerreis, Bud Murphey, Bill Doba, Bob Whitlock, Jim Deegan, Jerry Jameson. ROW 4: Neil Sanders, Bob Beck, Otto Beebe, Charlie Strecker, Bill Shirley, Bill Drake. ROW 5: Don Lambert, Jim Zielinski, Phil Mendenhall, Dick Campbell, Dave Gorsman, Mike Lattimer.

The pearled-heart and traditional red door mark the Sigma Phi Epsilon fraternity house at 1431 Riverside. Filled to the brim, the Sig Ep House was the center of activities for the chapter. During the year, open lounge was held for th Sig Eps, their guests and friends. Frequently speakers were invited to Sunday dinner at the house for discussions and brief talks. In February, the annual Sweetheart Dinner found engaged and pinned Sig Ep girls treated royally.

Each year Sigma Phi Epsilon, in conjunction with Chi Omega, sponsor the Co-Ed Ball. Selling the red derbies at Homecoming festivities is also an annual project and the proceeds go for a scholarship which was given through the Magnabosco Fund to an incoming freshman.

Actively engaged in campus activities, the "men in black" achieved recognition in both social activities and inter-fraternity sports. They contributed much to the Greek life at Ball State Teachers College.

ROW 1: Larry Pinkerton, Kenneth Dubie, Larry Yazel (Vice President), Carl Uesseler (Treasurer), Mick Keppler (Secretary), Dave Beer (President), Jim Horein, Emert Graper, Norman Holmes. ROW 2: Byron Himelick, Dave Skelton, Leland Wolfe, Stanley Hess, Phil Shelby, Sam Shoemaker, Paul Phillabaum, Bob Sprague, Charles Garringer. ROW 3: Clark Stahley, John Jenkins, Del Dotson, Roger Eichenauer, Jim Turner, John Gordon, Dean Gerber. ROW 4: Duane Koon, Jim Armington, Jack McFarland, Ralph Ray, Dean Gorsuch, (Steward), William Wilson, Kent Nelson, Ted Fullhart, Don Clark.

ROW 1: Travis Burleson, Don Godfrey, Tom Baumgartner, Dave Marsh, Gary Connors, Mike Lawrence, Jim Brand, Paul Snyder, John Briggs. ROW 2: Ken Payne, Bob Waters, George Taylor, Jerry Badger, Dave Oertel, Neil Brumbaugh, Jack Spaeth, Lyle Gilbert, John Calhoun. ROW 3: Gary Botts, Jim Gazdick, Dick Bare, Jon Grose, Dick Hutson, Gary Miller, Jerry Augsburger, John Rieth, Dave Judkins. ROW 4: John Reeve, Ron Cress, Bill McGee, Jerry Lehman, Ron Erickson, Tom Wood, Tom Hilgendorf, Richard Roth, Chuck Cherry.

ROW 1: Jim Thatcher, Ron Hamilton, Bill Million, Tom Teghtmeyer, Jon McKeel, Jim Bartlett, Larry Eltzroth, Don O'Connor, Ron Weiss, Paul Wagner. ROW 2: Phillip Hoffman, Neal Godby, Don Park, Tom Smith, Larry Kiefer, Ron Hachet, Roger Casterline, Gene LeBoeuf, Harry Tolmen. ROW 3: Mel Lamberson, Ron Dale, Dick Otolski, Harry Betterton, Ron Jenks, Michael Cronin, Robert Ebersold, George Newell, Jan Galliher. ROW 4: Tom Brown, Jeff Orbaugh, Mike Bishop, Dave Lucas, Ted Newell, Kirk Molebash, John Bingaman, Richard Meltan.

PHI SIGMA EPSILON

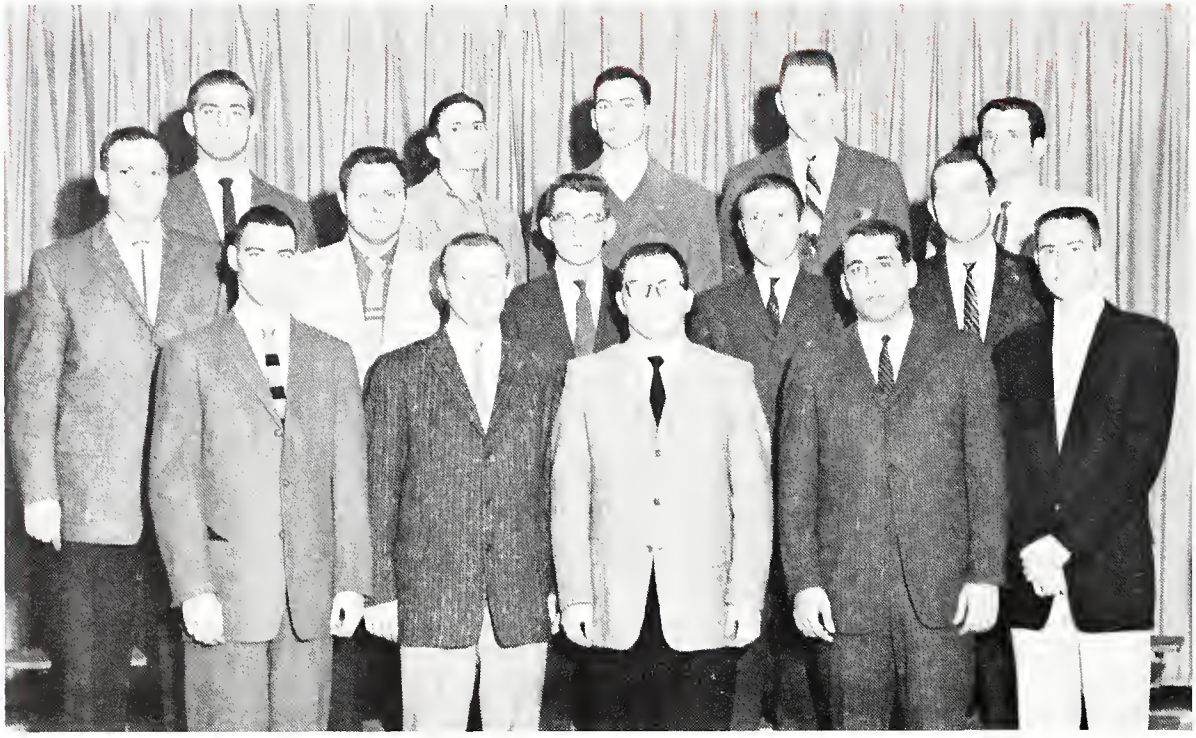

ROW 1: Ronnie Sipe, Leo Chalfant, Larry Cleveland, Dan Lively, Tom Shimer. ROW 2: Mason Napier, Gene Rajchel, Dennis Zygmunt, Bill Seibold, Hal Bennett. ROW 3: Robert Cash, Charlie King, Roy Douglass, Jan Robinson, George Green.

From tombstones to Arabian dancers is a big jump, but the Phi Sigma Epsilon men made the jump by using both themes successfully in their Homecoming decorations. Fraternity house decorations following the theme, "Here They Lie — Buried" and featuring a cemetery of Evansville football players brought first place honor to the fraternity.

"Don't Let a Lad In," the theme of the elaborate Arabian float which was complete with a fat sultan, dancing girls and pipe organ gained second place rating in float judging.

At 704 Riverside Avenue, headquarters for the Phi Sigs, time never stood still as the men made plans for their participation in Greek activities and in their special spring event the Ron Garber Memorial Flower Sale. With the Flower Sale benefiting a fund for Ron Garber's daughter, the Phi Sigs were ready to close shop on another college year and to look forward to improving this record next year.

ROW 1: Bob Heintzelman (President), Mrs. Goldie Harris (Housemother), Donald Black (Vice President), Max Bennett.
ROW 2: George Scott, Mick Orr, Dick Shirley, Paul Schildgen, Don Marvin (Secretary).

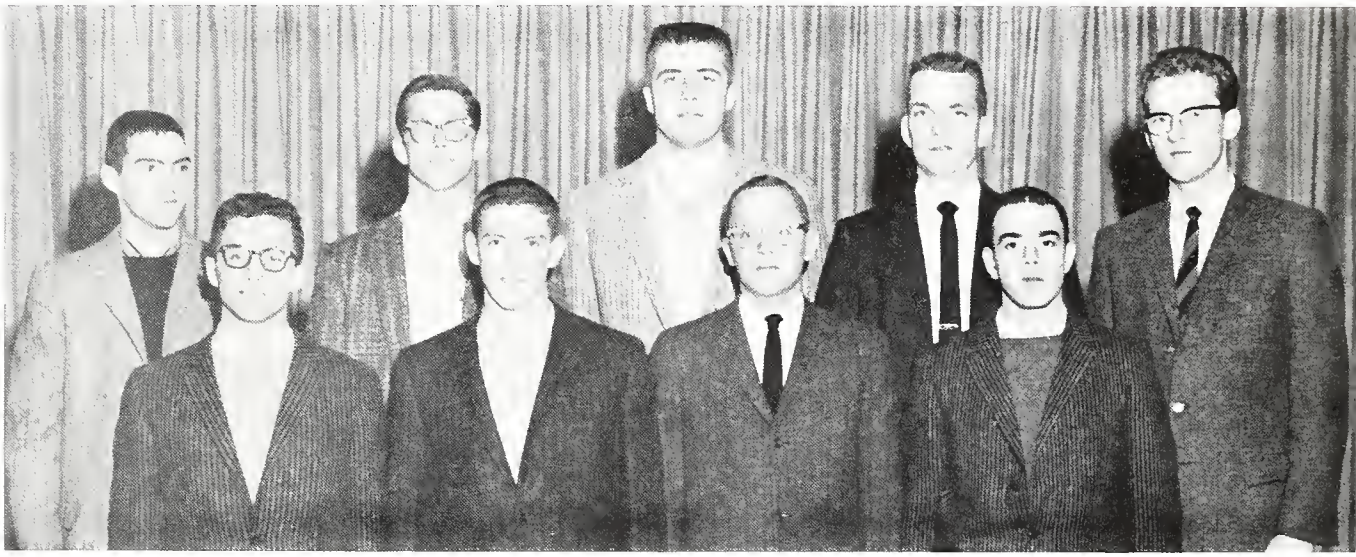

ROW 1: Howard Hill, Dean Campbell, Tom Siefert, Dave Burgauer. ROW 2: George Houk, Phillip Miller, Tom Warren, Jon Oren, Phil Littell.

ROW 1: Ed Lockard, Dan Bright, Dave Bennett, Bill Sichak. ROW 2: Jim Carter, Gil Turner, Jack Shanklin, Dwight Sumner, Jerry Wright.

CHI OMEGA

ROW 1: Linda Helms, Sandy Joseph, Connie Carr, Sharon Seybert, Barbara Eberhart, Lila Himes, Jean Ann Rentsch. ROW 2: Carol Brugh, Maureen Meritt, Jacqui Gallear, Evadene Kagel, Mary Gorman. ROW 3: Barb Magnabasco, Anna May Rudig, Barbara Bartlett, Janet Kerr, Barb Stegman, Caralyn Jawarski, Pat Yoder, Judy Claycomb, Ann Hiatt.

"Best Team I Ever Sau-cer" with its original cup and saucer idea became the best float the judges ever saw, sir! Therefore, Chi Omega sorority walked away with first place honors in the sorority float division at Homecoming time. This is the second straight year that this sorority has attained first place honors in float competition.

"Face Lifting" was done in the Chi O suite with the addition of a peg board where paintings done by Ball Staters were placed in order to add more color and interest to the suite.

The Chi Omegas aided by the Sigma Phi Epsilons turned the tables on the old ideas of chivalry and sponsored the annual Co-Ed Ball which found the girls footing the bills for the evening of fun.

When all the Chi Omega women assembled in the Wood Hall suite for those typical "hen parties," they called them "owl hoots" in honar of their symbol, the wise old Chi Omega owl.

ROW 1: Iris Kane, Carol Waymire.
ROW 2: Elaine Hubbard, Carol Corbin, Karel Cooper (Secretary), Arlene Karp, Pat Wood (Vice-President).
ROW 3: Jenny Pollard, Jane Smith, Marty Folta, Corky Kleihege, Carol Weesner.

ROW 1: Pat Walsh, Marcia Graves, Nancy Keller.
ROW 2 Lynne Beard, Marilyn Faust, Gail Leaser, Jane Condon, Connie Miller (President).
ROW 3: Dee Stone (Treasurer), Sandi Little, Marge Molnar, Sharon Binnion, Rosemary Goodling, Pat Lange.

ROW 1: Sharon Robey, Saundra Brackin, Beth Sherman, Joyce Hurley.
ROW 2: Beth Sample, Judy Clendenen, Carole Land, Brenda Coe, Sharon Neuman.
ROW 3: Joyce Buckalew, Bobbie Cisman, Marty Garrett, Marcia Lee, Sue Wells, Susie Huntzinger, Sharan Acheson.

PI KAPPA SIGMA

ΠΚΣ

ROW 1: Jane Reebs, Phyllis Mills, Doris Bricker. ROW 2: Martha Nauman (Vice-President), Louise Barr, Darleen Brown (President). ROW 3: Janet Compliment, Bonnie Rigney (Recording Secretary), Joyce Markus.

Donning hat, heels and gloves, a Ball State Pi Kappa Sigma woman packed together a five-day wardrobe and headed south. The occasion for the southern jaunt was the national convention of Pi Kappa Sigma sorority, which is held once every three years. During the summer of this year the Pi Kappa Sigmas convened at the Golden Gate Hotel in Miami Beach for their convention.

This year also brought the announcement that one of the new residence halls to be erected on campus would be named in the honor of Mrs. Sharley B. DeMotte. Of course, this caused the Pi Kappa Sigma chapter to sit up and take notice. The chapter recognized Mrs. DeMotte as an alum of their organization. In fact, she had been one of the founders of the original Ball State chapter.

Once again the actives saw to it that pledges started off sorority life on the right foot, "Polly Pi Kap" a book on social etiquette, gave the pledges answers to those very important questions concerning behavior and attitude in the social world away from and at Ball State.

ROW 1: Carol Coleman, Nancy Walter, Eileen Settle.

religious

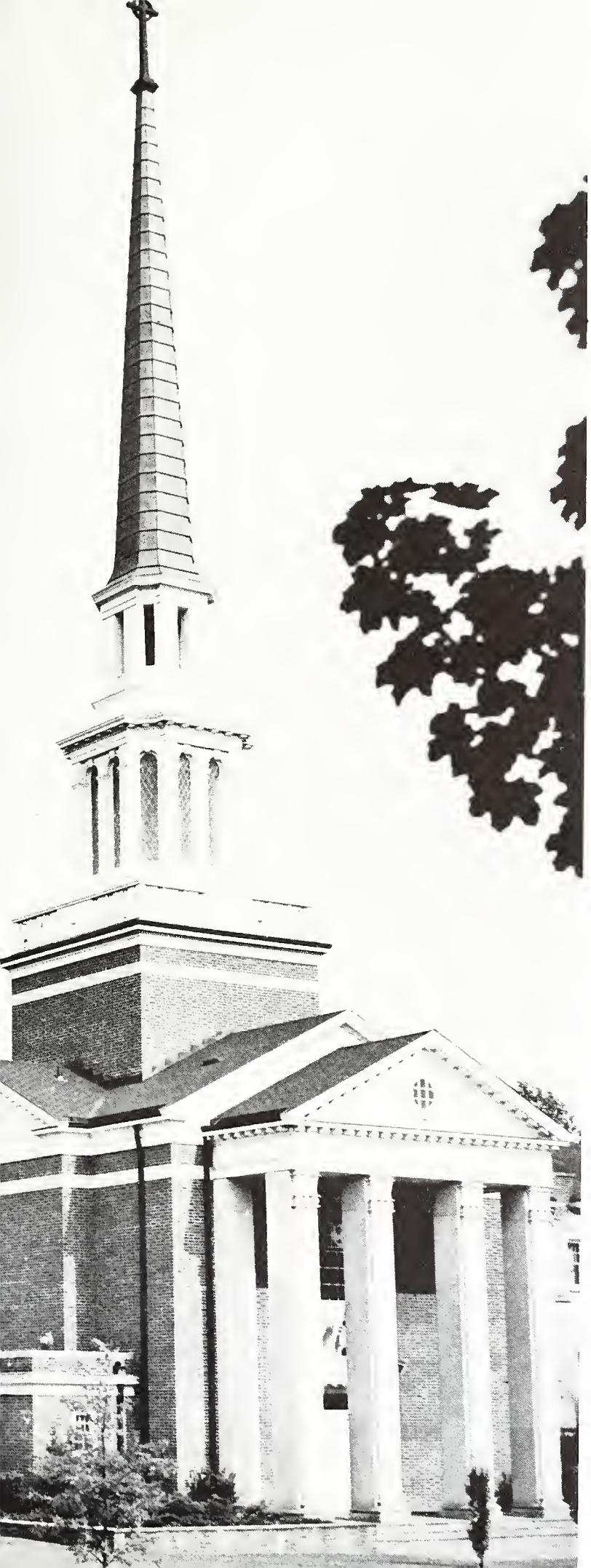

COLLEGE AVENUE METHODIST CHURCH

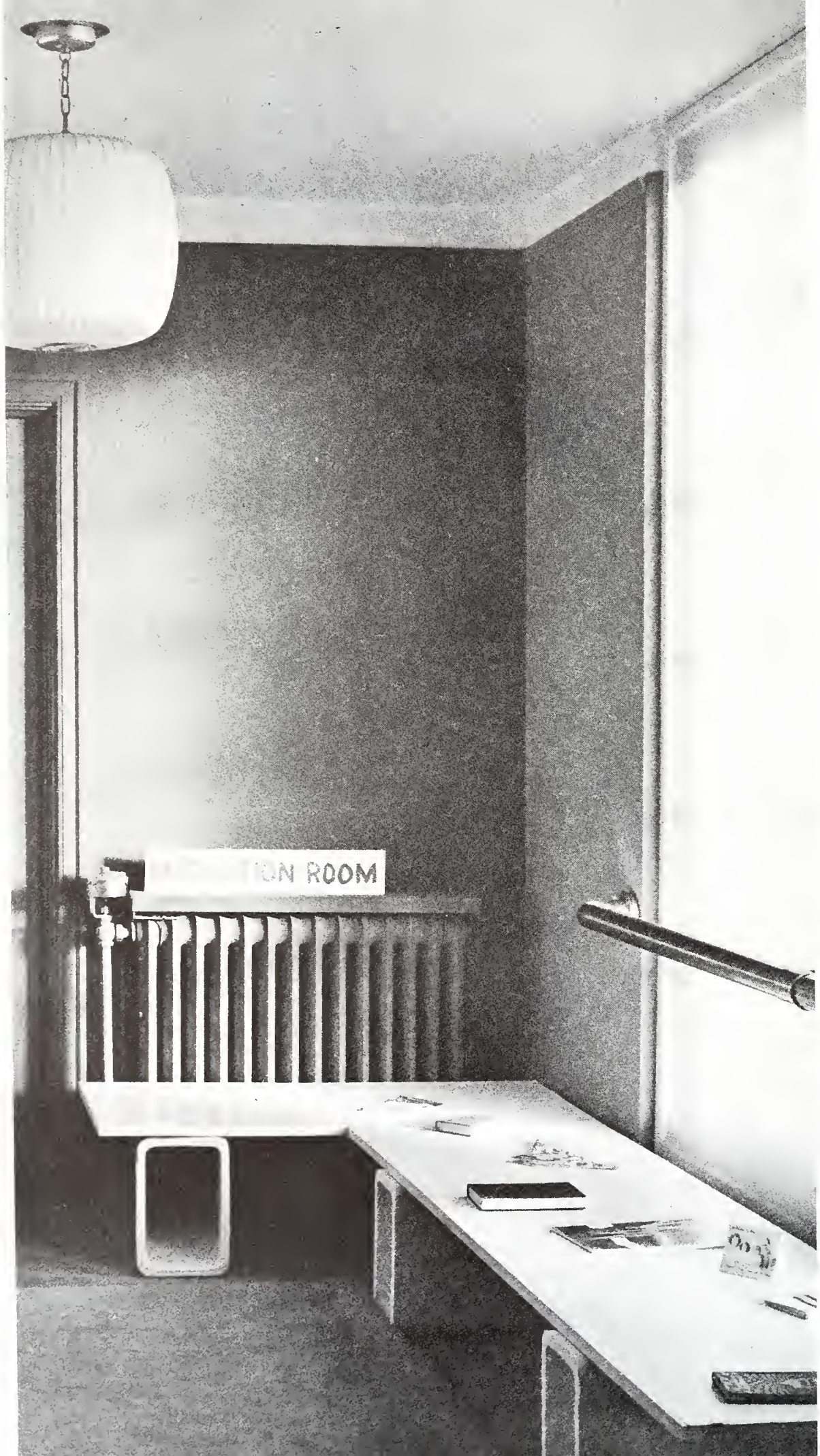
ON ROOM

RELIGIOUS COUNCIL

"Know Your Church Night," first in a year-long series of activities planned by the Religious Council, welcomed freshmen and upperclassmen to campus before classwork began last fall. Besides coordinating all campus religious activities during the school year the council composed of representatives invited from all sixteen college religious organizations, initiated ideas for the seasonal convos at Thanksgiving, Christmas and Easter.

They also planned the week-long events on Religious Emphasis Week held last fall with the theme "Man, His God, His World" and Brotherhood Week held in February.

A new religious counselor, Carl F. Andry, helped the council foster their expressions of religious life on campus by advising them on presentation of such encompassing campus events.

ROW 1: Dewain Johnson, Ken Stiller, Jan Opdycke, Sara Wasson (Vice-President), Betsy Williams, Jerry Woodring (Treasurer), Wayne Robbins. ROW 2: Carl Brehmer, Jackie Janoski, Joe Paul, Linda Heiser, Bill Spice, Dr. Phyllis Nelson, Rev. J. H. Feiler, Winifred Cook (Recording Secretary), Dr. W. G. Pippenger.

ROW 1: Dave Skelton (President), Dick Richey, Phyllis Williams, Pat Kennedy, Diana Stumler, Roger Johnson, Joe Seip. ROW 2: Larry Lesh, Barb Good (Corresponding Secretary), John Neff, Pat Rhodes, Lowell Stine, Elizabeth Meloy, Dwight Keck, Lorie Mazur, Dr. Leo Hauptman.

WARNER FELLOWSHIP

ROW 1 Pat Narth, Joe Paul (President), Linda Heiser. ROW 2: Ralph Plesant, Billy Hunter, Glenna Dishman, Ann McClain.

Carrying out plans to provide entertainment for worthy groups on holidays usually neglected by service organizations, the Warner Fellowship reached two such groups this year. On Halloween they presented a program at the county home for the aged and on Valentine's Day they held a party at the county orphanage.

During the spring to climax the fellowship's series of programs, more than 100 guests from Church of God youth groups in the eastern Indiana area participated in the annual recreation-play night.

FELLOWSHIP OF FRIENDS

Sponsored by the Friends Memorial Church, the Fellowship of Friends is Ball State's newest religious youth organization. This group was founded on campus in autumn 1957.

Among its regular activities are an outing for children from White's Institute, sponsorship of a food basket for a deserving family and the "adopting" of an orphan or hospital patient. Each spring, members combine work with fun for a weekend by cleaning the church camp, Quaker Haven, on Dewart Lake, preparing it for summer activities.

ROW 1: Gail Leaser, Darcel Talle, Jane Lester, Pat Kennedy, Joyce Hurley, Jerry Myers, Kay Baldwin. ROW 2: Jim Harris, Sharon Sharrett, Pat Boyer, Larry Reid, Kathleen Strunk, Joyce Resur, Myra Shrack, David Jolliff.

ALBRIGHT-OTTERBEIN FELLOWSHIP

ROW 1: Dr. W. G. Pippenger (Sponsor), Larry Lesh, Janet Friskney (Vice President), Donna Keller (Secretary-Treasurer), Lowell Stine (President), Charles Pippenger. ROW 2: Sandy Fisher, Grace Smith, Arlene Seltenright, Marilyn Leer, Jennie Carle, Susie Flightner, Martha Pritchard, Elaine Habegger, Sharon Sumney.

Conducting Bible studies and panel discussions, seeing pertinent films and listening to guest speakers are a part of the activities program of the Albright-Otterbein Fellowship. They also take charge of the service one evening a month for the entire congregation of the local church.

Sponsored by the Evangelical United Brethren Church, this Fellowship desires to provide students a place to make their church home during the school year.

A highlight this year was the annual conference of all E. U. B. students in colleges in Indiana and Ohio held in Germantown, Ohio.

ROW 1: Phyllis Turner, Dave Skelton (Treasurer), Joann Lock (Secretary), Joan Cleveland (President), Les Manges (Vice President), June Wade. ROW 2: Kay Ramseyer, Karen Skelton, Dora Onstott, Janice Becker, Shirley Jones, Phronia Howard. ROW 3: Dave Johnson, Dave Tanner, Jerry Fishback, Philip Cox, Fred Fishback, Paul Gregory.

BAPTIST STUDENT FELLOWSHIP

"This I Believe" was the topic of panel and individual discussions organized during the fall by the Baptist Student Fellowship. Students, ministers and professors were invited to express their views on what the fellowship had decided was included in its beliefs — the Trinity, life after death, prayer and the Bible.

During the Christmas season "The Debtor," first in a series of plays, was produced and enacted by the group. Also their new minister of students, Rev. Joseph Feiler, conducted a series of discussions at the college on Paul Tillich, renown theologian and Danforth lecturer about whom Feiler had written a thesis.

ROW 1: Joyce Dickover, Roger Johnson, Arlene Mansfield, Shirley Ramseyer, Donna Tomlinson, Judy Gilbert, Roger Sturgean, Joyce Halmgran. ROW 2: Roxyann Craven, Ann Netterfield, Susan Baker, Janice Maple, Joyce Calloway, Linda Laudenbaugh, Shirley Metzger, Linda Detroz, Loretta Holt. ROW 3: Rev. J. H. Feiler, Robert Albertson, Larry S. Page, Dave Metzger, Dave Miles, Don Grantham, Tal Craven, Tsai Paotien.

ROW 1: Debbie Sheets, Jerry Woodring, Sharon Mayhousen, Rosalie Ruschofski, Judie Brown, John Neff, Carlene Bendander. ROW 2: Ruth Eudaley, Elaine Smedman, Allan Heuss (Sponsor), Carol Reiter, Rev. Frank Stevenson, Sandra Brantley, Phyllis Krouse.

LUTHERAN STUDENT ASSOCIATION

Through a five-fold campus emphasis — church attendance, personal witnessing, social action, wholesome recreation, bible study — the Lutheran Student Association endeavors to identify, sustain and stimulate Lutheran (NLC) students in denominational loyalties.

Among the activities of this group, open to all members and friends of the Lutheran Church, are a Thanksgiving vesper service for the local congregation, a children's Christmas party and a cluster retreat held this year in Muncie.

ROW 1: Betty Farrell (Secretary), Kathy Weldy, Joan Lautenschlager, Judy Edgar. ROW 2: David James, Juanita Powers (President), Mr. Marvin Hayes (Sponsor).

CHRISTIAN SCIENCE ORGANIZATION

The campus Christian Science Organization is a branch of the first Church of Christ Scientist, in Boston, Massachusetts. This groups meets weekly for discussion and services. During the year these people were active participants in campus religious life.

An annual project completed by this group was a lecture on Christian Science, which was open particularly to the campus. Theodore Wallach of Chicago was the guest speaker this year. He appeared during the Christmas season in December on "Christian Science: A Fresh Approach to Security."

ROW 1: Janet Jarrett, Jan Opdycke (Co-President), Dick Richey (Co-President), Sara Wassan (Treasurer), Jerry Elmore, Fairy Palmer (Secretary), Norma Jean Frost. ROW 2: Nancy Somers, Helen Fox, Marilyn Jackson, Keith Shafer, Dolores Firestone, Larry Beadle, Gail Burge, Shirley Sprang, Jan Sanders.

DISCIPLES STUDENT FELLOWSHIP

Five years ago the Disciples Student Fellowship appeared on the Ball State campus. Since that time this organization has been seeking to promote the spiritual growth of the students, who are its members, through various activities.

The main projects for the year were the cookie and fudge sale in December and the Shamrock Supper which was held in March.

During the summer of 1958, ten members of the Ball State Fellowship were sent to the National Disciples Student Fellowship Ecclesia in Fayetteville, Arkansas. There they met with over 400 other young adults from 13 countries and exchanged program and theological ideas with them.

ROW 1: Alice Moore, Mary Ann Naugle, Danny Tye, Rita Horton, David Evans, Alice Neihardt, Patricia Jackson. ROW 2: Doris Bricker, Jane Reed, Susan Murdock, Dorothy Starr, Larry Cardwell, Carolyn Crawford, Jean Bornmeier, Tom Hart, Joyce Carver, Ruth Cunningham, Sherry Dickman, Kathryn Ford.

GAMMA DELTA

ROW 1: Janice Hattendorf, Paul Buerkle (Treasurer), Doris Guske (Secretary), Dwight Keck (President), Beverly Zelt. ROW 2: Dr. T. Mertens, Eleanor Winkelman, Uldis Smidchens, Nancy Barbknecht, Linda Erdmann, Bill Richter, Marilyn Stephenson, Leland Etzler.

Among the objectives of Gamma Delta are the study of the Bible, an encouragement and maintenance of Lutheran Fellowship, the training of its members for lay service in the church and an establishment of fraternal relations with Lutheran students at other schools.

In 1934 delegates from twelve colleges and universities met and founded an international organization called Gamma Delta. This organization for Lutheran students founded a local chapter at Ball State in 1954.

INTER-VARSITY CHRISTIAN FELLOWSHIP

Daily prayer groups sponsored by the Inter-varsity Christian Fellowship, an inter-denominational student movement, met this year for the first time in the college meditation room located in the library. Started six years ago with meetings held in cars, this practice has grown to include prayer requests from students in the approximately 350 other college inter-varsity groups.

Besides continuing this anual activity, the fellowship planned its programs according to quarterly themes. An "Evangelistic Thrust" for new members was made during the fall; "Christian Growth" through Bible study, worship and music was considered during the winter; a "Missionary Emphasis" utilizing mission speakers on leave was carried out during the spring.

ROW 1 Rex Dalby, Neva Petry, Ben Sprunger, Jennie Carle, V. Rukma Rao, Patricia Paynter, Leon Brandenburg. ROW 2: Elaine Habegger, Mary Dame, Jane Brady, Donna Wilkinson, Beth Dome, Carol Neuenschwander, Ellen Stephens, Martha Pritchard, Carol Pritchard.

ROW 1: Ron Bible, Sharon Sumney, Lynn Klopfenstein, Grace Smith, Lowell Stine, Mary Wuethrich, Mike Cagley. ROW 2: Connie Hurt, Kae Sprunger, Eleanor Stieglitz, Carol Shigley, Janice Oswalt, Gloria Sutton, Vimal Amolik.

ROW 1: John Shields, Phil Hruskovich, Pat Garman, Chuck Nietch, Ken Stiller, Bill Schafer, Dan Grecu, Don Andorfer, Dennis Murray. ROW 2: Mary Weaver, Kay Rahe, Ann Bauslag, Diane Zinn, Jay Siwik, Penny Kelker, Dorothy Cormier, Mary Ellen Moore, Diana Stumler, Rose Ann Schafer, Carole Kovczun. ROW 3: Janet Steenbergh, Ruth Ann Schuhmacher, Anne Morrison, Gail Tracy, Barbara Ayers, Mary Zeiger.

NEWMAN CLUB

Part of the largest student club in the world are the Ball State Newmanites, members of an organization for Catholic students on secular campuses.

The group spent its second year with headquarters in Noll Memorial Hall and completed its first as sponsors of the Christopher Youth Center, a recreation hall on the south side of Muncie for underprivileged children.

Continuing its program of developing able leadership, Newman Club was represented by Tom Wiggins as president of the four-state Newman Club province and Don Andorfer as the state president.

ROW 1: Tom Wickens, Dick Cappens, Jim Ward, Bob Falatic, Jack Vanek, Steve Kukoy, George Schath, Mike Prosser. ROW 2: Mary Garvey, Barbara Leitshuh, Joyce Slaughter, Marilyn Zehner, Darlene Dittrich, Father William Grady, Mary Janet Cregar, Betty Lou Case, Judy Ott, Janice Varga, Roberta McKaig, Carlo Hogle. ROW 3: Josie Long, Veronica Guraushas, Judy Replin, Pat Sigo, Pauline Sekulski, Demetra Wagner, Norma Glon, Rose Bryja, Gloria Welter, Helen Gander, Shirley Parr. ROW 4: Joy Fischer, Marilyn Pardieck, Julia O'Malley, Mary Ann Salapek, Dorothy Jaclack, Nancy Nelson, Lucy Lyon, Sue Bezy, Mary Hoyt.

ROW 1: Kay Rhinehart, Pat Rhodes, Ann Seymoure, Vera Snider, Nancy Shewmaker, Judy Harris, Janelle Coons, Julia Shrader, Jayne Decker. ROW 2: Bob Hall, Sue Buxton, Janice Lyon, Beth Dome, Janet Davisson, Rev. Thomas, Nancy McCarron, Donna Fell, Lynne McCarroll, Pat Shaw, Lloyd Richter.

WESLEY FOUNDATION

Among the many activities of Wesley Foundation, founded on Ball State's campus in 1929, was the fall banquet, at which time the students became acquainted with members of the Methodist Church board.

Wesley Foundation uses it new Fellowship Hall for frequent gatherings; in fact the door is never shut during the day or evening of a school week. The lounge is used for studying, playing records, or just talking. Supper is prepared at the building every Friday evening.

The State Methodist Student Movement Conference was held here in March, 1959. More than 200 Wesley Foundation members from Indiana met here at that time.

ROW 1: Ruth Souders, Linda Sue Gambee, Tamara Yermack, Judi Morecraft, Kay Kirkman, Nellie Lower, Marilyn Schmaltz, Nancy Gundrum, Donna Rodriquez. ROW 2: Howard Sims, Carole Rothenhofer, Marilou Carlson, Penny Harper, Mary Andrew, Joe Andrews, Dee Hill, Marge Peregrine, Delores Urban, Kay Crum, Gloria Hascall, Joe Seip.

ROW 1: Jack Cunningham, Elaine Patrick, Lou Ann McMichael, Sally Snow, Barb Good, Marty Bane, Sandy Schoaf, Jim Bannon. ROW 2: Carl Brehmer (President), Mrs. John Judkins, Phyllis Williams, Kay Sanford, James Adalph, Judi Miley, Sharon Endicott, Carolyn Graf, John Price (Treasurer).

WESTMINSTER FELLOWSHIP

Open to all students, this organization of the Presbyterian Church brings young people together in "fun, food and fellowship" as well as advancing religion and informing the students of the Presbyterian and other faiths.

Among its many activities are a picnic at Mounds State Park in September, Christmas caroling, a spring retreat and visits to Westminster Fellowship groups at Purdue University, Indiana University and Indiana State Teachers College. New officers were installed at the annual recognition banquet in the spring.

The organizations Homecoming float placed first in the independent division at Homecoming in October.

ROW 1: Leon Brandenburg, Janey Reebs, Donna Tomlinson, Phyllis Mills, Arlene Huddleston, Patricia Poynter, Claudia Riggs (Vice-President), Walt Gausman. ROW 2: John Judkins, Suzanne Griffith (Secretary), Peggy Wallace, Judy Bilby, Wayne Singleton, Margaret Mate, Susan Bowman, Beth Emerson, Jack Ihle.

ALPHA PHI OMEGA

Service, the very purpose of Alpha Phi Omega, was emphasized often to the students of Ball State at the numerous convocations. The men wearing the arm bands of purple and gold were the ushers for these and other events throughout the year. The men again spent much of their time on another worthwhile project by working at Camp Red Wing, doing their part to better this Boy Scout Camp.

Going beyond the bounds of the Ball State campus to an international project, the groups sponsored the annual "Books for Asia" drive in the Muncie area.

ROW 1: Paul Wagner (2nd Vice President), Jerry Beck, Jim Moody (President). ROW 2: John Clark (1st Vice-President), Denny French, Terry Cutter, Ray Douglass, Bill Spice (Treasurer), Jerry Elmore (Secretary).

ROW 1: Tatsy Bradford, Sue Buxton, Martha Miller, Beverly Denbo, Janet Friskney (Secretary), Sue Teagle. ROW 2: Tom Hart, Nancy Creek, Becky Davis, Don Andrews (Y. M. Secretary), Donna Fell, Merideth Burke, Ed Riley.

YMCA YWCA

The purpose of the YM-YWCA organizations is to provide fellowship through religious, social and service activities stressing the ideals of the symbolic Y Triangle — the individual growth in the physical, mental and spiritual areas.

Including not only their members in activities, the Ball State YM-YWCA also sponsors such events as Freshman Camp and the Universal Day of Prayer. This year's special service project was centered around helping crippled children in Muncie who are visited by a home-bound teacher. Also fireside discussion groups were held at various faculty homes.

ROW 1: Judy Jensen, Janet Derr, Judy Hodge, Connie Mercer, Doris Bricker, Susie Murdock. ROW 2: Merl Robbins, Ruth McCannell, Nancy Jo Foster (President), Dwight Keck, Janet Vernon, Carolyn Simms (Y. W. Vice-President), Jerry Elmore (Y. M. Vice-President).

FRESHMAN CAMP

Chr. Uldis Smidchens

The cooks

From the time they boarded busses for Muncie's Camp Redwing on Friday until they broke camp Monday, 66 Ball State freshmen, all prospective campus leaders, were kept busy being oriented to college life before school began this fall.

Learning campus songs and "know-how" from the 23 upperclassmen who acted as counselors was only part of the weekend's program which also included discussions by Ball State faculty, vespers, a serenade and a talent show.

During the spring and summer the steering committee chose the counselors and campers, the latter on the basis of high school achievement and representative geographic location.

To complete activities, campers, counselors and Sponsor John Klem held a December reunion.

John Klem in action

Counselors in harmony

FRESHMAN CAMPERS

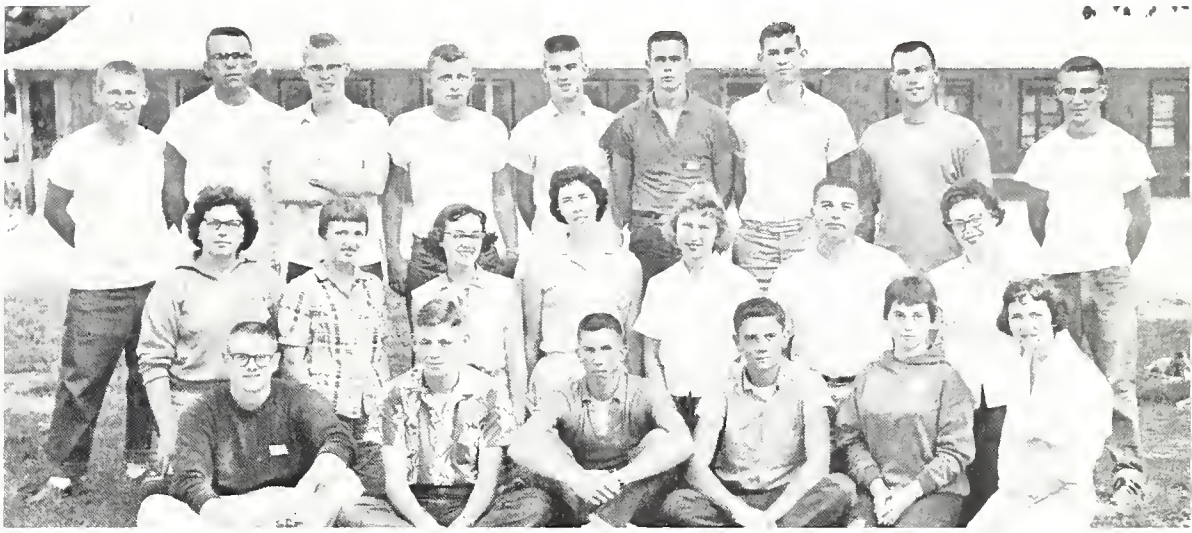

ROW 1: Leland Etzler, Charles Emmert, Jerry Seager, Bill Tharnburg, Susan Craig, Jill Carter.
ROW 2: Kay Ford, Janet Richesan, Jeanne Rinehart, Judy Wyrick, Joyce Wright, Dave Fell, Nancy Creek.
ROW 3: Bob King, Bill Overholser, John Lewis, Loren Seils, Phil Cox, Dick Campbell, Gary Holobek, Jim Chiszer, Dale Lane.

ROW 1: Sandy Baughman, Pat Yoder, Susy Dyer, Dave Widman, Judith Donat, Sandra Dame, June Johnson, Nadile Blair.
ROW 2: Charles Steele, Norman Ross, Linda Robertson, Joy Fischer, Barb Eberhart, Eileen Settle, Ann Kincaid.
ROW 3: Marylou Burkhart, Evadene Kagel, Barry Fritz, John Hunter, George Butzier, Steve Shaw, Jerry Butt.

ROW 1: Hayden Jones, George Tipps, Charlie Mock, Ann Petro, Fred Roesener, Milt Merriman, John Shappell.
ROW 2: Pat Studebaker, Sara Shuss, Sharon Gardner, Kathy Holmes, Janet Shields, Jane Brady, Jeri Swinehart.
ROW 3: Larry Stewart, Jerry Jamesan, Charles Strecker, Jim Bannon, Cecilia Branum, Alden Schell, Betsy Ross, Mary Brewington.

Cool, Cool Water

Nature Study

Striking Camp

Some thrived on camp food

residences

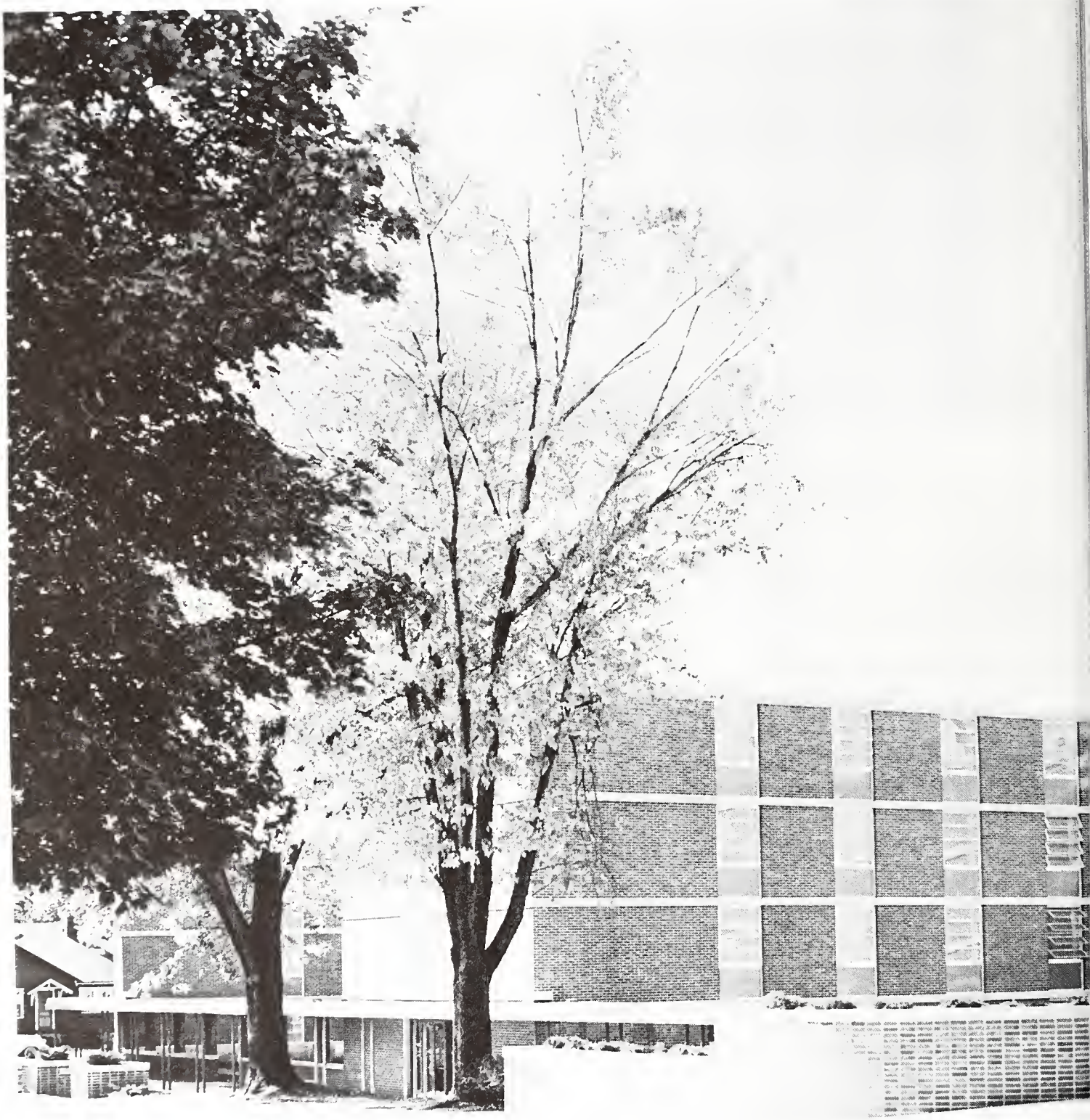

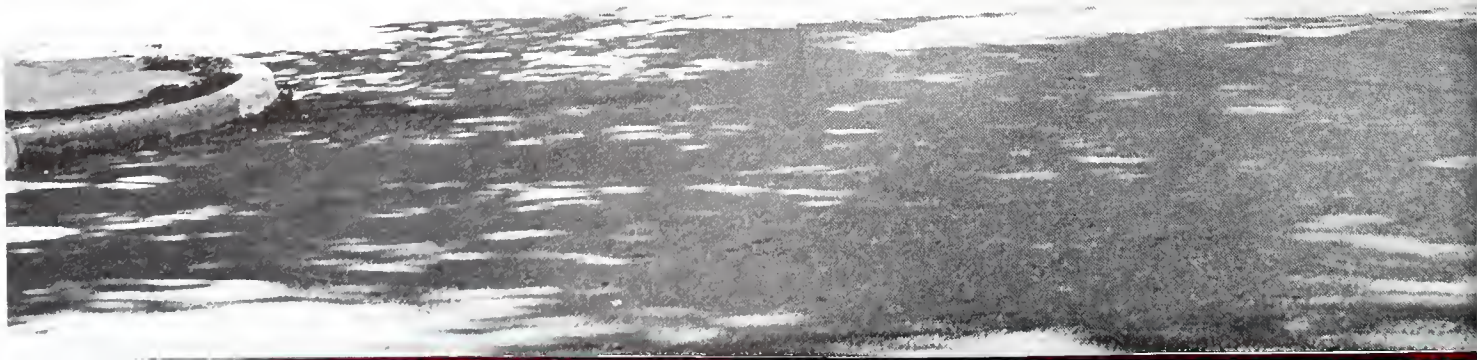

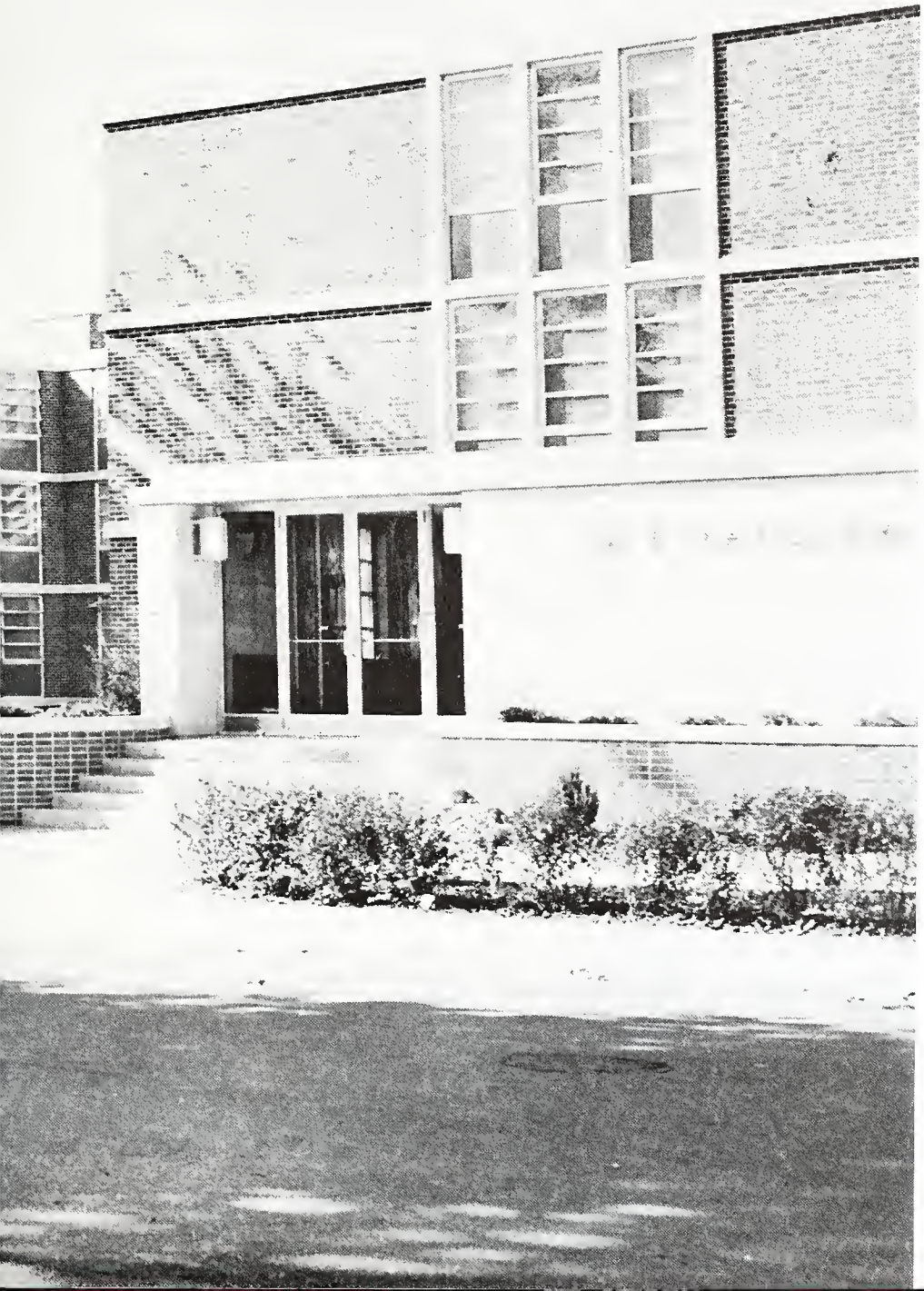

WAGONER
HALL

WAGONER HALL

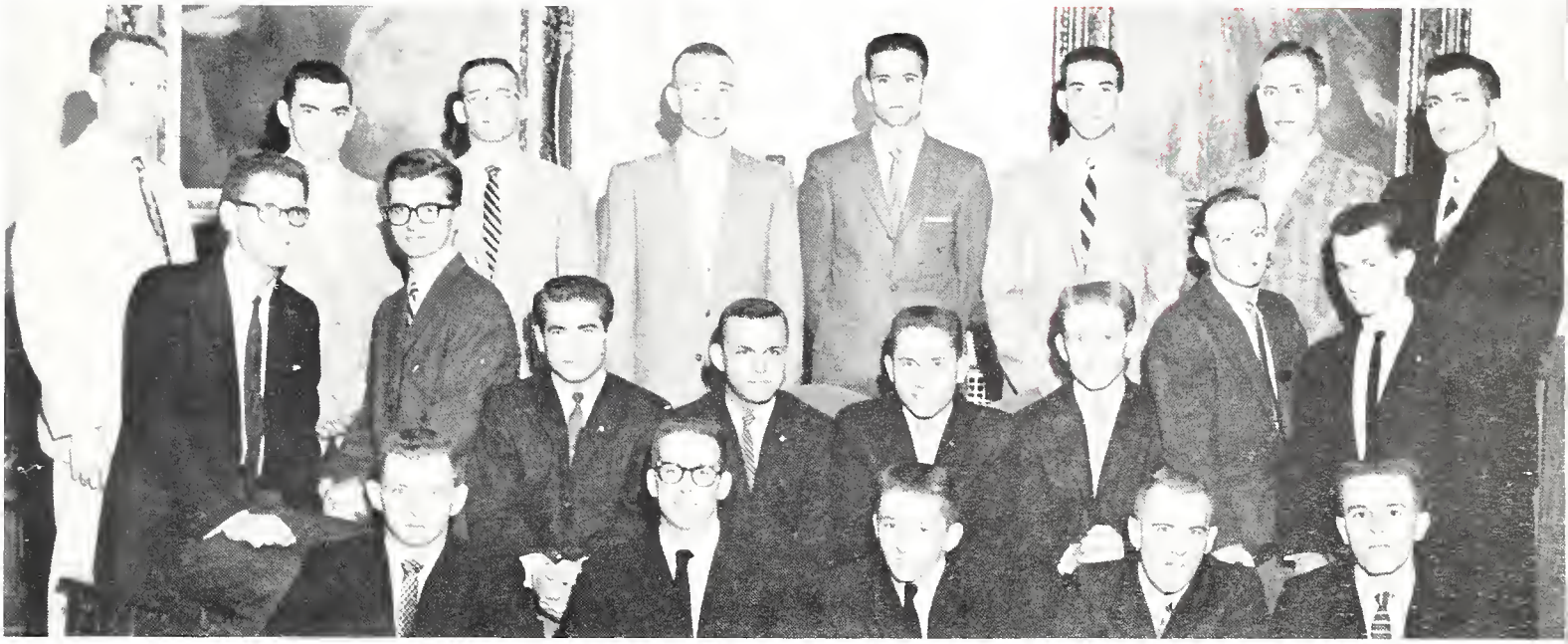

ROW 1: Loren Seils, Larry O'Toole, Fred Reasoner, Leland Bollhorst, Willy Woolridge. ROW 2: Dave Lucas, Phil Rider, Dave Brewster (Treasurer), Van Young (Governor), Neil Godby (Vice-Governor), Monte Shriver (Secretary), Chuck Sherry, Jim Harris. ROW 3: Neil Rude (Director), Bob Whitlock, Ron Hachet, Ed Riley, Dick Campbell, Al Burt, Phil McFarren, Mike Baker.

In its second year of operation on campus, Wagoner Men's Residence Hall has taken part in campus and community activities.

Wagoner's athletic enthusiasts starred in intramural sports while homecoming honors for house and float decorating were gained by the efforts of all the residents.

Highlighting the year's activities was the Christmas party for members of the Muncie Boys' Club. In conjunction with Elliott Hall, some younger men of Muncie were treated with a dinner and Christmas gifts from Wagoner men.

Each floor held trade parties with various organizations and the combined members of Wagoner Hall and Elliott Hall held a spring closed dance to climax the social activities of the year.

Neil H. Rude
Director

ROW 1: Mike Hickman, Jerry Woodward, Chuck Books, Fred Brinkman, Fred Eggers. ROW 2: Byron Himelick (Floor Adviser), Howard Acra, Mike Van Winkle, Del Beyer, James Adolph, Lawerence Turner. ROW 3: Larry Toole, Sam Hoynes, John Kennedy, Dave Widman, Seils Laren. ROW 4: Wendell Buford, Steve Bennett, Jerry Seager, Dick Campbell, James Briles.

ROW 1: John Kuhn, Don Jackson, Dana Whetsel, Aca Edwards, Dave Bausman. ROW 2: Barry Austin, Harv Hawks, George Brown, Bill Pursley, John Alsop, John Osborne, Clyde Lemen. ROW 3: John Hebble, Dave Kennedy, Jerry Jameson, Craig McCain, Carlos Fletcher, Charles Surfus, Lowell Evans. ROW 4: Roy Butzier, Philip Cox, Bill Harwell, Alden Schell.

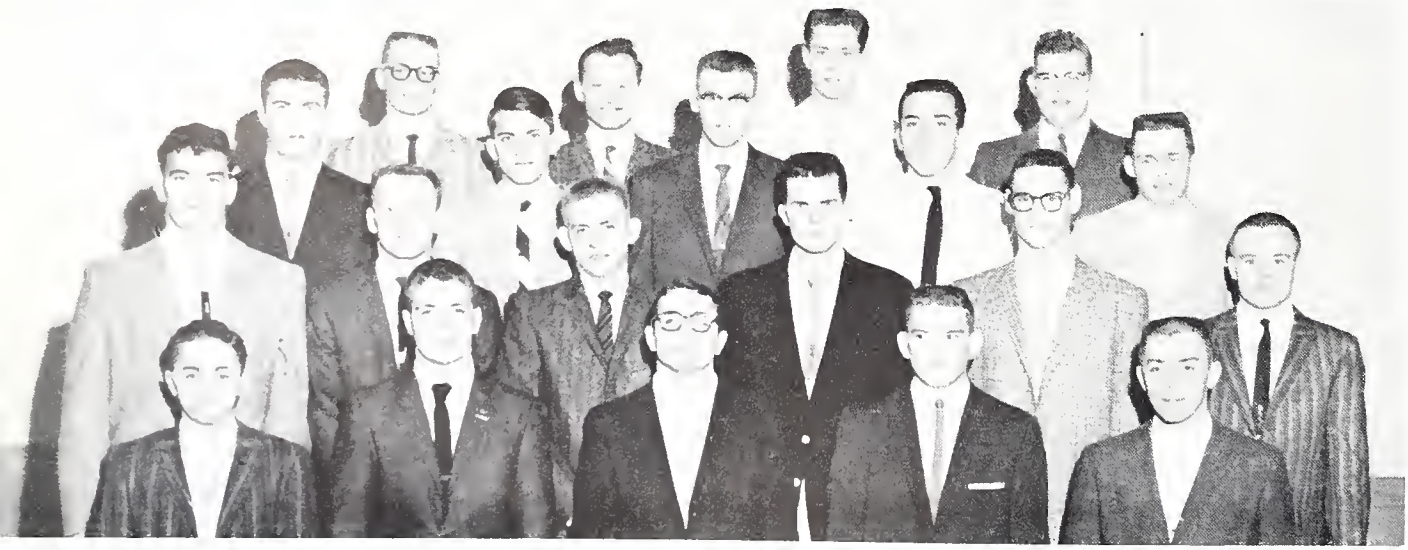

ROW 1: Charles Hawkins, Bob Mack, Terry Cutter, David Greenlee, Jerry Bardsley. ROW 2: Allen Thomas, Ed Miller, Dave Trayer, Darl Williams, Neil Sanders, Terry Streib. ROW 3: Don Hunter, Howard Sims, Robert Crowe, Dee Hill, Barry Fritz. ROW 4: Bob Hall, Lynn Pequignat, Kent Achors, Dave Miles.

ROW 1: Roger Manges, Darrel Chenore, Gary Busby, Phil Rider, Norm Johnson, Harry Macy. ROW 2: Joe Dwiggins, James Coffin, Larry Pattee, Max Jones, Don Irick, Norm Ross. ROW 3: Ken Ingram, Phil McFarren, Van Young (Governor), Monte Shriver, Bill Bruhn, Wayne Myers. ROW 4: Charles Sauser, Jim Chiszar, Dave Barnum, Joe Dyle, Guy Sork, Paul Weaver.

ROW 1: Bob Ebersold, Don Hall, Bill Shirley, Gene Misel, Bob Shinovichs, Jerry Troxel. ROW 2: John Calhoun (Floor Adviser), Mike Schiebel, Mel Lamberson, Michael Baker, Danny Tye, George Newell, Gary Rice. ROW 3: Tom Childs, Jim Moody, Jay Druley, Larry Dickson, Lloyd Richter, Tom Thompson. ROW 4: Dave Lucas, Bob Falatic, Joe Etchison, Joe Callan.

ROW 1: Rex Snideman, Ronald Lawrence, John Elliott, Tom Henderson, Don Drathring, Dennis Wallace. ROW 2: David Evans, John Stanwood, Carl Brehmer, Burt Babcock, William Haworth, Robert Schultz, Ron Rogers. ROW 3: Tom Williams, Tom Churchill, Larry Cardwell, Richard Johns, Robert Johnson. ROW 4: Ted Newell, Roger Mitchell (Floor Adviser), Walter Moore, John Largura, Bruce Guard.

ROW 1: Bob Worth, Dean Gerber, Dave Rector, Rodger Sturgeon, Ronald Roe, Ronald Pearce. ROW 2: John Field, Darrell Graf, Ron Lesinski, Fred Osmon, Doug Groninger, Bill Drake, Haren Hauser. ROW 3: Tom Siefert, Paul Augustyn, John Zentz, Theodore Spero, Edwin Riley, Jerry Schwartz. ROW 4: Fred Murry, Lynn Huffman, Don Andrews, Roger Dickinson, Kay Cotton, Bob Thrasher, Tom Whitesel.

ROW 1: Richard Fields, Dave Derheimer, Steve Procise, Alan Burt, Joe Lickwar, Roger Newnum. ROW 2: John Shields, Leland Etzler, Ron Hachet, Dennis Bond, John Crampton, Fred Rouch, Jim Teghtmeyer. ROW 3: Charles Davis, Roger Daugherty, Dave Hess, Ron Bottom, Al Durham, Dan Harris, Jim Dudeck. ROW 4: Roger Frantz, Charles Emmert, Bob Terry, Doyle Kuhn, Gary Holobek, Gary Crull.

ROW 1: Alan Olson, Jay Grusenmeyer, Chuck VanHart, Lyle Durbin, Homer Benson, Dave Fell. ROW 2: Wilbur Woolridge, Uldis Smidchens, (Floor Adviser), Dave James, Larry Fox, George Kolodziej, Richard Lodyga, Paul Mavity. ROW 3: Martin Klotz, Walt Thompson, Tom Kennedy, Phil Maitlen, Loren Nibbe, Tom Waters. ROW 4: Ornold Harlon, Jim Garrett, Dave Edinger, Stephen Wilkie, John Lewis.

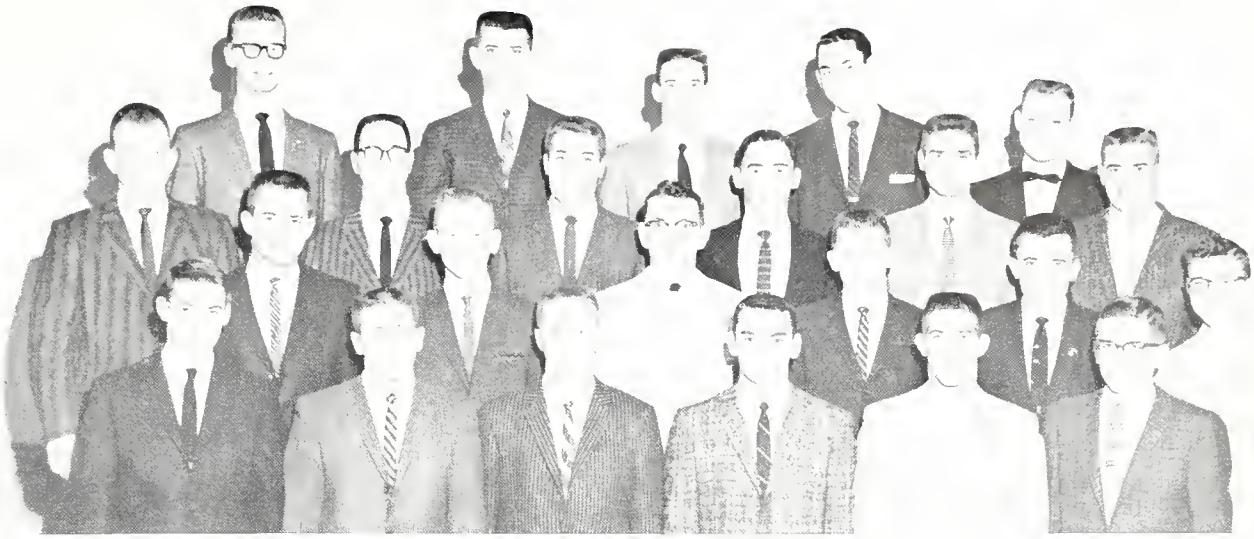

ROW 1: Howard Wilkison, Ed Welter, Joe Glassford, Bob Whitlock, Nick Kovach, Ronald Hoover. ROW 2: John Ayres, Phil Schall, Nick Hipskind, Bob Slawson, Phil Hauskovick, Chuck Nietch. ROW 3: Dave Kimmell, George Murphy, Dan Hizer, Bud Murphey, Ed Zahrndt (Floor Advisor), Gene Heiwig. ROW 4: Charlie Strecker, Jim Sucha, Bill Snider, Mike Lattimer, Harold Odle.

ROW 1: Jim Grillo, Frank Glentzer, Wayne West, Jay Ritchie, Dick Hutchison, Robert Thornton. ROW 2: Gordon Lemen, Darcel Tolle, Bill Kubitschek, Phil Cox, Denny Dinsmore, Jim Robards, Paul Crousore. ROW 3: Dick Hutson (Floor Advisor), Dick Hibschman, Bernie Keller, Ron O'Blenis, Robert Sweet, Gary Heater. ROW 4: Don Gibson, Fred Ginther, Bob Wetwiler, Tom Neat, Allan Cameron, Jerry Henning, Bob Wier.

ROW 1: Jack Cunningham, Fred Brengman, Raymond Umbarger, Don Gillespie, Richard Naylor, Steve Shaw. ROW 2: Jerry Ganshorn, Robert Albertson, William Lego, Jerry Stewart, John Brown, Bill Harris. ROW 3: Tom Wilson, Don Lambert, Loren Ladow, Jerome Kucharski, Dale Juelling, Chuck Smead. ROW 4: Fred Roesener, Terry Scott, Walt Gausmann, Joe Parker, Bill Overholser.

ELLIOTT HALL COUNCIL

ROW 1: Ken Schmid, Stan Elgas (Secretary), Tom Wiseman (Governor), Harry Schields (Vice-Governor), Terry Murphy, Dale Hooper (Treasurer). ROW 2: Mike Holland, Jim Powlen, Keith Brann, Mike Sacchini, Larry Benbow, Bob Reynolds, Allan Rodgers (Director). ROW 3: Ken Fallin, Dan Portzline (Floor Advisor), Ron Cress (Floor Advisor), Paul Buerkle, Marvin Kegerreis (Floor Advisor), Bill Main.

Allan Rodgers
Director

Oldest of residence halls, Elliott Hall continues its existence as a home for college men. Since 1937-38 this hall has housed occupants from all parts of the country.

This year was no exception to the schedule of activities. The combined efforts of the men's residence halls resulted in a spring closed dance. Many men also participated in the various trade parties held during the year.

Intramurals played a big part in Elliott's schedule. Of chief interest among the many athletic contests was the winning of the Independent division of flag football.

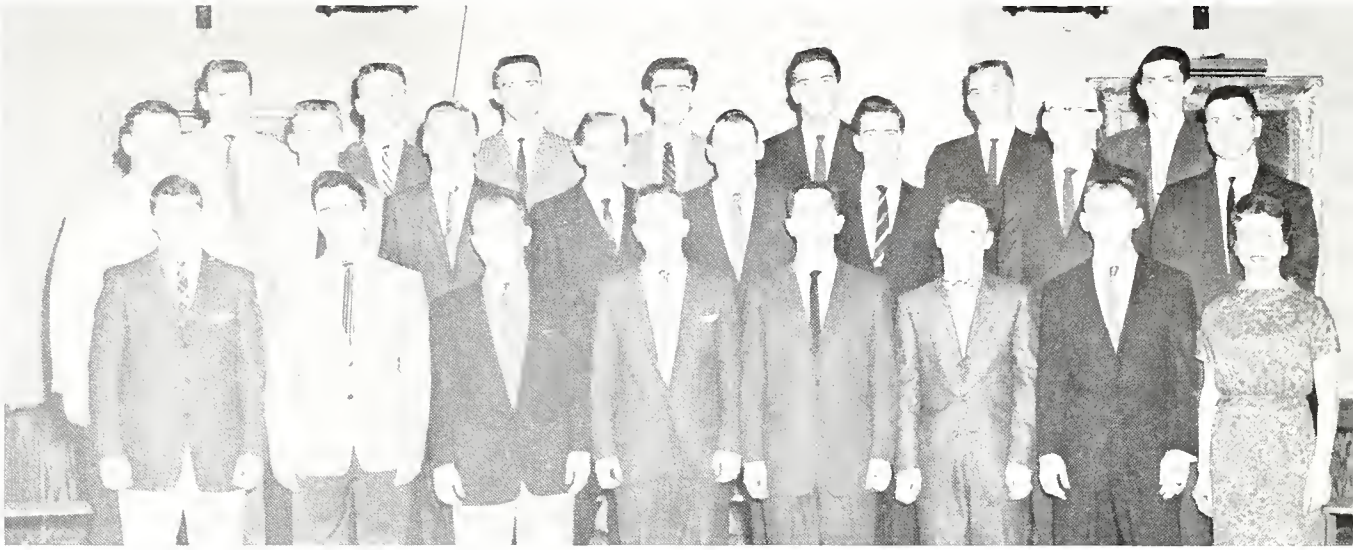

ROW 1: Jan Elsea, Arden Dougherty, Ken Schmid, Jack Hyman, Neal Patterson, Ralph Thiele, Jerry Hillery, Mrs. Allan Rodgers. ROW 2: Sam Waggoner, Allen Day, Ron Herzig, Ken Fallin, Norman Lipp, William Merchant, John Hillery, Allan Rodgers (Director). ROW 3: Harry Schields, Fred Firks, Bob Reynolds, Norm Crews, Marvin Kegerreis (Floor Advisor), Bill Main, Ron Kubit.

ROW 1: John Anthony, Gordon McIntyre, Larry Moomaw, Lee Abrahamson, Eugene Richardson, Clyde Remmo, Bill Blake. ROW 2: Dean Stohley, Bill Richter, Alden Cassity, Terry Hitchcock, Bill Crantston, Keith Brann, Tod Brammer, Terry Hand, Mike Socchini, Nike Thanos. ROW 3: Steve Kukoy, Fred Toth, F. M. Lucas, Jack Combs, LaRue Clark, Israel Sanchez, Amparo Rodriguez, Marcus Christy. ROW 4: Maury Papier, Larry Brown, Jan Culp, Jim Henderson, Prachoom Suwattee, Roland Davis.

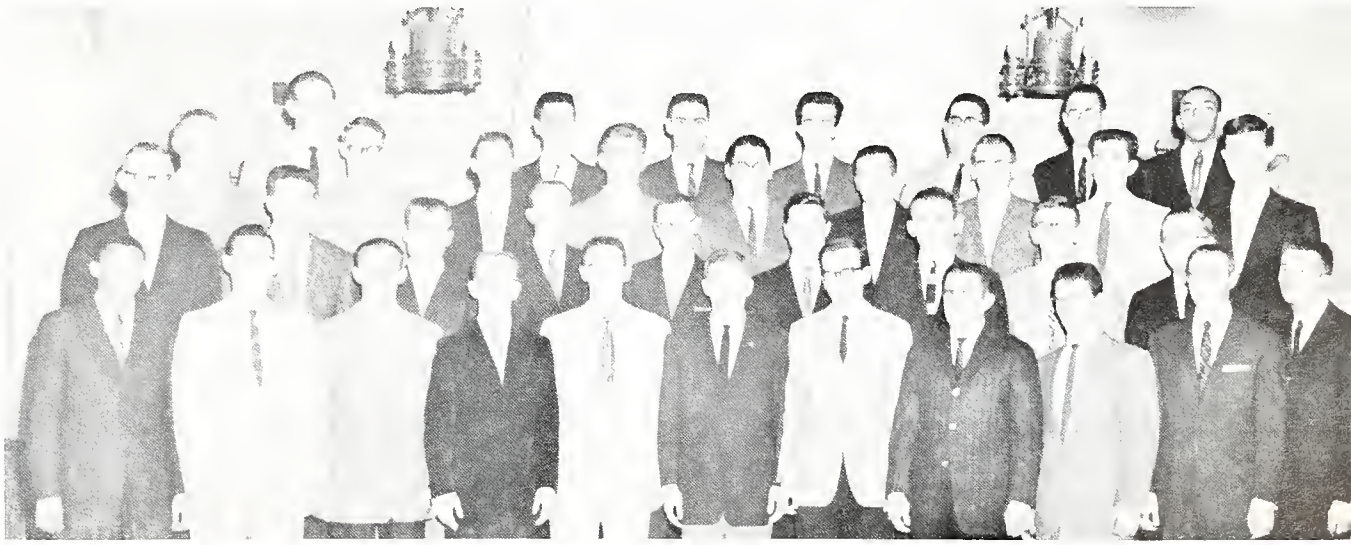

ROW 1: John Alexander, Ronald Jones, Jim Powlen, Bill Beal, Jim Lamb, Larry Benbow, Larry Bragg, Dale Hooper, Jim Ward, Dave Stone, Paul Schwartz. ROW 2: Jerry Woodring, Greg Light, William Kotyk, Robert McConnell, Dave Evanseck, Don Daily, Bob Bazin, Paul Buerkle, Stan Elgas. ROW 3: Gene Burget, Keith Dunn, Jim Stephenson, Bill Harless, Orval Huffman, Bill Brown, Roger Baop, Paul Broadwater, Dan Sherry. ROW 4: Larry Hunt, John H. Robinson, Keith Burkholder, Thomas Wiseman (Governor), Mike Holland, Ron Cress (Floor Advisor), Don Bowling.

AWS COUNCIL

ROW 1: Ginny Garrison (Big Sister Chairman), Nancy Russell (President). ROW 2: Grace Smith (Women Off Campus), Joyce Heaton (AWRH), Sandy Beasley (Secretary), Ginger Brady (Treasurer), Joyce McFarren (Convention Delegate), Ellen Stephens (Panhellenic).

WOC COUNCIL

ROW 1: Connie Hurt, Diana Maddux, Bev Stamper, Jane Rood. ROW 2: Eleanor Stieglitz (Secretary-Treasurer), Phyllis Hannah, Grace Smith (Coordinator). ROW 3: Jennie Carle (Associate Coordinator), Carlene Benander, Marsha Ockoman, Carol Elliott.

AWRH EXECUTIVE COUNCIL

ROW 1: Sue Wisenburg (Treasurer), Ginger Brady (Secretary), Julia Mitchell (Governor).

AWRH GOVERNING BOARD

ROW 1: Julia Mitchell (Governor), Sue Wisenburg (Secretary). ROW 2: Paula Bolerjack, Judy Kouts, Sharon Garrison, Kaysa Anderson, Marge Guthrie, Joyce Heaton, Jerry Ann Applegate. ROW 3: Henrietta Purkhiser, Janet Kerr, Mary Ann Disinger, Jonell Jarrett.

BRADY HALL COUNCIL

ROW 1: Esther Cecrle, Carolyn Brown, Kay Harvey, Connie Fervida, Kaysa Anderson (President), Joann Locke, Ruth Souders, Sandi White, Loita Chamness, Judy Locke, Barbara Cox. ROW 2: Tonda Stoner, Ellen Stephens, Rose Marie Hasse, Maxine Hiner, Minnie Campbell, Jani Oestrike, Judy Davee, Judy Wyrick.

CROSLEY HALL COUNCIL

ROW 1: Ann Kincaid, Lorene Norton, Barbara Waechter, Marilyn Jefferies, Arlene Houston, Pat Brinson, Mary Janet Cregar, Martha Marsh, Pat Stanebraker, Nancy Gundrum. ROW 2: Sandy Fields, Dee Hamer, Jerry Ann Applegate (President), Jane Beickman, Nora Herzer, Joan Lautenschlader, Judy Meuninck, Susie Craig, Anna May Rudig.

ROGERS HALL COUNCIL

ROW 1: Judie Ackley, Jill Carter, Claudia Riggs, Sannie Roe, Ric Cameron, Derith Stoner, Iris Kendall, Barbara Davis, Janice Hensley, Barb Paul, Pat Clock.
ROW 2: Becky Fendley, Brenda Coe, Judy Kouts, Judy Johnson, Joyce Heaton, Judy Mayo, Judi Hall, Dina Eder, Ann Bauermeister, Joyce Zavinski.

WOOD HALL COUNCIL

ROW 1: Pat Witwer, Ruth Ann Folkers, Margaret McCallum, Pat Rhodes, Marge Guthrie (President), Sharon Michaud, Kathy Strunk, Nancy Olmstead, Jan Vernon. ROW 2: Janie Hamma, Sandy Baughman, Marge Nedanovich, Beth Dome, Pat Roy, Carole Flick, Sandi Little, Dorothy Jacklack, Dixie Haynes.

NORTH HALL COUNCIL

ROW 1: Pat Ward, Barbara Victor, Joanna Leapley, Jonell Jarrett (President), Marjorie Kohne, Loretta Holt, Marcia Wible. ROW 2: Kay Tamlinson, Judy Braddock, Sandra Brantley, Becky Davis, Mary Fogle, Roberta Paul, Bannie Burchard, Jeanne Rinehart.

SOUTH HALL COUNCIL

ROW 1: Judy Clendenen, Janet Kerr, Judy Harris, Lydia Hopkins, Barb Smyers, Arlene Denig, Carol Brugh. ROW 2: Judy King, Pat Stibble, Barbara Harrison, Lois Reed, Shirley Sweet, Phyllis Smith, Nancy Shewmaker, Becky Williams, Kathryn Eloph.

LUCINA HALL COUNCIL

ROW 1: Pat Gordon, Janet Petry, Doris Bricker, Joyce Woolley, Marty Bone, Sandra Snaddy, Helen Gander, Jean Ann Frederick, Wilma Babb, Gail Tracy, Judy Ott. ROW 2: Carolyn Hoepner, Mary Ann Aldous, Ann Brassler, Sue Yount, Carolyn John, Sue Spraker, Linda Miller, Grayce Butler.

Continuing its role as a residence hall for living rather than merely a dormitory for sleeping, Lucina hall this year included in its list of Thursday evening dinner guests, Paul Tillich, world renowned theologian who appeared on campus as a Danforth Lecturer.

After dinner Tillich spoke informally to interested residents and their guests. The program of after-dinner speakers from faculty and campus guests was inaugurated only this year by residence halls in cooperation with the local chapter of the American Association of University Professors.

But, traditionally, Lucina carried out a program including Hanging of the Greens, Parents Day, Open House and a Senior Brunch.

In an effort to make hall officer elections even more democratic, a primary election was inaugurated in the hall.

STUDENT STAFF

ROW 1: Mary Helen Pippen, South; Marlene Groff, South. ROW 2: Linda Heiser, Brady; Jeannine Usher, Brady; Judy Thompson, Wood; Sally Weyler, Lucina; Mary Ellen Kelsey, Lucina; Anita Smith, Rogers; Carol Black, Rogers. ROW 3: Rosie Roof, North; Betty Babbitt, North; Marva Hoos, Crosley; Betty Soyring, Crosley; Jo Ellen Hartman, Wood.

WOMEN'S RESIDENCE HALL DIRECTORS

ROW 1: Cathie Weldy, Lucina; Bonnie Howkes, Crosley; Donita Stabaugh, Wood; Betty Jo Hudson, Rogers; Patricia Moloon, South. ROW 2: Ada Lou Cherry, North; Mary Myers, Brady; Marguerite Hougen, Lucina.

OFF-CAMPUS LIVING

Relaxation

Recreation

Concentration

TRAILER COURT LIFE

This is what makes student married life "collegiate!"

This is what makes such a life worthwhile.

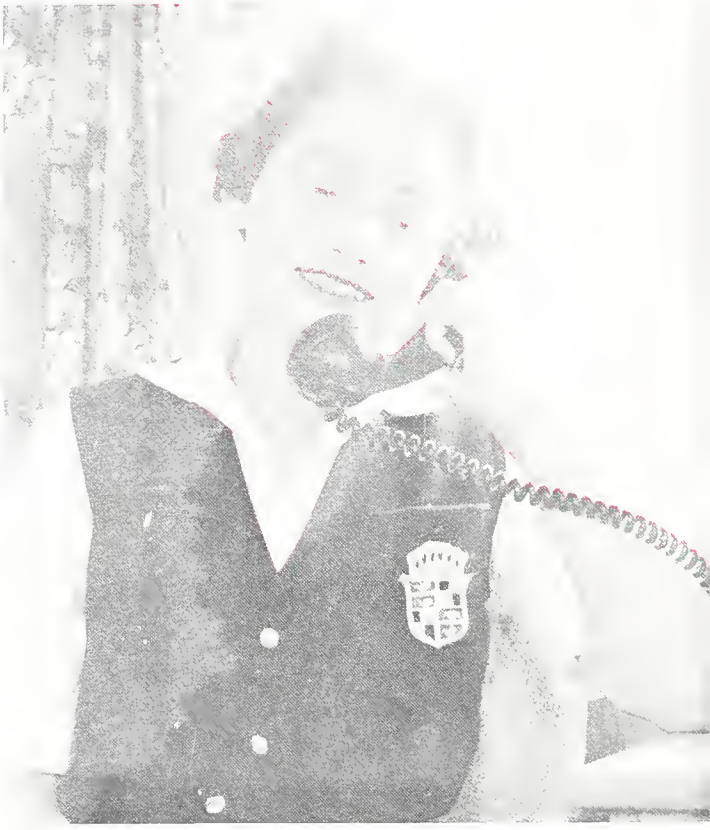

The student wife finds the telephone very handy.

Even dishwashing is considered a suitable extra-curricular activity for a student husband.

sports

BALL GYMNASIUM

CROSS COUNTRY

ROW 1: Paul Prescott, Bob Brooke, Bob Wozniak, Larry Mason.
ROW 2: Manager Victor Kerlin, Elwood Troy, Wayne Frakes, Max Reed, Lawell Barker, Coach Dick Stealy.

Ball State's varsity cross country runners failed to meet the goal they had established at the start of the 1958 season, but they were not too discouraged at the finish.

Coach Dick Stealy's charges ended with a three-won, four-lost record for the season and they finished sixth in the Big State, fourth in the Little State and third in the conference events.

Sept. 27	Valparaiso
Oct. 4	Hanover
Oct. 10	Wabash
Oct. 14	Indiana State
Oct. 18	DePauw
Oct. 25	Butler
Oct. 28	Western Mich.
Nov. 7	State & I.C.C.

ROW 1: Coach Dick Stealy. ROW 2: Clifford McDermitt, Dave Johnson, Noel Merrick, Steve Dial. ROW 3: Bill Lewis, Otto Beebe, Dick Campbell, David Routh, Victor Kerlin, Manager.

"Get on your mark—Get set—"

"Go!"

Accidents will happen!

Swept off his feet — It looks as if that is the way Coach of the Year Jim Freeman felt as his team carried him off the field after another victory.

Jim Freeman, completing his third season as head football coach, was named "Coach of the Year" in the league. Freeman, whose coaching record at Ball State prior to this season included six wins, nine losses and a tie, faced the task of building a ball club from 14 lettermen and a large group of sophomores who had no varsity experience. Pre-season polls among conference experts disclosed the Cards were expected to finish no better than sixth in the seven-team race. But the head man and his staff came up with a spirited, battling outfit which won six and lost two in the conference and finished in a second-place tie with St. Joseph's Pumas, the school which had won the conference the past three seasons.

Coach Freeman in his office.

VARSITY

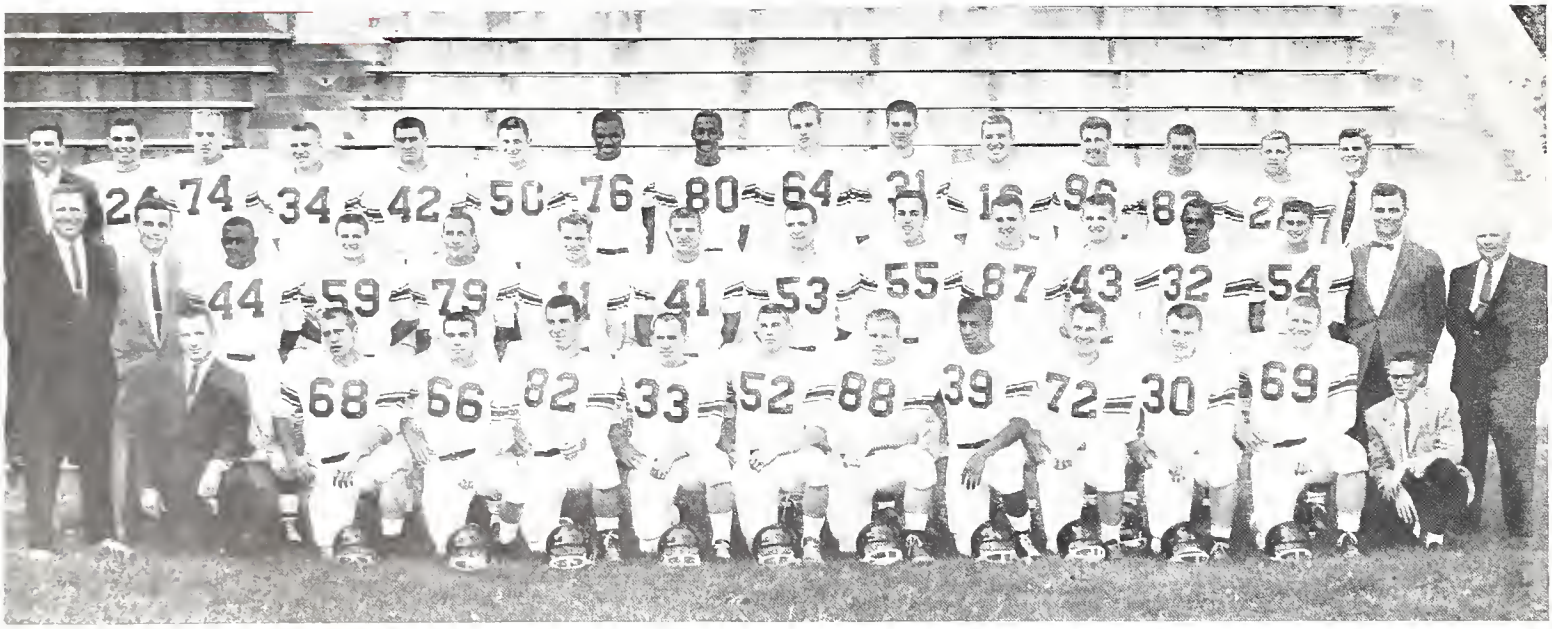

ROW 1 Manager Leonard Burns, Don Schmidt, Roger Johnson, Bob Million, Ed Hildebrandt, Norm Holmes, Terry Heater, Tim Brown, Rodney Ford, John Livergood, Don Rush, and Manager Bob Baker. ROW 2: Coach Ray Louthen, Trainer Bud Miller, Iotha Cunningham, Myron Dickerson Bob Slevin, Larry Eltzroth, Nat Pittman, Ed Corazzi, Coach George Mihal, and Head Coach Jim Freeman. ROW 3: Coach Fred Kehoe, John Bingaman, Don Stevens, Dave Hooten, Barney Halashak, Steve Whittenberger, Jim Hart, Jim Reynolds, Ron Erickson, Joe Cerqueira, Tom Walenga, Don Puckitt, Roger Zabik, Jim Bartlett, and Coach Clair Jennett.

Coach of the Year Jim Freeman and his football team of the year wrapped up a second place finish in the Indiana Collegiate Conference title chase. The Cardinals finished with a six-won, two-lost record for the season and a 4-2 record in conference play. It was a much better finish than all the "experts" had predicted.

DATE	OPPONENT	BALL	STATE
SEPT. 20	ILLINOIS NORMAL	14	31
SEPT. 27	VALPARAISO	6	0
OCT. 4	WOOSTER	6	14
OCT. 11	EVANSVILLE	16	35
OCT. 18	DEPAUW	6	20
OCT. 25	BUTLER	7	14
NOV. 1	ST. JOSEPH'S	7	0
NOV. 8	INDIANA STATE	8	26

ALL-CONFERENCE SELECTIONS

Bob Million, a 5-10, 185-pounder from South Bend, was one of the many unheralded stars of the 1958 BSTC eleven. One of the steadiest performers with the Redbirds, he was seldom relieved by reserves and finished fifth on the squad in tackles over the season.

Selected a member of the 1958 Little All-American squad, Tim Brown is one of the six men who will be lost by graduation. He was also named for the second consecutive year as an All-Indiana Collegiate Conference halfback. In six league games Brown carried the ball 74 times and gained 363 yards for a 4.9 average, ranked second in punting with a 36.2 yards per kick average and placed sixth in total offense.

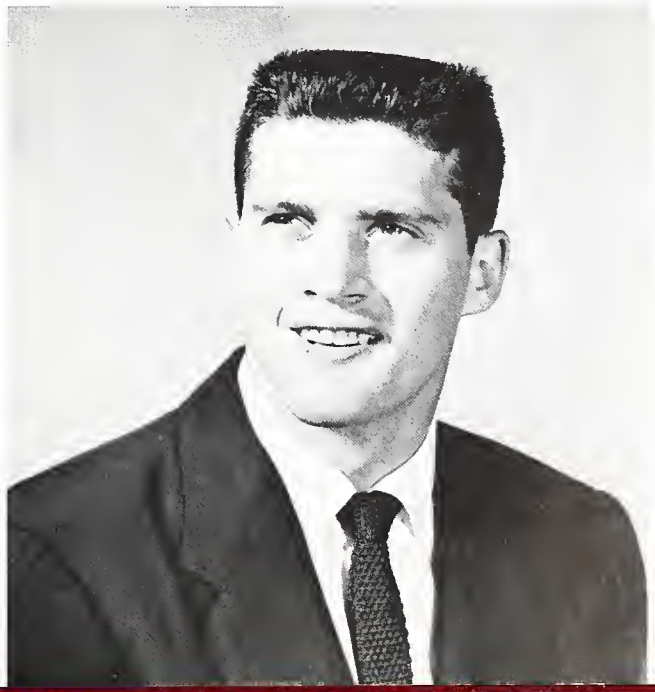

Ed Corazzi, the field general of the Cardinals, was third in total offense and forward passing and was the league's fifth leading scorer. He bettered Butler's John Moses, the other all-conference quarterback selection, in every official statistical department listed by loop officials.

SIX SENIORS GRADUATE

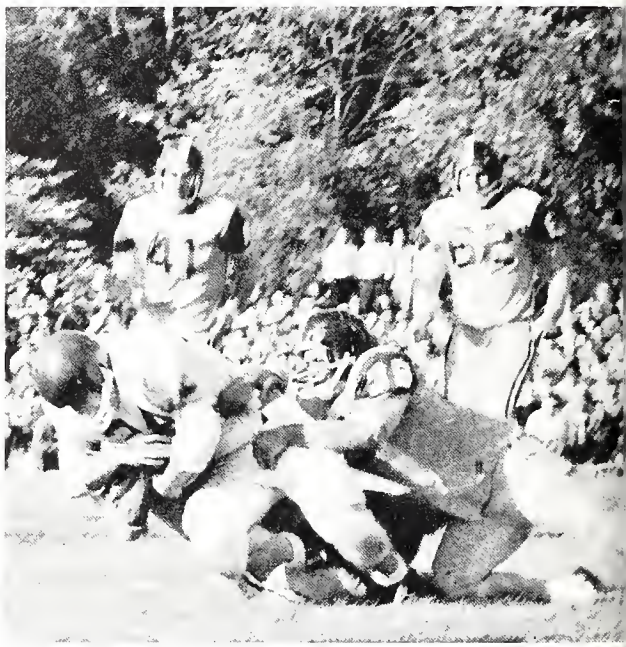

John Livergood

Ed Hildebrandt

Tim Brown

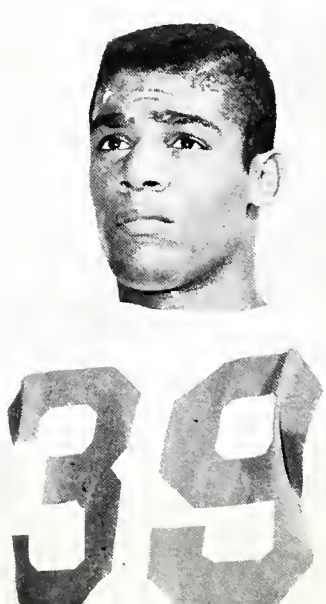

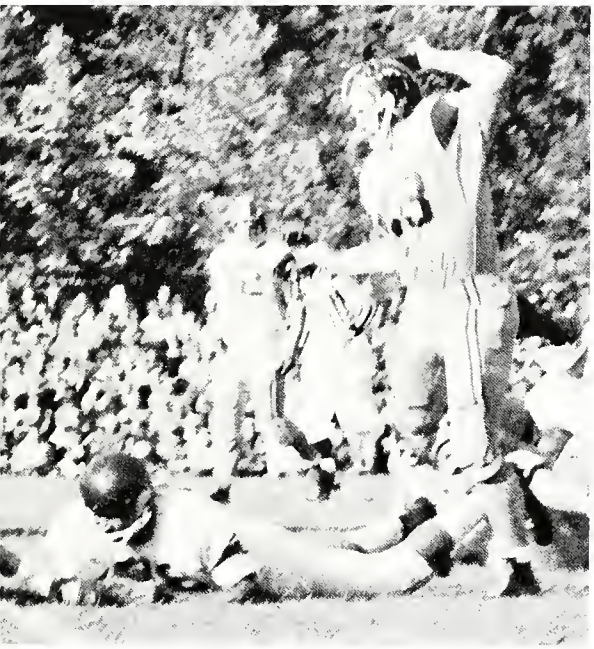

FROM BANNER SQUAD

Terry Heater

Norman Holmes

Don Rush

FRESHMAN

ROW 1: Kenny Miller (manager), Dick Wood, Bob Spurr, Nick Hipskind, Pete Jubeck, Gene Cavalier, Ray Bayer, Milt Merriman, Jack Braadwater, Bob Wyne, Joe Lickwar, Mike Fowler, Ed Miller, John Hebble, John Crampton. ROW 2: Coach Fred Kehoe, Allen Thomas, Don Hunter, Bob Etzler, Clair Jennett (assistant coach). ROW 3: Ronald Webb, John Zentz, Clyde Remmo, Rodgers Riley, Ken Arrington, Al Boles, Ray Vrydoghs, Fred Livezey, Jack Gleason, Jim Zielinski, Dick Bogle, Max Jones (manager).

DATE	OPPONENT	BALL	STATE
Oct. 13	Wabash	8	12
Oct. 22	Butler	20	14
Nov. 3	DePauw	20	0

George Mihal (assistant coach), Jim Freeman (head coach), and Ray Louthen (assistant coach).

MR. ROBERT PRIMMER

DIRECTOR OF ATHLETICS

Bob Primmer, as he is cheerfully called, came to Ball State seven years ago from South Bend where he had a brilliant coaching career with the South Bend Central Bears. Upon coming to Ball State he assumed the job as head coach of the Ball State Cardinal basketball team. Two years later he was appointed Coordinator Of Scholarships and Employment. With the retirement of Billy Williams in 1958, Bob was appointed Director of Athletics, another step in continuing his fine career at Ball State.

BASKETBALL

Coach Jim Hinga (kneeling), Norman Janes, Dave Horn, John Leba, Bill O'Neal, Ron Jenks, Al Cook, Bob Stewart, Wilbur Davis, Jim Sullivan, Ted Fullhart, Mike Henderson, Dean Campbell, George Taylor, (Assistant Coach Fred Kehoe was absent when this picture was taken).

Wilbur Davis

SCHEDULE

DATE		OPPONENT	BALL STATE
Dec. 3	Hanover	60	72
Dec. 6	Dayton	75	43
Dec. 11	DePauw	60	74
Dec. 13	Franklin	78	75
Jan. 3	Hope	94	69
Jan. 8	Evansville	86	69
Jan. 10	Indiana State	77	72
Jan. 17	St. Joseph's	101	85
Jan. 20	Franklin	62	68
Jan. 24	Evansville	86	59
Jan. 27	Valparaiso	88	85
Jan. 31	Anderson	55	56
Feb. 4	Indiana State	65	59
Feb. 7	Butler	77	67
Feb. 11	DePauw	74	86
Feb. 14	St. Joseph's	91	71
Feb. 17	Manchester	86	60
Feb. 21	Valparaiso	67	50
Feb. 24	Butler	85	73

"Let me help you."

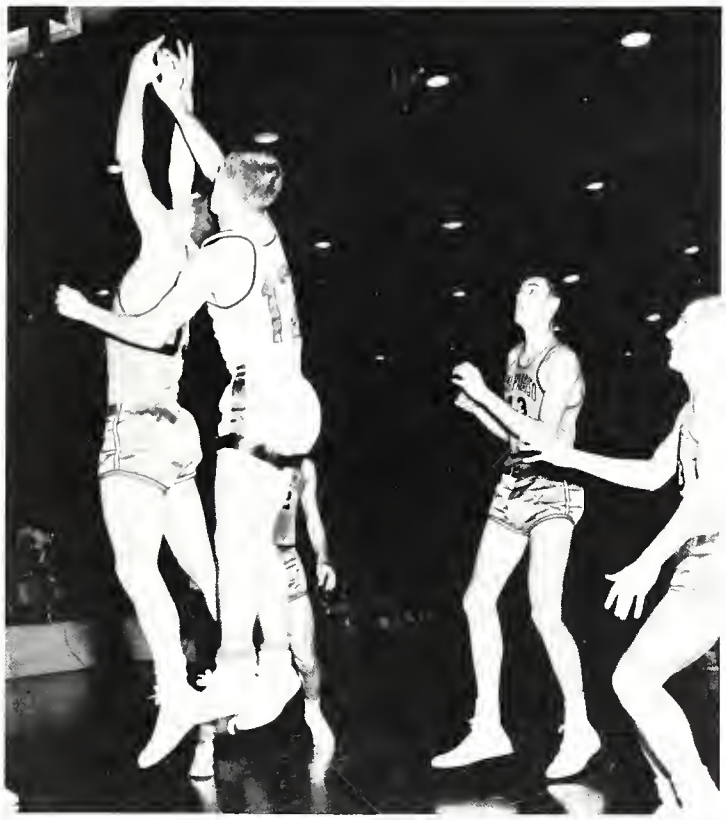

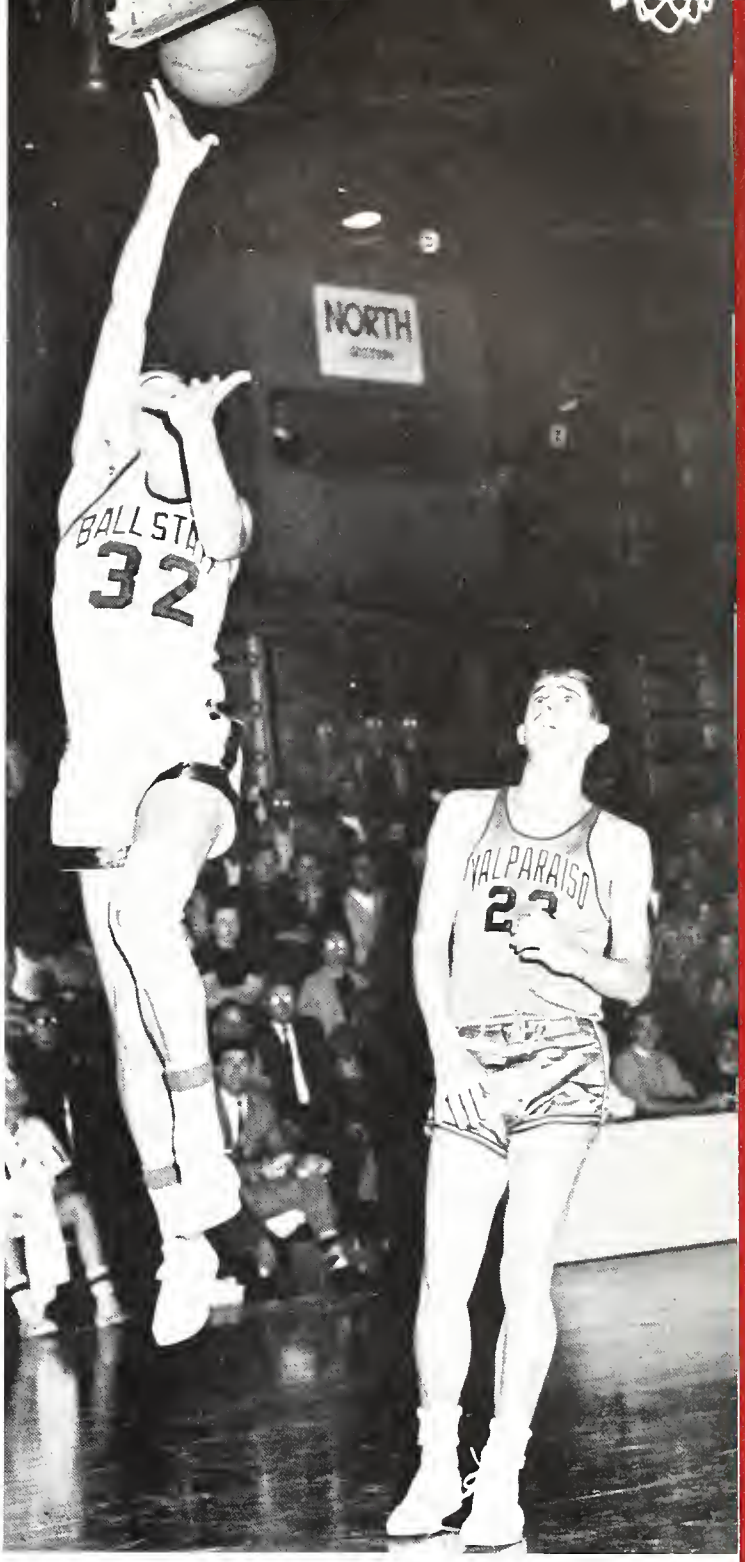

It's really very easy.

"I'll take it."

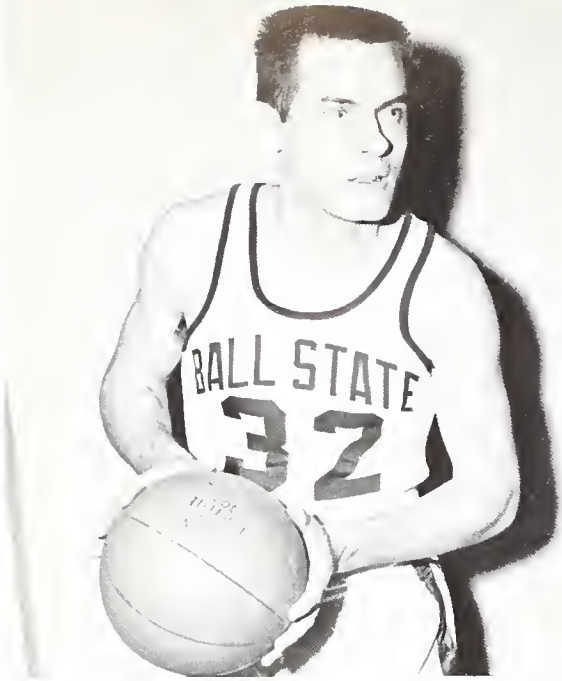

Ted Fullhart

Jim Sullivan

GRADUATING SENIORS

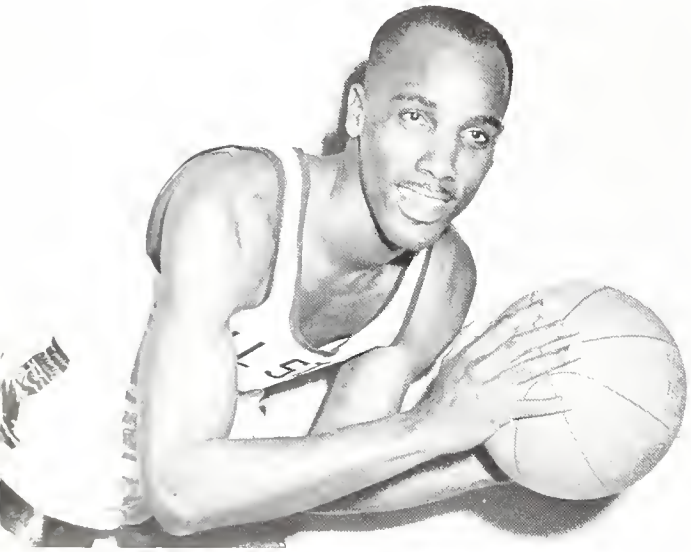

Al Cook

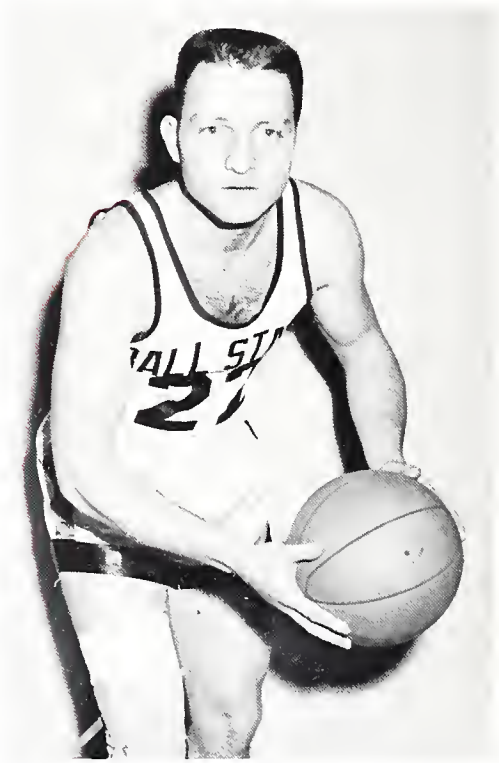

Norman Jones

John Lebo

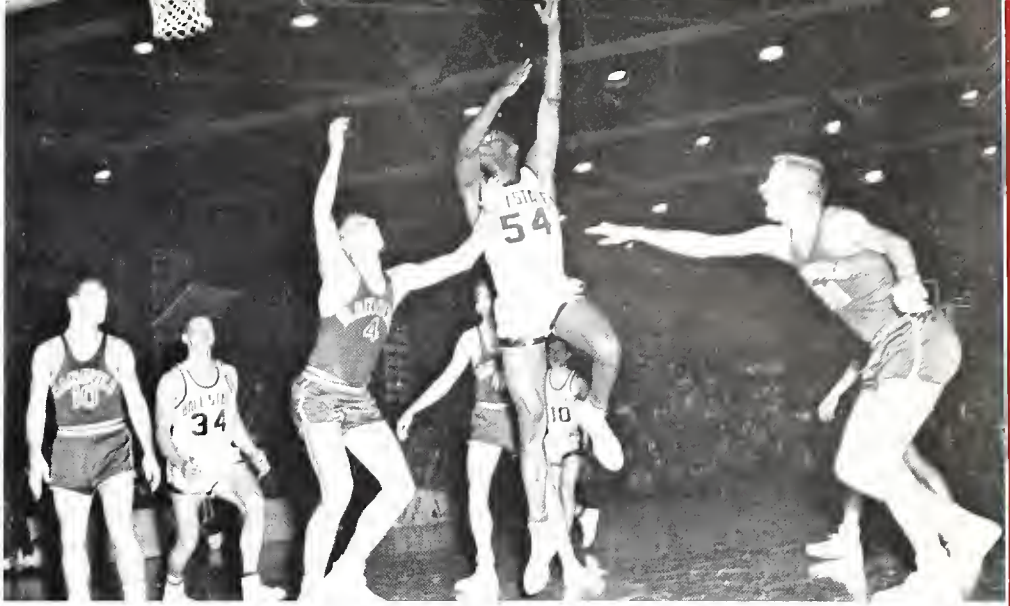

"Easy does it."

"Pardon us."

"It's up an—"?

"Will he make it?"

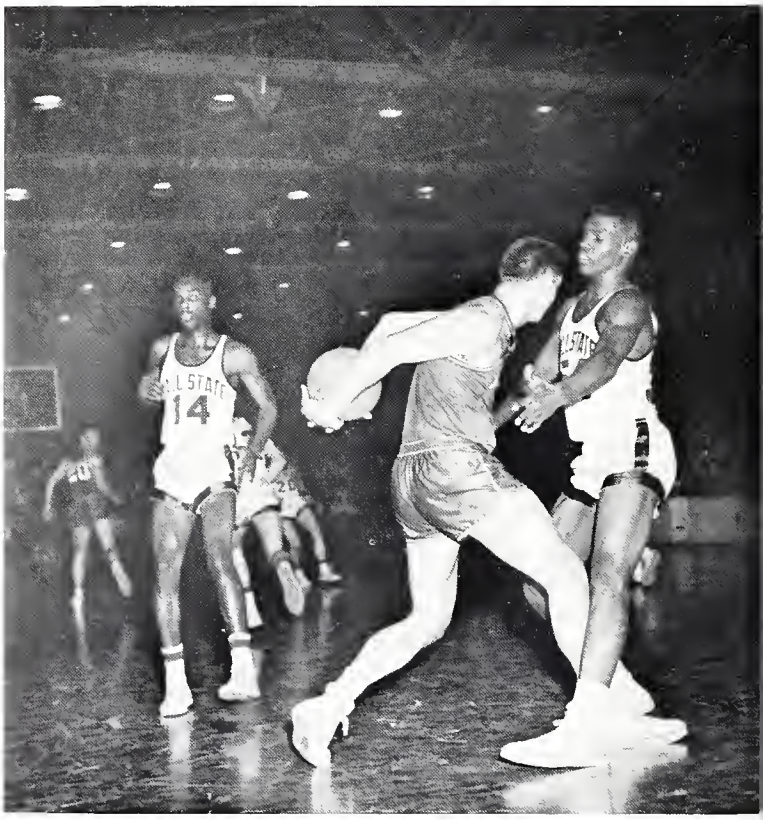

"I got ya now!"

"I'll take this one!"

ROW 1: Nelson Best, David Evanseck, Ken Canner, Robert Garr, Bill Brenton, Fred McFarland. ROW 2: Coach Clair Jennett, Otto Griebling, Mark Stump, Dale Lechlitner, Charles Fritz, Ron Weiss, Jerry Cavanaugh, Assistant, Bob Rhineberger.

SCHEDULE 1958-59

DATE		Opponent	Ball State
Dec. 6	Mid-West Open		
Dec. 13	Indiana University	64½	46½
	Illinois University	80	32
Jan. 10	Illinois State Normal	40	72
Jan. 24	Ohio State University	72	40
Jan. 31	Southern Illinois	80	30
	Chicago University	39	72
Feb. 7	Eastern Illinois	34½	77½
Feb. 14	Western Illinois	57	55
Feb. 21	Central Michigan	47½	64½

In his freshman year as the coach of the gymnastics team, Coach Clair Jennett had his work cut out for him. Having lost three valuable seniors by graduation, Jennett had to build from a young squad. One of his outstanding men was Charley Fritz, Muncie sophomore. Fritz usually led his team in scoring by taking first places in the tumbling events. Coach Jennett ended his season with a 5-won and 4-loss record.

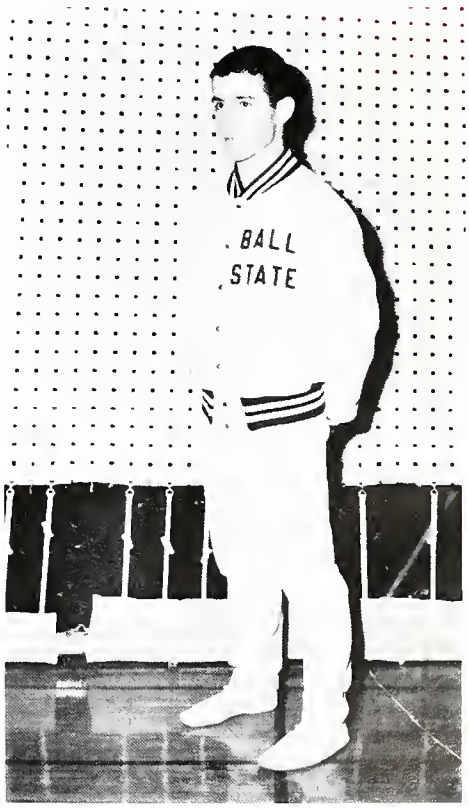

Charley Fritz

SWIMMING

ROW 1: Tom Johnson, Herb McMohan, Dave Patterson. ROW 2: Assistant Coach Charles Gumple, Bob Sprague, Gene Alberson, Bill Powell, Jerry Myers, Jim Smith, Bill Lathouse, Gene Hensel, Coach John Lewellen.

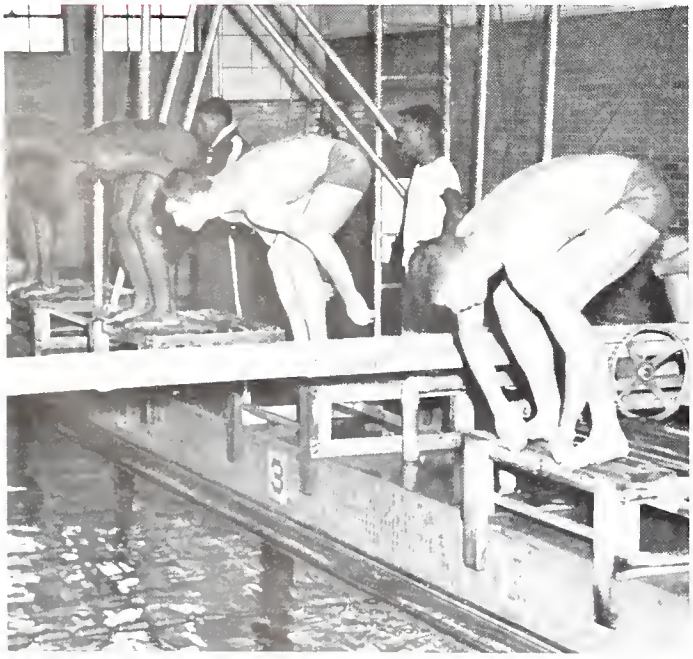

SCHEDULE 1958-59

DATE		Opponent	Ball State
Jan. 14	DePauw	32	53
Jan. 17	Indiana State	27	59
Jan. 31	Tennessee A & L	39	47
Feb. 7	Indiana State	36	47
Feb. 20	Central Michigan	48	38
Feb. 21	Western Michigan	48	37
Feb. 25	DePauw	30	55
Feb. 28	Albion College	42	44
March 7	Little State and ICC Conference		First Place
March 17-19	N.A.I.A. National Swimming Championship		Fourth Place

Ball State's swimming team ended its 1958-59 regular season with a fine record of 6 wins and 2 losses. Their two defeats came at the very end of the season (marring their perfect record).

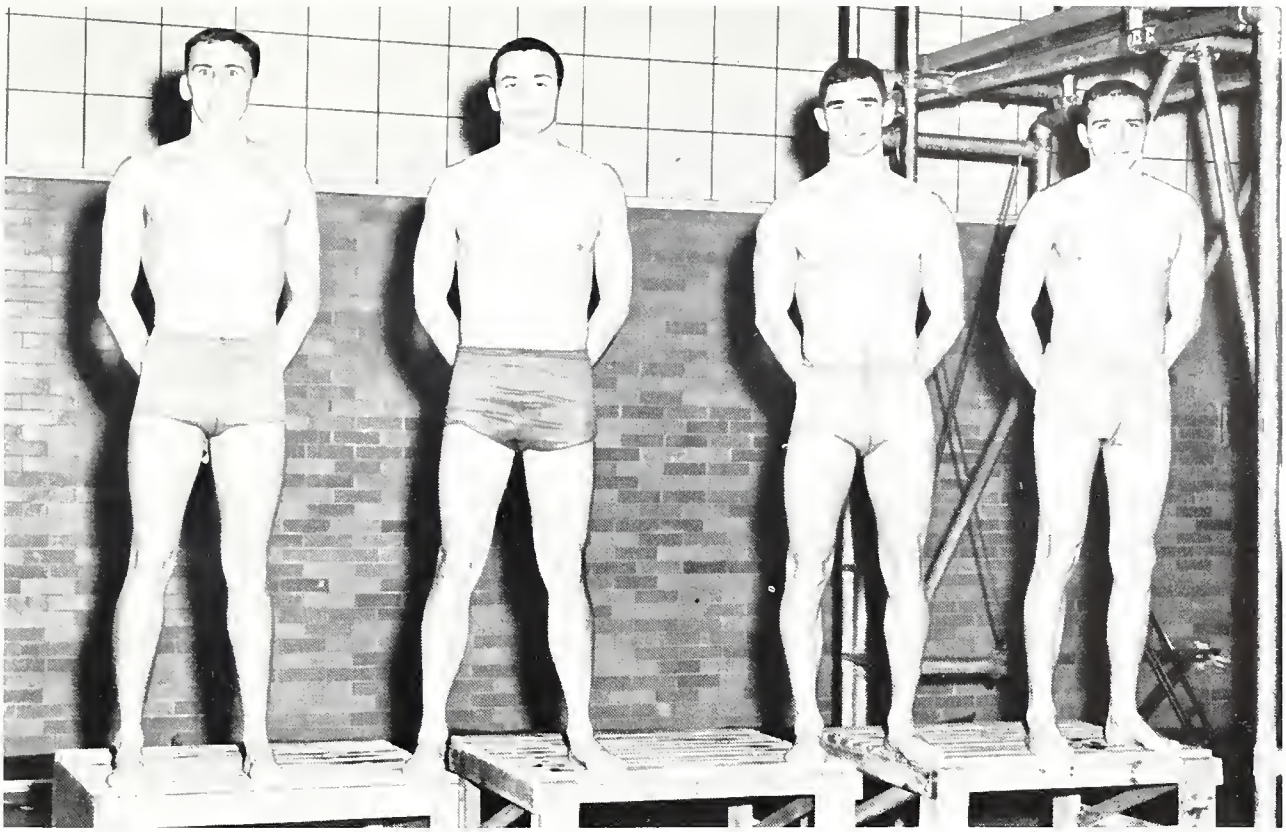

Bob Sprague, Jerry Myers, Gene Hensel, Bill Powell.

400 yd. Freestyle relay

These eight men represent eight powerhouses on Ball State's swimming squad. These relay teams have set new records for the Indiana Collegiate Conference and Little State Meet.

400 yd. Medley relay

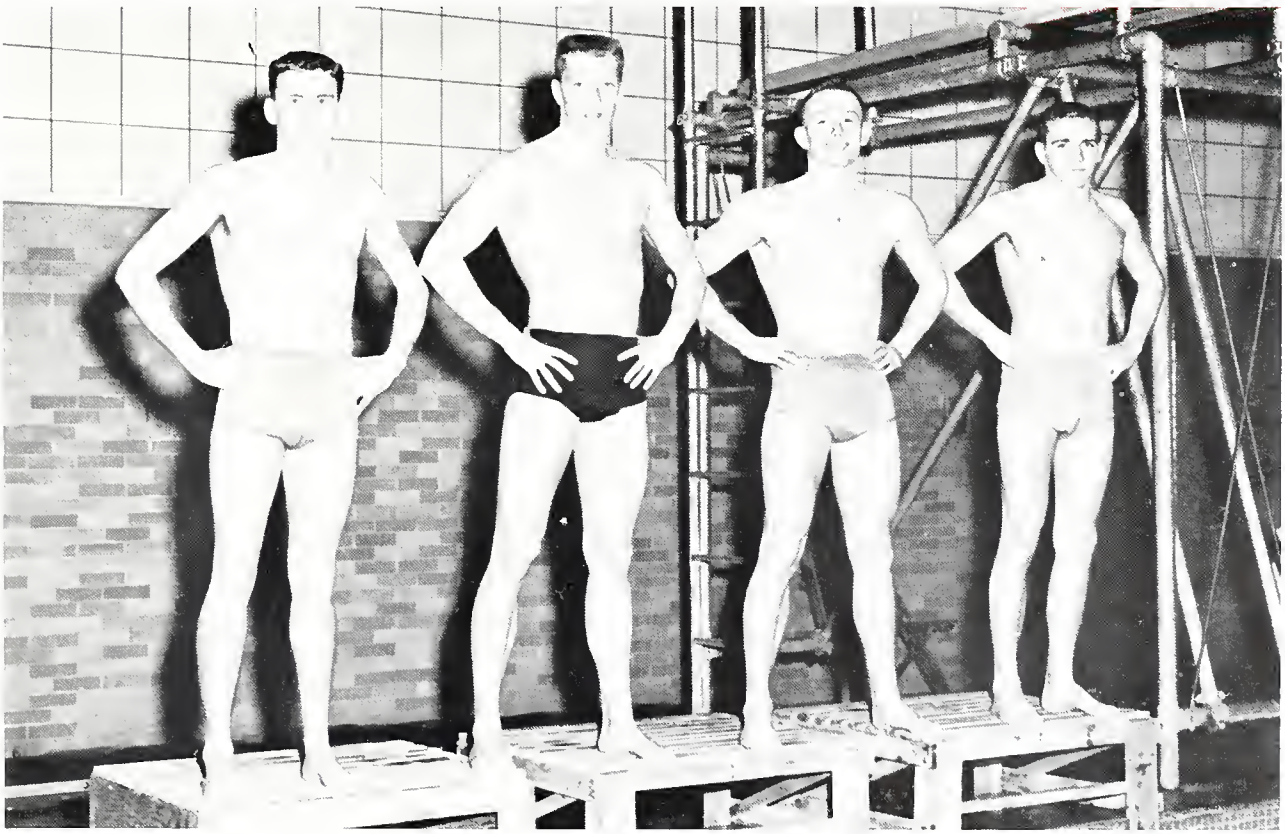

Bob Sprague, Bill Lathouse, Dave Potterson, Bill Powell.

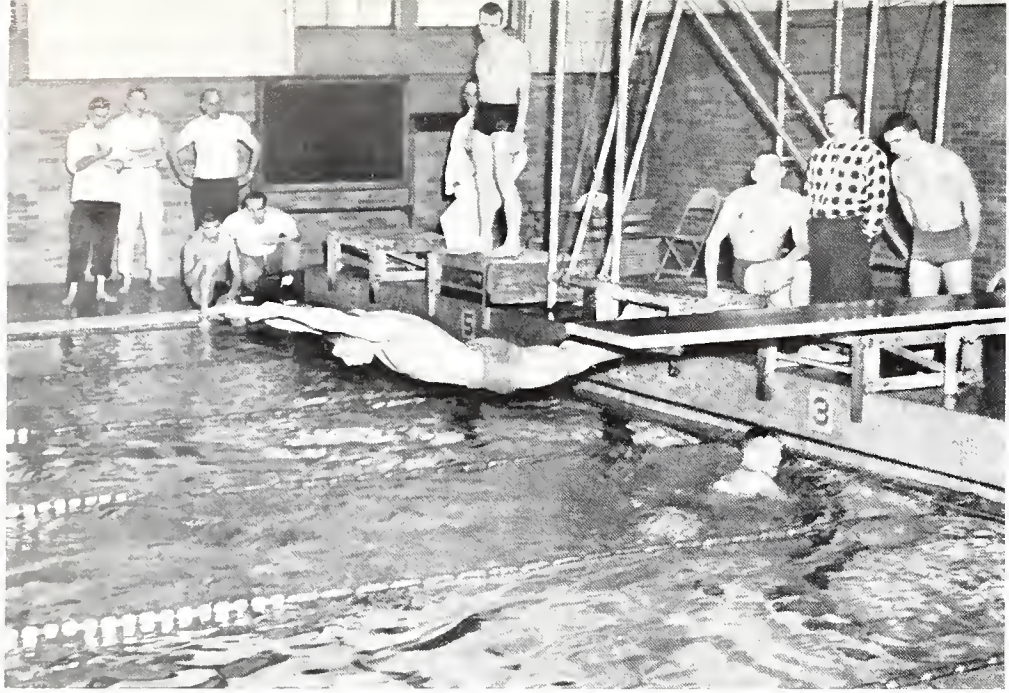

"Now it's my turn."

These various pictures represent some of the skills in diving that Coach John Lewellen is developing in his men. A good dive can be as important as a well-developed swimming stroke.

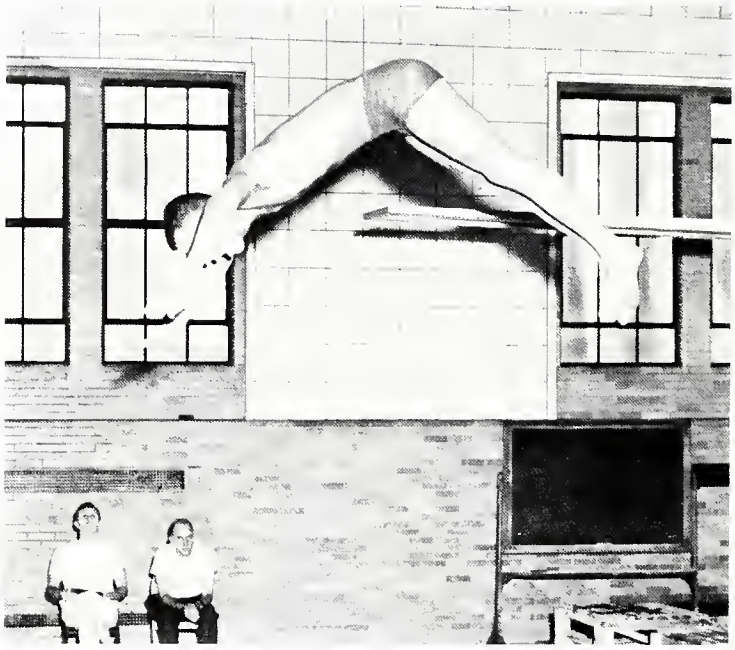

"My it's a long way down!"

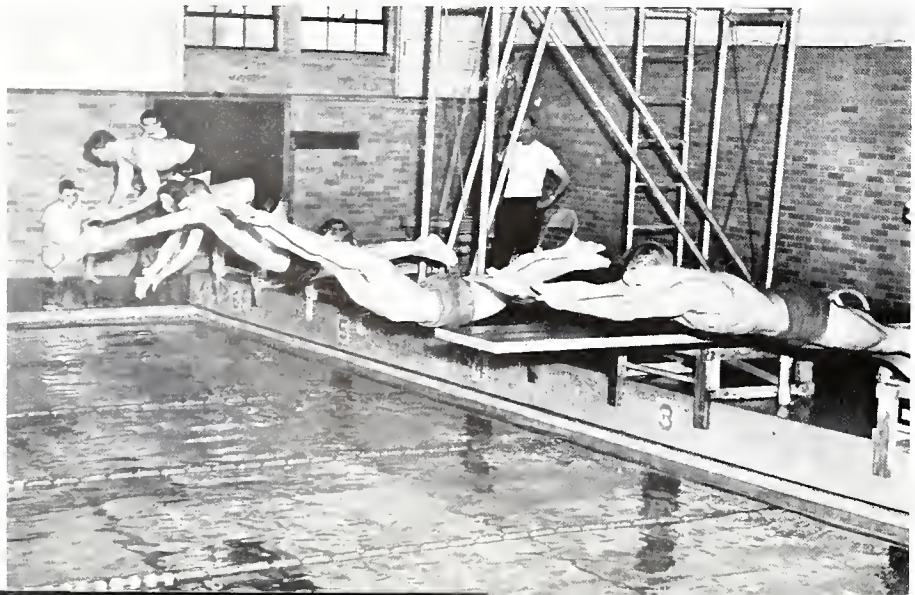

"All together now."

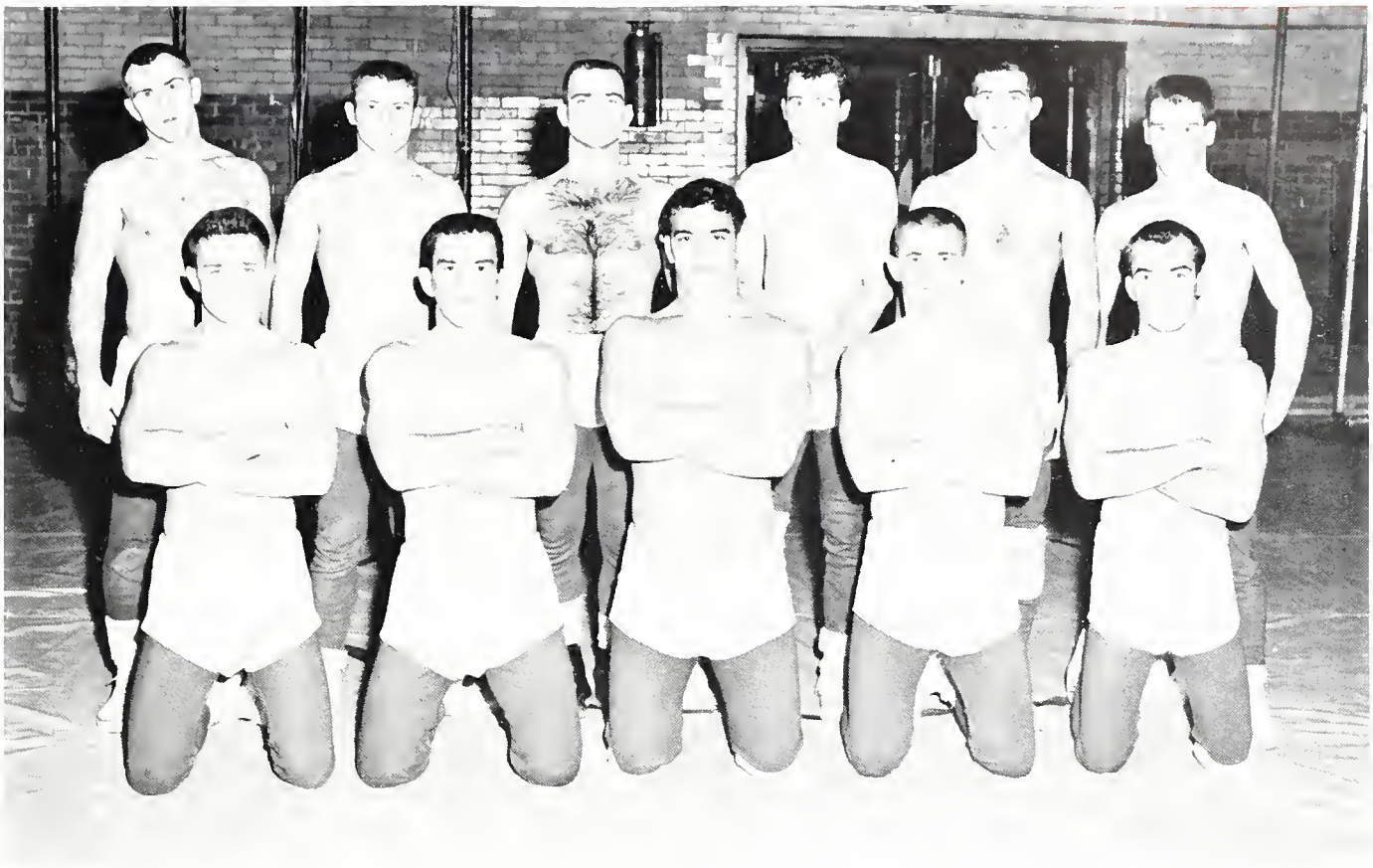

ROW 1: Don Jamroz, Bob Million, Allen Thomas, Doug Eichorst, Ron Grey. ROW 2: Don Schmidt, Dick Hoover, Gene Stroeski, Gary Giessler, Nick Kovach, Jim Ward. (Coach George Mihal not pictured.)

SCHEDULE 1958-59

DATE		Opponent	Ball State
Dec. 6	DePauw		
Dec. 13	Miami Univesrity	26	8
	(4 team meet)	3rd Place	
Jan. 10	Normal Illinois		
	(4 team meet)	3rd Place	
Jan. 16	Bowling Green	33	2
Jan. 17	Findlay College	26	8
Jan. 28	Indiana Central	25	7
Feb. 7	DePauw	23	9
Feb. 17	Indiana Central	23	6
Feb. 21	Cincinnati	12	23

Ball State has been represented well in its first year as a varsity sport, even though the Cardinal matmen had to forfeit so many of their matches per contest, due to freshman classification, they have made a fine showing.

Rough and ready is the stance of Cardinal wrestler Don Jamroz. Don, a Highland junior, recently took top honors in his 157 pound weight division at the Little State wrestling meet held at Crawfordsville. He was named the "outstanding performer" of the meet.

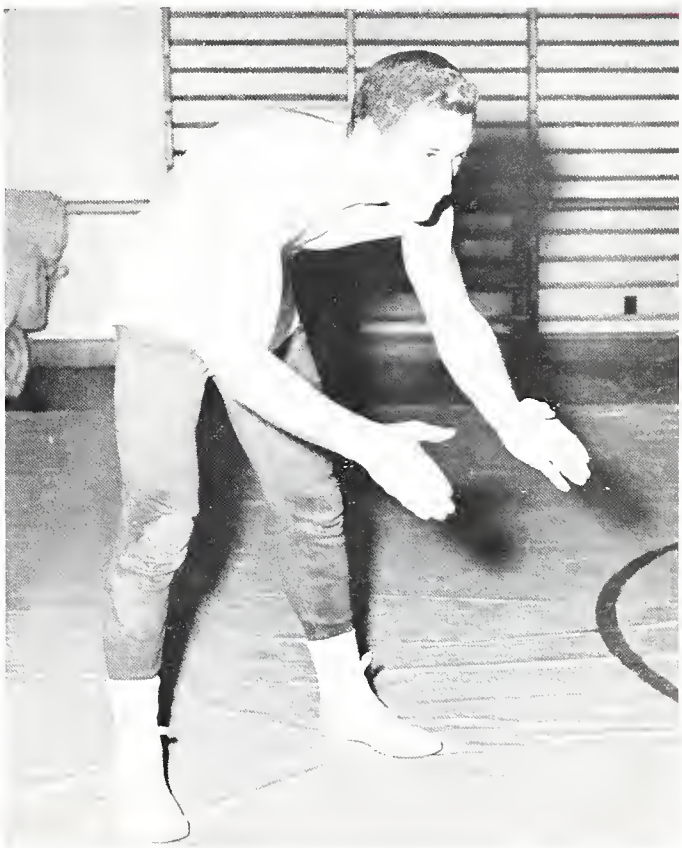

TENNIS

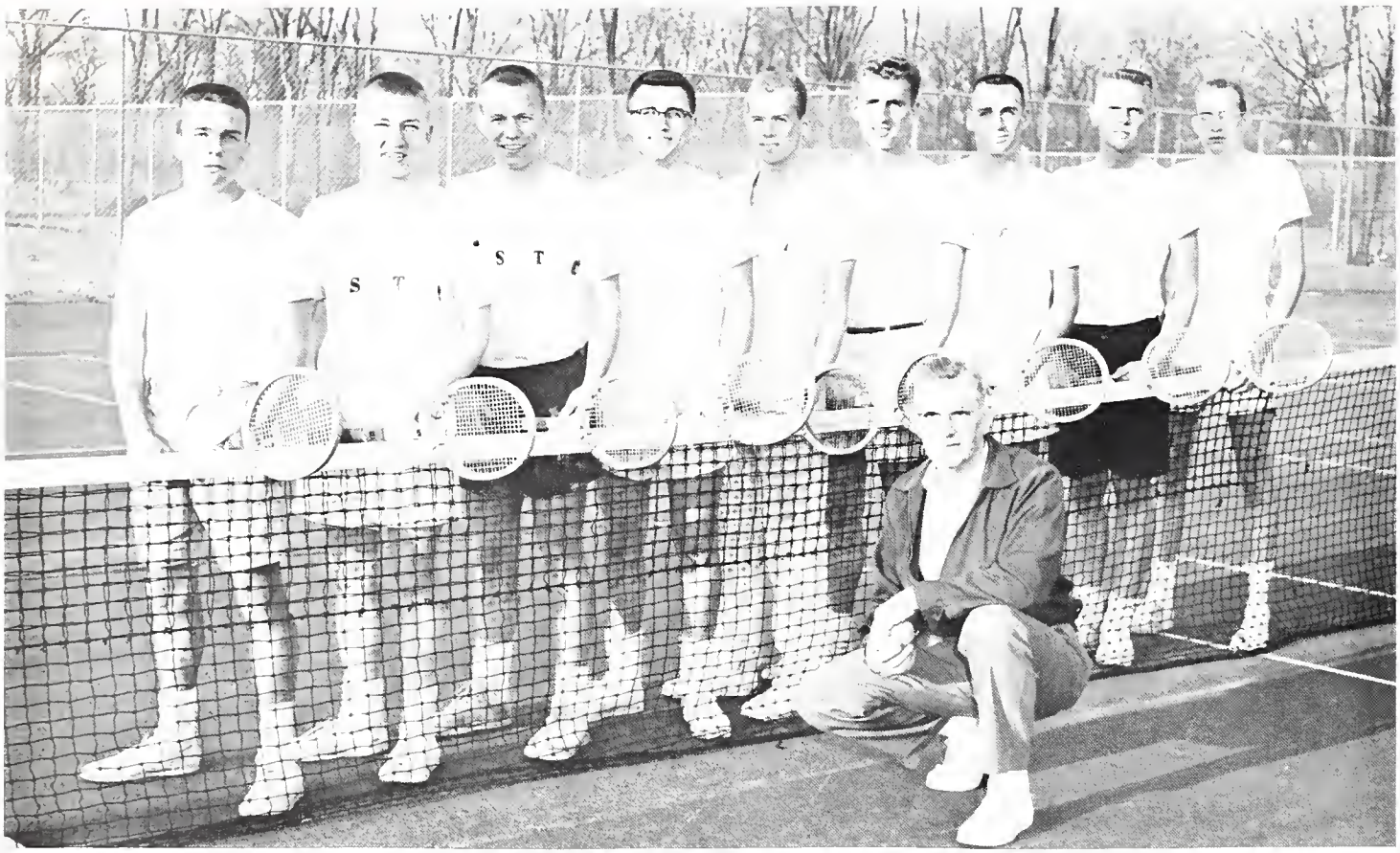

ROW 1: Coach Pete Phillips. ROW 2: (Left to Right): Roger Johnson, Larry Benbow, Dove Horn, John Barcus, Jack Zimmerman, Bill Harless, W. G. Hormeson, John Engelbert, Kent Nelson. Howard Dunham was absent at time of picture.

Coach Pete Phillips

SCHEDULE

			Opponent	Ball State
April	10	Butler	0	7
April	14	DePauw	1	6
April	16	Indiana Central	0	7
April	17	Miami of Ohio	4	3
April	18	Hanover	1	6
April	21	Butler	0	7
April	25	Evansville	0	7
April	28	Purdue	6	3
May	2	Valparaiso	0	7
May	9	Indiana State	1	6
May	15-16	Indiana Collegiate Conference Won by Ball State		

Having five lettermen back this year Coach Phillips was confident that his tennis squad would have a successful year.

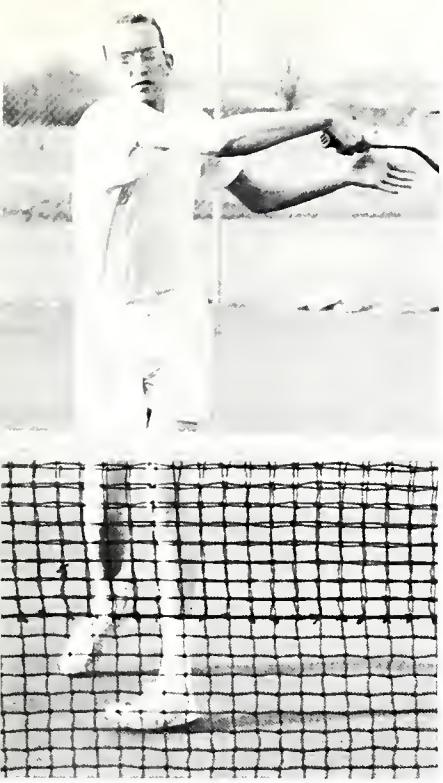

Kent Nelson

John Engelbert

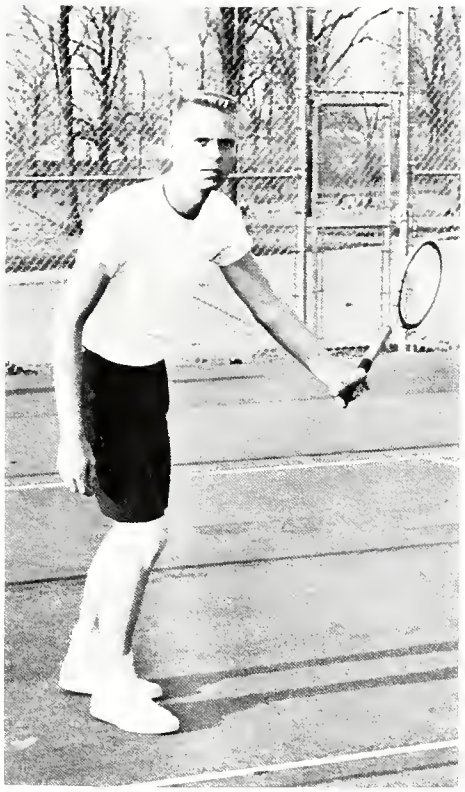

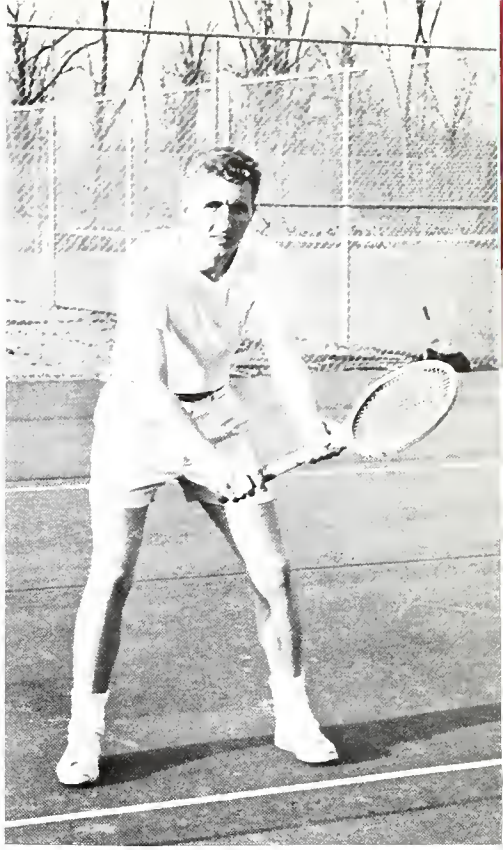

Bill Harless

John Barcus

W. G. Harmeson

TRACK

ROW 1: Ron Goldstein, Bill Powell, Tom Hebert, Bob Wozniak, Paul Prescott, Mark Stump, George Taylar, Tim Brown. ROW 2: Bill Wilson, Jerry Banning, Alan Burt, Bill Case, (Student Manager) Victor Kerlin, Robert Brooks, Dick Botset, Gordon Paquin, Larry Mason. ROW 3: Assistant Coach Jim Hinga, Ron Harris, Charlie Johnson, Dean Gorsuch, Jerry Amstutz, Wilbur Davis, Bob Crawford, Wayne Frakes, James Beckett, Dean Richard, Coach Dick Stealy.

Coach Dick Stealy

SCHEDULE

			Opponent	Ball State
March	14	Indiana Invitational Indoor		
March	21	Livingston Relays		
April	11	Purdue-Butler-Ball State	72 ½-48 ½	-29 ½
April	14	Wabash	62	74
April	21	Indana State	71	65
April	25	Miami of Ohio	69 ⅓	57 ⅔
April	29	Valparaiso	20	116
May	5	Butler	68	68
May	9	DePauw	65 ½	70 ½
May	13	Big State	Tied for Seventh	
May	16	Indiana Collegiate Conference	Won by Ball State	
May	23	Little State	?	?

As defending conference champions the Cardinals hold the enviable position as "the team to beat" in the conference. Coach Stealy has great confidence in his boys to come through with another fine season.

Tim Brown

Bill Wilson—Discus.

Bill Powell—Javelin.

Ron Harris—Shot Put.

Bob Crawford—High Jump.

BASEBALL

ROW 1: Manager Paul Minnich, Dean Campbell, Roger Casterline, Don O'Connor, Roger Whitehead, Mike Henderson, Tom Bruin, Harry Tolmen, Dave Stralkowski, Bob Slevin. ROW 2: Myron Dickerson, Rex Decker, John Bradley, Nat Pittman, Dave Burguer, Jerry Moore, Paul Snyder, Bob Jurgenson, Ron Smith, Manager Bob Jones. ROW 3: Head Manager Richard Marr, Carl Harris, George Lowman, Jeff Orbaugh, Shirley Samth, Rudy Schaumberg, Dick Shade, Bill Siederwicz, Myron Peebles, George Mizel, Coach Ray Louthen.

Head Coach Ray Louthen.

Assistant Coach Fred Kehoe.

SCHEDULE

		Opponent	Ball State
April 10	Taylor	7	11
April 11	Illinois	2-4	0-4
April 17	Miami	10	7
April 18	DePauw	12-0	0-2
April 25	Evansville	5-5	2-4
April 28	Indiana	Rained Out	
May 2	Valparaiso	8-1	2-6
May 9	Indiana State	0-5	1-7
May 12	Wabash	Rained Out	
May 15	Butler	8-4	2-3
May 23	St. Josephs	?	?

Ray Louthen assumed for his first year the position of head coach of the Cardinal baseball team. Louthen replaced Coach Paul "Billy" Williams who retired last spring. With Louthen's tremendous background in baseball, we were sure that he would have a fine season this year and in years to come.

Ruby Schaumberg

Dick Marr and Paul Minnich
Student Managers

Dave Stralkowski

Mike Henderson

Carl Harris

Jerry Moore

Nat Pittman

GOLF

Row 1: Jerry Jameson, Bill Gardner, Neal Patterson. Row 2: Charles Books, Richard Roth, Rudy Boyle, Jim Walters. Row 3: Sherm Lewis, Walt Skierkowski, Jim Stout, Dave Brown, Gary Muncy, Jude Dunfee, Coach John Lewellen.

Coach John Lewellen

1959 GOLF SCHEDULE

			Ball State	Opponent
April	17	Wabash	14½	12½
Apirl	18	Valparaiso	9½	11½
April	20	DePauw	8½	6½
April	23	Butler	9	6
April	24	Indiana State	14½	6½
May	1	Hanover	13	8
May	9	Indiana State	15	6
May	12	Wabash	6½	8½
May	12	DePauw	9	6
May	12	Eastern Illinois	10½	4½
May	14	Butler	9	6
May	14	Valparaiso	7	8
May	16	Western Michigan	10	11

Coach John Lewellen and his golf team opened their season against Wabash, April 17, on the Cardinals home greens. Having four lettermen back Lewellen believed that he would have a better than average season this year.

Lettermen—Jim Stout, Jim Walters, Rudy Boyle, Dave Brown.

Dave Brown, Jim Stout, Jim Walters, Rudy Boyle (Swinging).

Dave Brown, Rudy Boyle, Jim Stout, (Swinging)

INTRAMURAL WINNERS

FLAG FOOTBALL

Independent	Talley Street Terrors
Fraternity	Kappa Alpha Psi
All School	Kappa Alpha Psi

GOLF

Fraternity	Theta Chi
All School	Shaggy Dogs

VOLLEY BALL

Independent	The Freeloaders
Residence Hall	Wagoner Hall
Fraternity	Sigma Phi Epsilon
All School	The Freeloaders

BASKETBALL

Fraternity	Sigma Tau Gamma
All School	Sigma Tau Gamma

BOWLING

Fraternity	Theta Chi
All School	Sigma Phi Epsilon

TENNIS

All School	Prochoam Suwatti

HANDBALL

All School	Terry Hitchcock (Theta Chi)

WRESTLING

All School	Sigma Tau Gamma

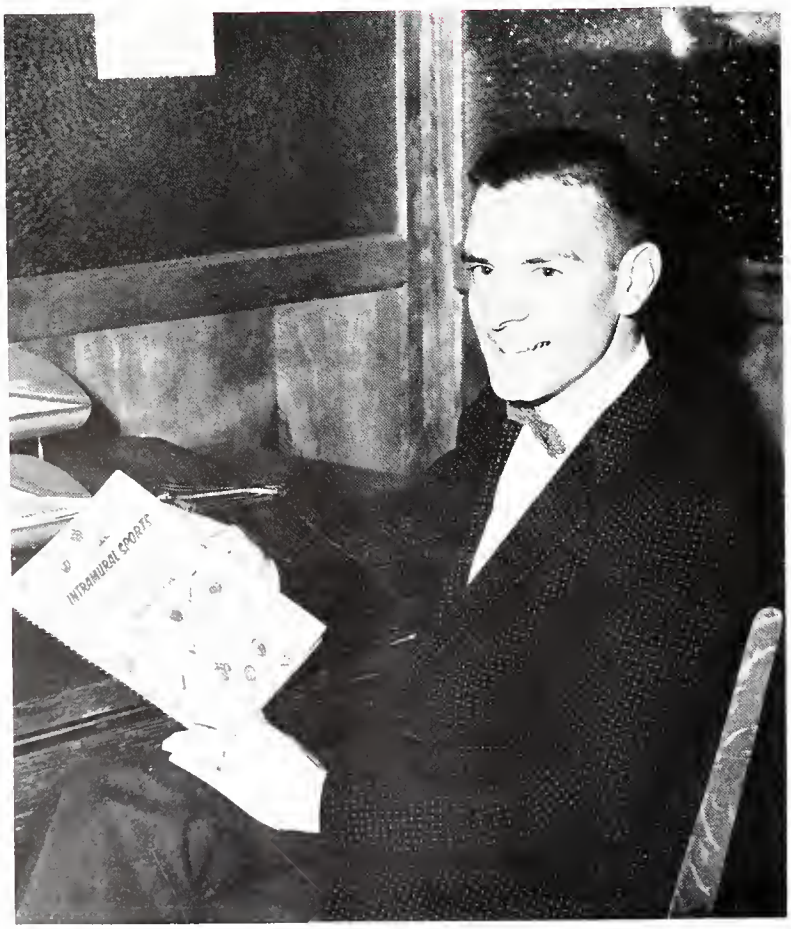

Mr. Don Shondell
Director of Intramurals

Sigma Tau Gamma
Basketball Champions

Sigma Phi Epsilon
Volley Ball Champions

Sigma Tau Gamma
Wrestling Champions

Theta Chi
Fraternity Bowling Champions

Sigma Phi Epsilon
All School Bowling Champions

BIKE-A-THON

Kappa Sigma Kappa's durable bicycle crew pedaled to victory in the seventh annual Bike-A-Thon at the Ball State athletic field, as rain forced sponsoring Lambda Chi Alpha fraternity officials to halt the event at the end of the 102nd lap. Members of the six-man winning team were Steve Whittenberger, captain, Bob Knaus, Bob Farrell, Dave Bertram, Bob Jones, Dave Hooten and Pug Hoover, pitman.

In the women's division, Alpha Omicron Pi retired the trophy by winning for the third straight year. The sorority timed 2:08.1 to win the tricycle event, formerly bicycle competition. Dianne Payer, Dee Hamer, Margaret McCollum, Jean Sippel, Ginny Garrison, Alice Van Voorst, Carol Weldy and Ann Edens formed the winning organization.

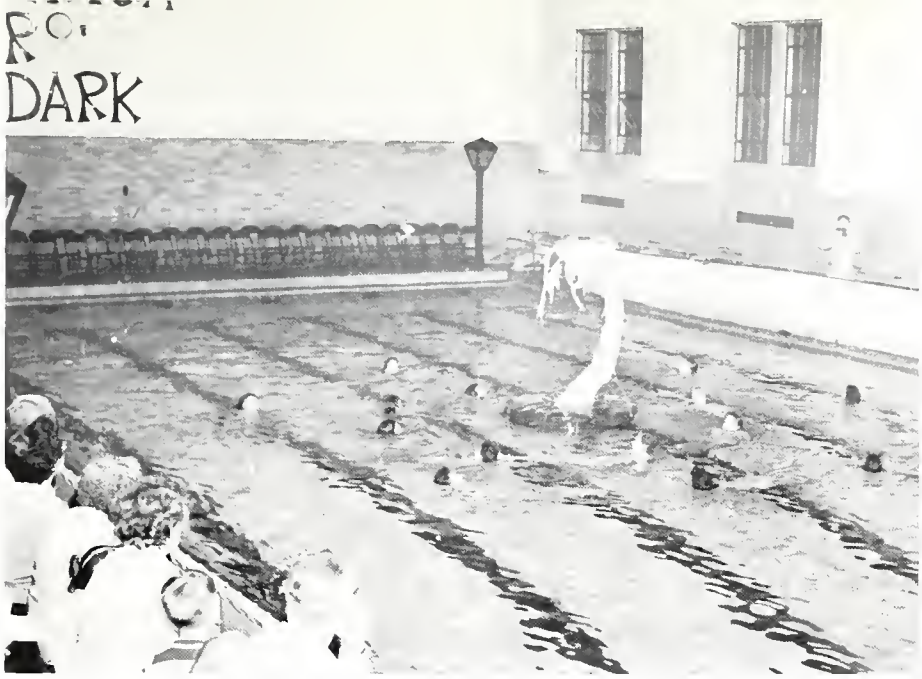

AQUATICUS

"Moonbeams" was the theme of this act in the water show. No swimming strokes were used; instead all the movements were done by floating.

What happens after dark in America was carried out in the general theme, "America After Dark," in the 1958 Aquaticus. This was the seventeenth presentation of the biennially-held Aquaticus which was sponsored by the Physical Education Department with Dr. John Lewellen as faculty advisor.

Last minute touch ups are being made by some of the members of the 1958 Aquaticus.

HEALTH CENTER

Sue Ecker, R.N.

Joane Gruber, R.N. (Seated)
Iris Leslie, R.N. (Kneeling)

Mary Lou Kendall, R.N.

Joane Gruber, R.N.

ads · index

COLLEGE
SWEET SHOP
Coca-Cola

THE VILLAGE

GOLDEN CAPRI
350
TUMCO
SHOE LACES
Mulvidr

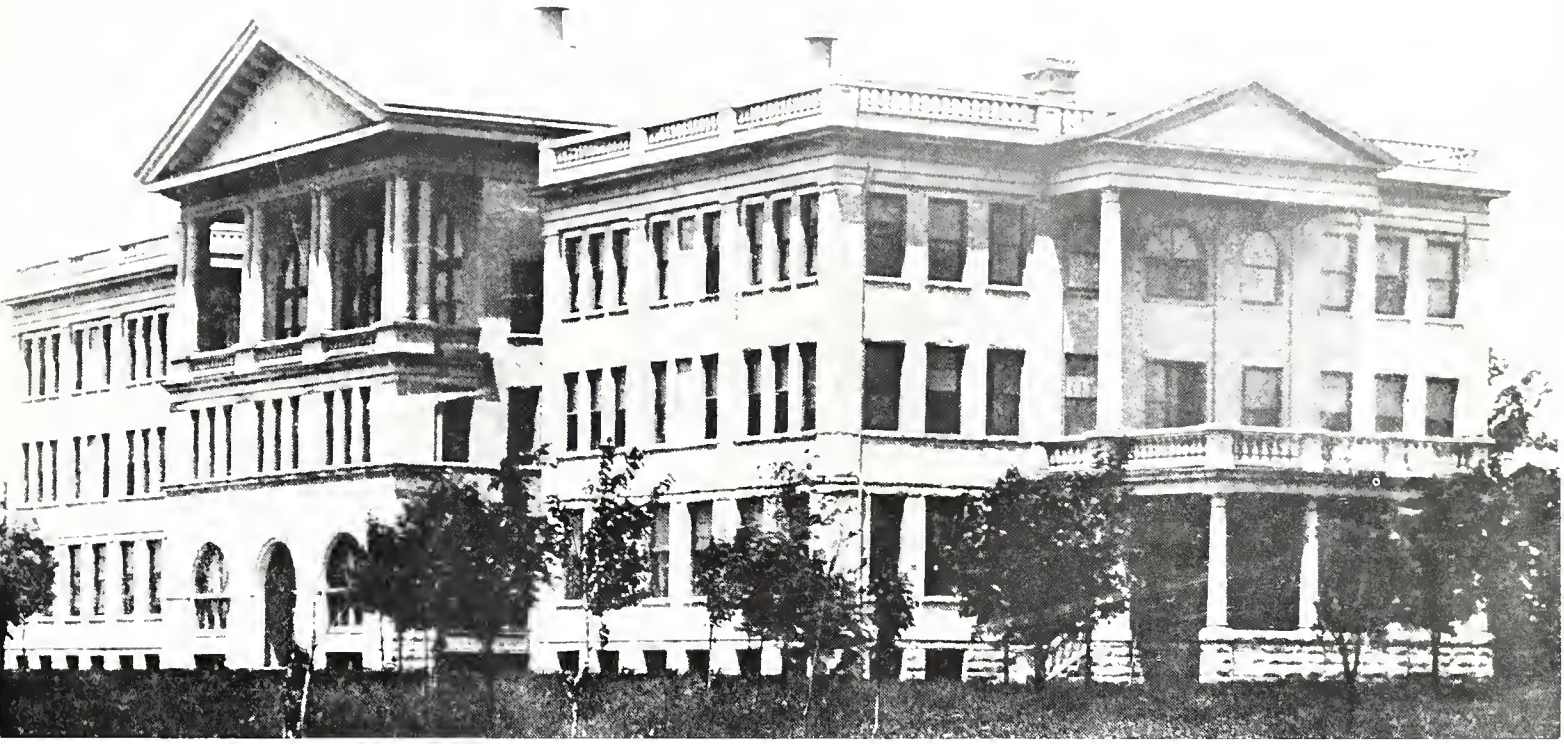

A long time ago when the Administration Building was young, seniors in the first graduating class of 1919 were an informal alumni association.

1

2

Since then the trees and vines have grown considerably, the informal alumni association has become a formal organization and the number of seniors has increased from eleven to nine hundred and fifty.

But now as in 1919 seniors play an important role in the association, for today's seniors are tomorrow's alumni.

3

4

As members of the association, alumni help build a strong and vigorous alumni organization which in turn enables Ball State to continue its growth and meet its obligations to the coming generations of students.

Ball State Alumni Association

Find
Fashion
First

in the village

collegienne shops

fill your home with furniture from

Banner Whitehill

the customer's always right at

Bond's Texaco Service

in the village

Reid's Studio

weddings
portraits
commercial

Muncie's Prescription Center

The Owl Drug Stores

for the up-to-date
college man

Smittie's

in the village
and downtown

pick-up and delivery

trust your clothes with

American Dry Cleaners

Ballard Hardware

northwest plaza
or downtown

Miss Muncie Beautiful, Lorene Norton, models the latest in fashionable co-ed attire at

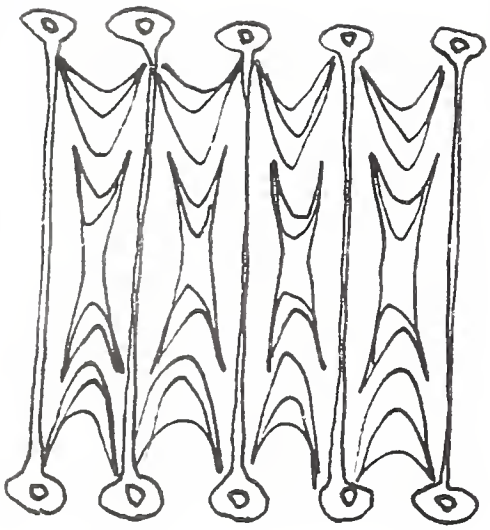

The Fashion

112 E. Adams

an engagement ring perhaps?

Morton Standt's

when you're going home, try

ABC Coach Lines

scene of the prime

Covalt's Dairy

photographic
equipment supplies

Jack's Camera Shop

122 West Charles

THE TEN COMMANDMENTS

of a Good Life

First — study

Second — sweat

Third — keep accounts

Fourth — save systematically

Fifth — take out life insurance

Sixth — buy your own home

Seventh — invest in sound securities

Eighth — educate your children

Ninth — travel

Tenth — give generously

— B. C. Forbes

Merchants National Bank

Muncie, Indiana

Member F.D.I.C.

Residence Hall Dining Service

BALL STATE

Acme-Lees Division

Serrick Corp.

Manufacturers

Muncie, Indiana

photographs make the nicest gifts

Rader's Studio

everyone's taking their clothes to

French-Tex Cleaners

I'll take three of these

Marhoefer Packing Co.

The Western and Southern Life Insurance Company

A Mutual company since 1888 with over 4½ billions of life insurance in force.

Northwest Plaza Shopping Center

a wide selection . . .

Ball State Book Store

they
do
taste
different

Seyfert's Potato Chips

Neiswanger Studio

another well-dressed man

Beall's

in the plazas

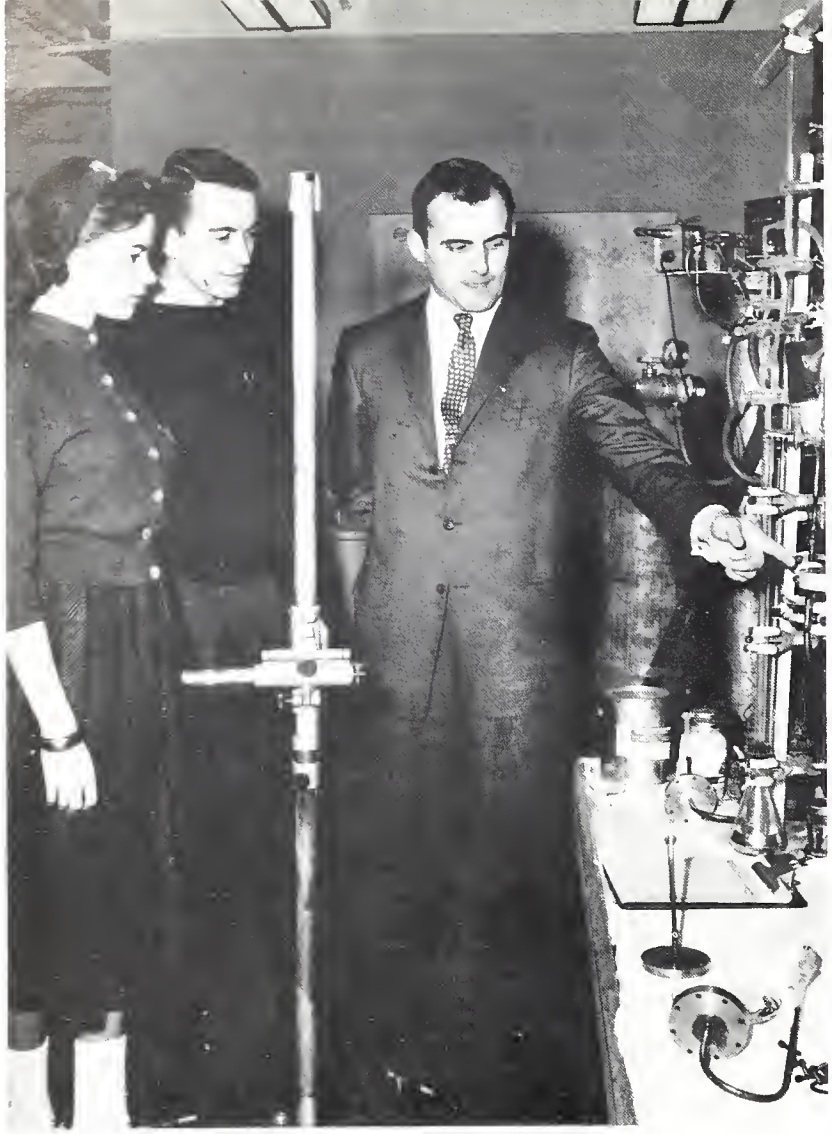

Serving the home, industry, and the community through research

Ball Brothers Research Department

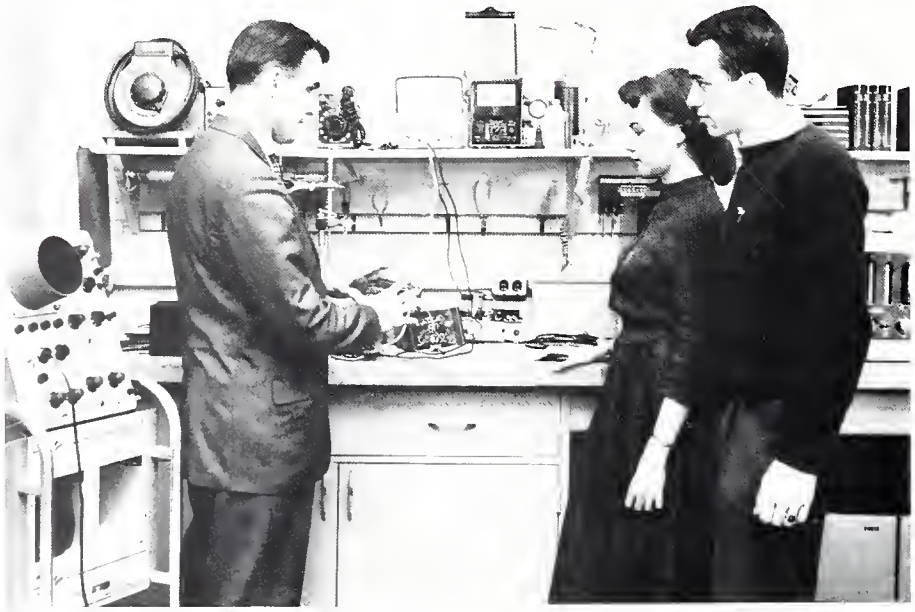

ıome made pies and rolls

Daniels Restaurant

The Indianapolis Life Insurance Company

Jack Peckinpaugh, agent for the Indianapolis Life Insurance Company helps Ed with his future insurance needs.

Lincoln Press, Inc.

where little ORIENTS are born

Muncie's largest home financing institution is in business to serve you with safety and convenience. Current dividend rate of three and one-half percent interest and free customer parking are just two of the many reasons you should save here.

Mulberry at Charles

MUTUAL HOME & SAVINGS ASS'N

you can find it at

Dalby's Drug Store

Muncie's finest dry cleaning

French Steam Dye Works

A P.A. pause with Riggin's Milk

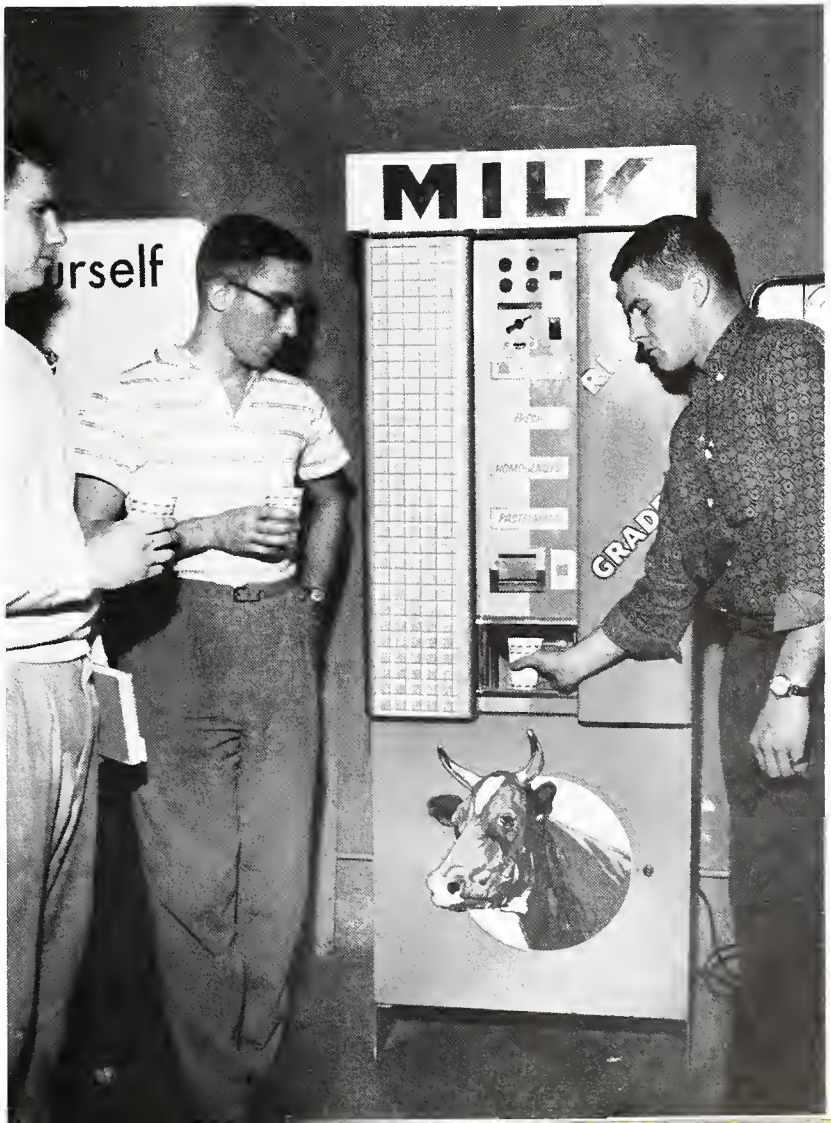

Riggins Dairy

if it's

Borden's Ice Cream

it's got to be good

a hungry crowd heads for

Orv's

America's finest
cars and trucks
are served by

Warner Gear

Division of
Borg-Warner Corporation

a complete line of office supplies

A. E. Boyce Co.

321 East Main

A
Safe,
Convenient
Place
For
Your
College
Funds

Muncie Federal Savings and Loan Association

Main and Walnut Streets Muncie, Indiana

*** INTERLOCKING RING SETS**

$575.00
SUMMIT-LOCK
Wedding Ring
200.00

$450.00
DE KALB-LOCK
Wedding Ring
87.50

Rings enlarged to show details

$175.00
VINCENNES-LOCK
Wedding Ring 87.50

*PERFECTLY PAIRED FOREVER!

Keepsake
DIAMOND RINGS

Only at

Rogers

Jewelers

Hedstrom Hi-Fi

Records
Tape
Components

pity the poor salesgirl

Too bad, isn't it, that she can't keep it all for herself? Five floors laden down with the best of everything and all she can do is to offer it to the best customers in the world. Why not let her show you some of our gifts, fashions, appliances and furniture and see for yourself.

your friendly store **Ball Stores** walnut at charles

Three branches, including downtown, to serve your every banking need.

Industrial Trust and Savings Bank

strawberry pie and the big burger

Carter's Drive-in

South Madison

Enjoy the
Convenience of
Branch Bank
Service

Merchants Trust Company

Branch Banks
N. Broadway
W. Jackson

Be it pizza, spaghetti or submarine,
You'll enjoy it most from the Pizza King.

Pizza King

S. Tillotson S. Madison

Anytime, it's
THE PAUSE THAT REFRESHES

Coca-Cola

SENIOR HONOR ROLL

Agness, Elaine Sue
Brant, Mavis Jean
Cones, Joyce Ann
Eggers, Carol Ann
Farling, Glenn Thomas
Fuelling, Shirley Ann
Fusselman, Bonnie L.
Hattendorf, Janice Kay
Lesh, Larry Noel
Livergood, Virginia K.
McDannell, Frank Earl
Medved, Barbara E.
Miller, Martha Jane
Mock, Doris Marie
Munsey, Marcia Rosanne
Perry, Theodore Jerome
Rawlinson, Sarah Maxine
Shierling, Phyllis Ruth
Shreves, Carlee Alice
Worland, Norma Lou

OUTSTANDING SENIORS

Bailey, Barbara Joyce
Baughn, Jules Rodney
Beer, David Ernest
Black, Carol Ann
Bobbitt, Betty J.
Cappel, Herbert C.
Costy, Barbara Jean
Danglade, James K.
Dumont, Nancy Ann
Fiedler, Judith R.
Fisher, Rose M.
Fusselman, Bonnie L.
Gerber, Dean Fredrick
Gordon, John C.
Haas, Marva Jane
Harley, Jane Lynn
Hartman, Jo Ellen
Heintzelman, Robert W.
Hildebrandt, Herbert C.
Hildebrandt, Patricia B.
Horein, James Roger
Hubbard, Elaine
Karp, Arlene M.
Kleihege, Coradee M.
Leininger, Nancy Ann
Medved, Barbara E.
Miller, Karl G.
Mitchell, Julia Ann
Mitchell, Robert
Mitchell, Roger Dan
Owen, Charles B.
Pippen, Mary Helen
Pollard, Jenny Sue
Robbins, Naomi
Roof, Roselyn
Scott, George E.
Smith, Anita
Soyring, Elizabeth
Speicher, Allen Dean
Sriver, Ruth L.
Starr, Sylvia Sue
Stephens, Ellen Mae
Thompson, Judith Ann
Trusty, Jeri C.
Usher, Jeannine F.
Waechter, William F.
Weyler, Sally Irene
Williams, Phyllis J.
Yazel, Larry B.
Zahrndt, Edward Stephen

ADMINISTRATION AND FACULTY PICTURE INDEX

A

Adams, Dick E. 73
Albertson, James 26
Alexander, Gerald 131, 134
Anderson, F. Lemuel 118
Andry, Carl 32
Austin, Hubert 107

B

Bales, Mrs. William J. 88
Barnes, Donald 59
Beatty, George 131, 134, 135
Bell, Robert 24, 57
Bergman, Kenneth 97
Bertrand, Joe 43
Bey, Vivienne 88
Beyerl, Merrill 31, 59
Brown, Joan 145
Brumfield, Charles 107
Bumb, Oliver 33, 85
Burkhardt, Richard 23
Burkhardt, Richard (Mrs.) 88
Burns, Vincent 43

C

Caldemeyer, Richard 137, 140
Carmichael, V. H. 49
Carter, Barbara 121
Carter, Paul 37, 38
Cecil Margaret 109
Cherry, Ada Lou 234
Clifton, Lucile 73
Coen, Dean B. 88
Cogswell, Theodore 73
Coil, Neal 103
Collier, Kenneth 30
Conn, Earl L. 73
Cooper, Robert 25
Cawley, Margaret 145
Craddock, John R. 59
Crunk, Dorothy 49

D

Davidson, Ethelyn 59
Dell, Daryl 59
Dillon, Lowell 134, 135
Doeden, Gerald 131, 134
Dooley, William E. 131, 134, 135
Dunham, Richard 59
Dunn, F. Earl 109, 117

E

Easton, Hamilton 137
Easton, Roger D. 43
Eberle, Mildred 109
Edwards, P. D. 25, 134
Emens, John R. 22, 153
Ervin, Ben 31
Eser, Arthur 137

F

Felmlee, Wes 103
Ferrill, Everett 137
Fisher, Rosemary 121, 128
Freeman, Betty 239, 240
Freeman, James 121, 244
Fuller, Clara 145

G

Ganzhorn, Betty 59
Gilbert, Cecile 121
Gordon, Hildegarde 59
Gordon, Whitney 137
Grodoni, E. John 49
Grady, Marion 25
Grey, Donald 37
Gruber, Joanne 268
Gruenewold, W. L. 137
Guemple, Charles 252

H

Hadley, Cornelia 103
Hannaford, John 137
Hardy, Garland 36
Hargreaves, Robert 25
Hartley, Dorothy 34
Hartley, Lois 73
Haugen, Marguerite 234
Hauptman, Leo 30
Hawkes, Bonnie 234
Hayes, Marvin 131, 209
Hensley, Betty 145
Herring, J. Virgil 49
Heuss, Allan 209
Hewitt, Lester 137
Hicks, Georgina 88
Higgins, William B. 107
Hill, Martha 49
Hill, Robert E., Jr. 59
Himelick, Ethel 28
Hingo, John J. 121, 246, 258
Hoelzer, John E. 107
Hoke, Evelyn 103
Holcombe, Jean 103
Hollis, Joseph 59
Hollis, Lucile 49
Hoops, Richard 73
Hosek, Henry 107
Howard, Robert 73
Howat, M. Gordon 59
Howd, M. Curtis 25
Hubbard, Charles 109, 119
Huckleberry, Alan 73
Hudson, Betty Jo 234
Hughes, Paul A 24, 38
Hummel, Arnim 131

I

Inglehart, Louis 34, 73, 85

J

Jackson, Joseph 49
Jennett, Clair W. 121, 240, 244, 251
Johns, John M. 34, 49
Johnshoy, Howard 29
Johnson, Donald 37
Johnson, Earl 24
Johnsan, Mary 145
Johnson, Mina 49
Johnson, Ross S. 103

K

Kehoe, Fred 121, 240, 244, 260
Kelley, Joy 91
Kendall, Mary Lou 268
Killeen, Rosemary 145
King, Mae E. 103
Klem, John 31, 218
Koenker, Robert 26
Kohler, Jean C. 109
Korsgaard, Robert 121
Kulseth, Leonard 73
Kyle, Robert 49

L

LaFollette, Robert 25, 140, 144
Landis, Jean 121
Law, Roberta 43
Lawhead, Victor 26
Lawrence, E. Donald 49
Lawrence, Richard 131, 134
Lawry, Jon S. 73
Lee, Norman 107
Leslie, Iris 268
Letts, Albert 28
Lewellen, John 121, 252, 262
Linson, Robert 35
List, James 131
Liston, Edward 49
Loats, Henry A. 97, 100, 101
Loats, Ruth 49
Louthen, Raymond 121, 240, 244, 260
Lutey, Carol 59

M

MacVean, Donald 103
Magoon, Iris 88
Magoon, Wallace 24
Maloon, Patricia 234
Marks, Alfred 73
Marsh, Robert 109, 111
Mascho, Beth 59
Mauth, Leslie 59
Mayfield, P. M. 137, 140, 160
Mayhue, Fred 37
McCall, Robert 25
McCormick, Robert 131
McCoskey, Vera 103
McGarrett, Marg 145
McJilton, Mildred 43
McNaughton, Charles 32
Meloy, Elizabeth 109
Mertens, Thomas 131, 134
Michael, R. E. 26
Mihal, George 121, 240, 244
Milford, Mildred 109
Miller, Donald 131, 135
Miller, Frances 73
Miller, Sayers J. 121, 240
Mitchell, T. L. 37
Moore, Mildred 24
Morsey, Royal 59
Murphy, Beulah 103
Myers, Mary 234
Myers, Robert 49
Mysch, Lucia 43

N

Nelson, Carl 109, 120
Nelson, Lloyd 25, 100
Nelson, Phyllis 137, 140, 205
Nesbitt, Porter 73
Newcomb, Robert 73
Newtan, George 109
Newton, Robert 28
Nichols, Alice 24, 45
Nisbet, Jerry 131

O

Olson, Raymond 59
O'Neal, Charles 37, 183
Osborn, Thomas 36

P

Painter, Floy R. 137
Paschall, Homer 131, 134
Pearson, Mary 103
Pence, Homer 109
Phillips, A. L. 121, 256
Pippenger, W. G. 32, 207
Pague, E. Graham 59
Poucher, Kenneth 97, 100
Primmer, Robert 245

R

eoms, Joke 97, 100
ector, Marion 131
eichle, Marvin 43
eynolds, Leon 131, 134
hineberger, Robert 251
hodes, George 109
ce, David, L. 59, 69
ch, Sanford 97
chey, Harold 59
chmond, David 59
eth, Claude 97, 101
ppee, Louise 49
obbins, Robert 35, 63
obertson, Robert 137
obinson, Helen 103, 104
odgers, Allan 227
odgers, Joan 160, 227
owe, Clair D. 49
oyalty, Paul 24
ude, Neil 221

S

amore, Theodore 103
argent, William 97, 100
atterwhite, Joseph 73
chermer, Thereso 91, 94
cherr, Jean 103
chmidt, Fred J. 85
chmitt, Judith 145
Schroeder, John 137, 140, 144
Scruton, David 137, 144
Seidell, Robert 437
Shales, John 59
Shank, Bruce 49
Shepard, David 73
Sherman, Robert 109
Shipman, Charles 59, 69
Shondell, Donald 121, 264
Shurtleff, Byron 43
Slilpigini, Salvatore 109
Simon, Richmond 35
Siverly, R. E. 131, 134
Smith, Juanita 103
Smith, Shelby 134
Smith, Thedus 145
Smith, William H. 36
Snedeker, Noreen 59
Stealy, Richard 121, 237, 258, 259
Stepleton, Eunice 91
Stevenson, Forrest 131, 134
Stevenson, William H. 131, 135
Stobough, Donita 234
Stone, Hermon 37
Story, William E. 43
Strickler, Barbara 109
Strom, Merle 59
Strother, Edward 73
Studebaker, Margaret 49
Swanson, Robert 56
Swinford, Basil 49

T

Thomas, G. Patience 121
Tretick, Sidney 109
Tyler, Robert 137

V

Van Cleve, Charles 73
Vermillion, Mary Jo 145

W

Wagner, J. C. 27, 85
Wallace, H. Ansel 28
Waterfield, S. O. 37
Weldy, Catherine 234
Welker, George 131, 182
Wetmore, Rosamond 103
Wetmore, Thomas 73, 89
Whelan, C. Jane 49, 57
Whitmer, James R. 37
Wickham, Martha 30
Williams, Nelson 140
Willoughby, Malcolm 37
Wires, Richard 137
Wiseman, Park 131
Withrow, Norval 117
Woody, Grace 121, 125

Y

Yeomans, George T. 103
Yeo, Mary L. 109
Yuhas, T. Frank 59

ADVERTISING INDEX

A

. E. Boyce Company 282
. B. C. Coach Lines 273
cme-Lees 275
merican Laundry and Dry Cleaning 271

B

all Brothers Co. 278
all State Alumni Association 269
all State Bookstore 276
all Stores 284
allard's Hardware 271
onner-Whitehill 270
eall's Mens Shop 277
ond Texaco Service 270
orden's Ice Cream 282

C

orter's Drive-In 285
oca-Cola Bottling Company 286
ollegienne Shops 270
ovalt Dairy Company 273

D

olby's Drug Store 281
aniel's Restaurant 279

F

Fashion Dress Shop 272
French Steam Dye Works 281
French-Tex Cleaners 275

H

Hedstrom Hi-Fi 283

I

Indianapolis Life Insurance Co. 279
Industrial Trust and Savings 285
Italian Villa 286

J

Jack's Camera Shop 273

L

Lincoln Press, Inc. 279

M

Marhoefer Packing Co., Inc. 276
Merchants National Bank 274
Merchant's Trust Company 286
Morton Standts 273
Muncie Federal Savings and Loan Assn. 283
Mutual Home and Savings Association 280

N

Neiswanger Studio 277

O

Orv's Drive-In 282
Owl Drugs 271

P

Pizza King 286

R

Rader's Portrait Studio 275
Reid's Studio 270
Riggin's Dairy, Inc. 281
Roger's Jewelers 283

S

Seyfert's Distributing, Inc. 277
Smittie's Mens Shop 271

W

Warner Gear 282
Western and Southern Life Insurance Co. 276
Woodworth Dining Service 275

CONTENT INDEX

A

Acknowledgements 303
Aquaticus 267
Administration 21-36
Administration Section 1A-1D
Advertisements 269-285
Air Science Activities 39-42
Air Science Department Faculty 37
Albright-Otterbein 207
Alpha Chi Omega 176-177
Alpha Omicron Pi 174-175
Alpha Phi Gamma 79
Alpha Phi Omega 216
Alpha Sigma Alpha 170-171
Alpha Sigma Tau 172-173
Angel Flight 40
Angel Flight Activity 41
Arnold Air Society 38
Art Activities 47-48
Art Department Faculty 43
Art Department Seniors 44
Association of Childhood Education 70-71
Association of Women's Residence Halls & Council 229
Association of Women Students 228

B

"B" Club 126-127
Band 116
Ball State Chorale 120
Ball State News 80-81
Baptist Student Fellowship 208
Baseball 260-261
Basketball 246-250
Best On Campus Party 141
Bike-a-thon 266
Blue Key 164
Blue Key Sweetheart 154
Brady Hall Council 230
Business Department Faculty 49
Business Department Seniors 50-55

C

Cadet Wing Staff 38
Chi Omega 152-202-203
Christian Science Organization 209
Class Officers 163
Clavio 165
Collegiate Party 141
Commerce Club 56-57
Concert Choir 118
Crosley Hall Council 230
Cross Country 237-239

D

Delta Chi 182-183
Delta Phi Delta 45
Delta Sigma Theta 180
Delta Zeta 178-179
Department Section 2A-2D
Disciples Student Fellowship 210

E

Editor's Page 304
Education Department Activity 72
Education Department Faculty 59
Education Department Seniors 60-67
Elliott Hall Council 226
Elliott Hall Residents 227
English Department Faculty 73
English Department Seniors 74-76
Epsilon Pi Tau 100

F

Football 239-244
Foreign Language Department Activity 90
Foreign Language Department Faculty 88
Four Freshmen 158
Freshman Camp 218-220

G

Gamma Delta 211
Geography Club 135
Golf 262-263
Gymnastics 251

H

Health Center 268
Homecoming Activity 152-153
Homecoming Queen 151
Home Economics Department Activity 95-96
Home Economics Department Faculty 91
Home Economics Department Seniors 92
Honorary Colonel 156

I

Index 285-302
Indiana State Education Association 69
Industrial Arts Department Activity 102
Industrial Arts Club 101
Industrial Arts Department Faculty 97
Industrial Arts Department Seniors 98-99
International Relations Club 89
Inter-Fraternity Council 167
Inter-Fraternity Council, Jr. 167
Inter-Varsity Christian Fellowship 212
Intra-Murals 264-265
Introduction 1-20

J

Journalism Club 87
Junior Prom Queen 155

K

Kallisto 46
Kappa Alpha Psi 181
Kappa Delta Pi 68
Kappa Sigma Kappa 186-187

L

Lambda Chi Alpha 188-189
Library Activities 105-106
Library Department Faculty 103
Library Science Club 104
Lucina Hall Council 233

M

Maria Bingham Hall 148
Mary Beemon Club 94
Math Department Faculty 107
Math Department Seniors 108
Music Department Activities 113
Music Department Faculty 109
Music Department Seniors 110

N

Newman Club 213
North Hall Council 232
Nursing Activities 147
Nursing Faculty 145
Nursing Seniors 146

O

Off-Campus Housing 235
Opera Workshop 120
Orchestra 114-115
Orient Foundation Staff 84
Orient Honors 85
Orient Queen 149
Orient Queen Contest Activity 150
Orient Staff 82-83

P

Panhellenic Council 168
Panhellenic Council, Jr. 168
Participation Activity 72
Phi Mu Alpha Sinfonia 111
Phi Sigma Epsilon 200-201
Phi Upsilon Omicron 93
Physical Education Department Activity 129-130
Physical Education Department Faculty 121
Physical Education Department Seniors 122-124
Physical Education Majors and Minors 125
Pi Beta Phi 190-191
Pi Gamma Mu 140
Pi Kappa Sigma 204
Pi Omega Pi 58

Q

Queen's Court 157

R

Religious Council 205
Religious Section 4A-4D
Residence Hall Directors 234
Residence Section 5A-5D
Rogers Hall Council 231

S

Science Club 135
Science Department Activities 136
Science Department Faculty 131
Science Department Seniors 132-133
Secretarial Graduates 55
Sigma Alpha Eta 78
Sigma Alpha Iota 112
Sigma Kappa 192-193
Sigma Phi Epsilon 152-198-199
Sigma Sigma Sigma 194-195
Sigma Tau Delta 77
Sigma Tau Gamma 196-197
Sigma Zeta 134
Social Section 3A-3D
Social Science Club 144
Social Science Department Faculty 137
Social Science Department Seniors 138-139
South Hall Council 232
Sports Section 6A-6D
Spotlight 86
State Teachers College Board 21
Stray Greeks 169
Student Center Birthday Party 159
Student Center Committees 161
Student Center Governing Board 160
Student Executive Council 162
Student Staff 234
Student Teaching 72
Swimming 252-254
Symphonic Wind Ensemble 117

T

Table of Contents 2
Tennis 256-257
Theta Chi 184-185
Title Page 1
Topsy Turvey Doll 156
Track 258-259
Trailer Court Life 236

V

Variety Show 158

W

Wagoner Hall Council 221
Wagoner Hall Residents 222-225
Wesley Foundation 214
Westminister Fellowship 215
Who's Who 166
Women Off Campus 228
Women's Choir 119
Women's Recreation Association 128
Wood Hall Council 231
Wrestling 255

Y

YWCA and YMCA 217
Young Democrats 143
Young Republicans 142

STUDENT PICTURE INDEX

A

Abbring, Thomas 186
Abel, Janet 146
Abraham, Joy 89
Abrahamsan, Lee 169, 227
Abrams, Phyllis 86
Achesan, Sharan 70, 203
Achars, Herman 101, 183, 222
Ackles, Frederick 80, 143
Ackley, Judith 46, 170, 231
Acra, Haward 186, 222
Adams, Judith 69, 171
Adams, Linda 112, 117, 119
Adler, Mary 71
Adalph, James 116, 215, 222
Agness, Elaine 60
Albersan, Eugene 122, 126, 189, 252
Albertsan, Robert L. 208, 225
Aldaus, Mary Ann 233
Alexander, Jahn 68, 71, 181, 227
Allen, Janet 92
Allen, Rosalie 55
Alley, Dewaine 132
Alley, Wanda L. 92, 174
Allisan, Lynne 69, 71
Alsop, Barbara K. 173
Alsap, Jahn K. 222
Altherr, Jaan 178
Amburn, James 98
Amick, Richard 44, 45
Amalik, Vimal 89, 122, 125, 212
Amstutz, Jerry 122, 197, 258
Andersan, Arlene J. 46
Anderson, Barbara L. 40, 58, 157
Andersan, Evelyn 92, 94
Andersan, Jayce 179
Andersan, Kaysa 57, 161, 229, 230
Andersan, Margaret E. 60
Andersan, Mary 180
Anderson, Roberta Lyn 79, 81, 84, 87, 177
Andrew, Kent 118, 187
Andrew, Linda Lau 71, 160, 177
Andrew, Mary 128, 214
Andrews, David A. 57, 185
Andrews, Danald 45, 46, 217, 224
Andrews, Jaseph 69, 214
Andorfer, Donald 213
Angel, Judith 74
Anglin, Richard 50
Anthany, Jahn 84, 227
Anthany, Kathleen 57, 104
Applegate, Jerry Ann 83, 177, 229, 230
Arch, Linda 60
Armingtan, James 50, 57, 199
Arney, Sharon 132
Arnald, Jahn 186
Arringtan, Kenneth 244
Asberry, Mary 195
Atkinsan, Caralee 190
Augsburger, Jerry 199
Augsburger, Marilyn M. 119
Augustyn, Paul 196, 224
Aurand, Raberta 146
Austin, Barrett E. 222
Auxier, Charles 183
Avenatti, Jahn A. 122, 185
Avery, Charles 74
Ayabe, Darathy S. 60, 89
Ayers, Jahn 169, 225

B

Babb, Wilma 92, 180, 233
Babcack, Burt 223
Badger, Jack 161, 199
Baer, Sue Ann 60, 170
Bailey, Barbara 74, 191
Bailey, Mary Helen 46, 60, 70, 142, 179
Bailie, Judith 170
Bair, Natalie 40, 194
Baird, Loretta E. 94, 144
Baird, William 181
Baker, Charles 50
Baker, Mary Sue 78
Baker, Michael 185, 221, 223
Baker, Nancy 174, 208
Baker, Rabert 132, 197, 240
Baker, Ranald 197
Baldwin, Marian 177, 206
Banning, Jerry 197, 258
Bannan, James 84, 87, 215, 219
Barath, Jahn 196
Barber, Caral Ann 45
Barbknecht, Nancy 116, 117, 119, 211
Barcus, Jahn 185, 256, 257
Bardsley, Jerry 222
Bare, Richard 199
Baren, Mary 60
Barker, Lawell 122, 237
Barliak, Raberta 193
Barnett, James 181
Barnett, May 60
Barnhizer, Kathy 173
Barnum, David 223
Barr, David 169
Barr, Lauise 204
Barr, Ruth Ellen 173
Barres, Laverne 89
Barrett, George 60
Barricklow, Denzel 110
Bartels, Barbara 58, 68
Bartkawiak, Marilyn 57, 79, 83, 84, 125, 128, 142
Bartkawiak, Patricia 84
Bartlett, Barbara 71, 202
Bartlett, James 199, 240
Bashara, Marian 173
Bass, Jaan 78, 168, 180
Bassiri, Said Ali 89
Bassler, Ruth Ann 50, 57, 58, 128
Bauermeister, Barbara 71, 78, 175, 231
Baughman, Sandra 119, 190, 219, 231
Baughn, Radney 74, 86, 160
Baumgartner, Thamas 40, 199
Bausman, David 222
Bayer, Ray 244
Bazin, Rabert 184, 227
Bazin, Steve 81, 185
Beadle, Larry 118, 210
Beal, William 227
Beal, Nila 55
Beaman, Richard 57, 189
Beaman, Sandra 194
Beard, Caralyn 203
Beasley, Sandra 55, 57, 228
Beauchamp, William 189
Beck, Ernest 141, 169
Beck, Jerry 101, 216
Beck, Rabert 198, 244
Beck, Rita 170
Becker, Beverly 60, 71, 173
Becker, Janice 69, 170, 208
Beckett, James 258
Beckett, Margaret 71, 119, 174
Beckett, Marsee 84, 167, 189
Beebe, Otta 198, 237
Beeler, Kent 185
Beer, David 60, 68, 162, 164, 166, 167, 199
Beickman, Jane 71, 177, 230
Bell, Jaan 60
Bell, Katheryn 157
Bell, Richard 167, 183
Beltz, Dean 185
Benander, Carlene 209, 228
Benbaw, Jaan 60, 71
Benbaw, Larry 167, 197, 226, 227, 256
Benedict, Judy 74
Bennett, David 201
Bennett, Max 50, 201
Bennett, Stephen 186, 222
Bensman, Edward 38
Bensan, Hamer 224
Bentancaurt, Lindy 197
Berlien, Sue 162, 190
Berry, Lucile 122, 125, 128
Berry, Venita 60
Best, Nelsan 132, 251
Betterton, Harry 199
Beyer, Delbert 188, 222
Beyer, Terry 185
Bezy, Sue 213
Bible, Ranald 212
Bicknell, Danald 186
Bieberich, Caral 71
Bienert, Billie 122
Biggs, Charles 111, 117
Bilby, Judity 215
Billingtan, Sandra 71
Bingaman, Jahn 127, 199, 240
Binnion, Sharon 203
Bird, Mary Ruth 93
Birk, Mary Ruth 92, 94, 171
Birt, Nancy 148
Bisel, Sandra 78, 195
Bishap, James 50, 183
Bishap, Michael 199
Bitts, Jerry 186
Black, Caral 68, 122, 179, 234
Black, Danald 138, 201
Black, Eddy 86
Blackwell, Bransan 122
Blackwell, Diana 71, 178
Blair, Nadile 219
Blair, Russel 141
Blake, William 184, 227
Blanchard, Richard 132
Bland, Rabert 182
Blaskavich, Audrey 125, 128
Blaydes, Barbara 60, 70
Bledsae, Jack 38
Blitan, Gilbert 74
Blizzard, Edgar 108
Bladgett, Sue 138
Blasser, Sharlene 117
Blubaugh, Mary Jaan 77, 140, 161, 168, 195
Bly, Frances 74, 78, 79, 83, 191
Boardman, Avery 185
Babbitt, Betty 92, 93, 165, 171, 234
Backaver, Rabert 185
Bagle, Richard 244
Balen, Janet 116, 118, 174
Balerjack, Paula 69, 140, 191, 229
Bales, Carl 244
Ballharst, Leland 221
Band, Dennis 69, 144, 224
Bane, William 50
Bane, Marth Jane 71, 179, 215, 233
Banham, James 167, 185
Baaks, Charles 56, 142, 222, 262
Baap, Rager 227
Baase, Ja Ann 71
Baath, Barbara 50, 179
Barnemeier, Jean 70, 210
Baswell, Jaanne 71
Botset, Richard 258
Batt, Judy 112, 119
Baats, Gary 199
Battam, Robert 50, 187, 224
Bauslag, Ann 213
Bawen, Jerry 186
Bawer, Susan 40, 194
Bawers, Mary Ann 60, 71
Bawles, Helen 70
Bawling, Dan 227
Bawman, Charles 132
Bawman, Susan 215
Bawne, Thamas 50
Bawser, John 138
Bayer, Nancy 44, 46, 171
Bayd, Richard 186

Boyer, Patricia 118, 168, 206
Boyle, James 262, 263
Brach, Carl 205
Brachvogel, Susan 78, 79, 81, 87, 191
Brackin, Saundra 94, 203
Braddock, Barbara 163, 195
Braddock, Judith 194, 232
Bradford, Atta 71, 217
Bradley, Arlene 161, 195
Bradley, John 189, 260
Brady, Jane 117, 212, 219
Brady, Sheila 44
Brady, Virginia 171, 228
Bragg, Charles 144, 198
Bragg, Jack 118
Bragg, Larry 196, 227
Brammell, Linda 60
Brammer, Ted 227
Brand, James 199
Brandlen, Jane 60
Brandenburg, Leon 89, 143, 212, 215
Brann, Keith 226, 227
Brannan, Sara 69, 71, 141, 179
Brant, Mavis 50, 177
Brant, Martha 71
Bantley, Sandra 94, 209, 232
Branum, Cecilia 170, 219
Brassler, Ann 233
Braten, Walter 74
Brehmer, Carl 60, 89, 135, 183, 205, 215, 223
Brengman, Fred 225
Brenton, William 185, 251
Brewington, Mary Ellen 172, 219
Brewster, David 185
Bricker, Doris 204, 210, 217, 233
Bridgeman, Harold 181
Bridges, Lois 50
Biggs, Charles 111
Briggs, Janice 57
Briggs, John 57, 58, 161, 199
Briggs, Priscilla 92, 93, 94
Bright, Donald 201
Bright, Judith 172
Briles, James 46, 196, 222
Brinkman, Fredrick 186, 222
Brinson, Carol 60, 71
Brinson, Nancy 60
Brnison, Patricia 230
Broadwater, Jack 244
Broadwater, Paul 227
Brokaw, Jane 69
Bronston, Kenneth 181
Brooke, Robert 60, 126, 237
Brooks, Robert 258
Bross, Beverly 195
Brown, Bill 227
Brown, Carolyn 71, 230
Brown, Darleen 168, 204
Brown, David 50, 262, 263
Brown, Dixie 190
Brown, Elizabeth 179
Brown, Gary 222
Brown, John 225
Brown, Judith Ann 60, 146
Brown, Judith Marlyn 209
Brown, Larry 227
Brown, Robert 98, 100, 101
Brown, Ronald 143, 144
Brown, Thelma 71
Brown, Thomas (Tim) 240, 241, 242, 258, 259
Brown, Tommy 199
Browne, John 187
Browning, Harold 50
Brubaker, Clifford 196
Brugh, Carol 202, 232
Bruhn, William 89, 186, 223
Bruin, Tommy 260
Brumbaugh, Neil 199
Brundage, Robert 50
Bryan, Berton 198
Bryan, Marcia 71
Bryan, Richard 184
Bryant, Marilyn 118
Bryant, Robert 50, 57, 142, 185
Bryant, Winifred 92
Bryja, Rose 69, 70, 213
Buckalew, Joyce 203
Buckley, Jacqueline 60
Buddenbaum, Kathryn 195
Buerkle, Paul 89, 183, 211, 226, 227
Buford, Wendall 222
Bugg, William 98, 101
Bullard, Marlene 71
Bunselmeier, Lois 57, 119, 120, 194
Burch, Robert 186
Burchard, Bonnolyn 232
Burchard, Donna 112, 117, 119
Burgauer, David 201, 260
Burge, Gail 104, 210
Burget, Gene 186, 227
Burke, Barbara 94
Burke, Merideth Ann 71, 193, 217
Burkholder, Keith 141, 183, 227
Burkhart, Marylou 57, 219
Burleson, Travis 127, 199
Burns, Bobbe 69, 70
Burns, Bruce 111, 118, 197
Burns, Leonard 57, 122, 197, 240
Burns, Louis 50, 56, 185
Burns, Mary Kathleen 175
Burnsworth, Joe 84, 197
Burt, Richard Alan 221, 224, 258
Burton, Barbara 45, 140, 157
Burton, Lynda 172
Busby, Gary 223
Busby, Otis 197
Buxton, Sue 57
Butler, David 189
Butler, Grayce 233
Butler, William 167
Butt, Jerry 219
Butzier, George 111, 117, 219, 222
Buxton, Barbara 104
Buxton, Sue 119, 214, 217
Byrd, Lois 50, 104
Byrum, Richard E. 61
Byrum, Richard 71

C

Cagley, Don 118, 212
Caldwell, Linda 157, 171
Calhoun, John 199, 223
Callan, Joseph 223
Callihan, Gretchen 177
Calloway, Joyce 92, 93, 94, 104, 208
Calvo, Anna 89
Cameron, Allan 184
Cameron, Ruth 70, 161, 175, 231
Cameron, Stanford 225
Campbell, Dean 201, 246, 260
Campbell, Marshall 244
Campbell, Marvin 244
Campbell, Minnie 180, 230
Campbell, Nancy 92, 175
Campbell, Richard 162, 198, 219, 221, 222, 237
Campos, Richard 110, 111, 117
Camren, Linda 118, 161, 175
Cappel, Herbert 110, 116, 118, 164, 166, 189
Carbaugh, Mary 146
Cardwell, Lary 188, 210, 223
Carey, Sandra 46, 178
Carle, Jennie 207
Carlson, Marilou 94, 214
Carr, Connie 70, 202
Carter, James 116, 120, 201
Carter, Jill 219, 231
Cartmel, Thomas 138, 169
Cartwright, James 186
Cartwright, Rosella 61
Carver, Joyce 140, 210
Case, Betty 213
Case, William 258
Cash, Robert 200
Cassidy, Phillip 138
Cassity, Alden 227
Casterline, Roger 101, 199, 260
Castleman, Bervery 40, 57
Cavalier, Eugene 244
Cavanaugh, Jerald 251
Cecil, James 50
Cecrle, Esther 71, 161, 177, 230
Cerqueira, Joseph 127, 196, 240
Chagares, Frances 71
Chalfant, Leo 200
Chamness, Lolta 84, 125, 230
Chaney, James 50
Chapman, Carolyn 57, 69, 70
Chastain, Carolyn 191
Chavis, William 132
Cheatham, Williard 28
Cheesman, Dorothy 138
Chenore, Darrel 69, 223
Cherry, Charles 138, 199
Cherry, Mearl 122
Childs, Tommy 196, 223
Chisman, Lois 69, 94, 125, 191
Chiszar, James 118, 219
Christman, Mary 177
Christman, Norma 87
Christy, Marcus 227
Chiszar, Jim 223
Churchill, Thomas 223
Cisco, Elizabeth 71
Cisman, Barbara 84, 156, 203
Clark, Beverly 180
Clark, Connie 122
Clark, Donald 50, 57, 199
Clark, Eileen 61
Clark, John 117, 216
Clark, Judith 175
Clark, La Rue 227
Clark, Mary 61, 173
Clark, William Eugene 86, 138
Claycomb, Judith 71, 202
Clayton, David 56, 185
Clem, Mona 57, 118
Clendenen, Judith 203, 232
Cleveland, Joan 58, 140, 144, 208
Cleveland, Larry 200
Clevenger, Carolyn 117, 192
Clifford, David 50
Cline, Phyllis 50
Clock, Patricia 231
Cloud, Rex 189
Clouse, Charlotte 55, 57
Coapstick, Sandra 116, 119
Coates, Jean 40, 194
Coe, Brenda 203, 231
Coffin, James 223
Cohen, Freda 118
Colborne, Ronald 196
Cole, Cleone 171
Cole, Patty 40, 132, 135
Coleman, Carol 204
Coleman, Donald 181
Colgazier, Warren 122, 123
Collins, William 122
Colon, Myriam 89
Comas, Jose 89
Combs, Jack 227
Companion, Samuel 197
Compliment, Janet 168, 204
Conaway, Allen 78
Cones, Joyce 61, 71
Condon, Jane 203
Conklin, Sandra 68
Conner, Kenton 127, 251
Connors, Robert 187
Conwell, Ester 70
Cook, Albert 122, 246, 248
Cook, Marjorie 50
Cook, Winifred 61, 205
Cooley, Paul 111, 117, 188
Coon, Donna 110, 112, 116, 120
Coons, Alice 214
Cons, John 138
Cooper, Karel 61, 203
Cooper, Lois 57

Coppens, Richard 213
Corozzi, Edward 240, 241
Corbin, Freda 44, 168, 203
Corden, Marcia 195
Corle, Jennie 118, 140, 212, 228
Comier, Dorothy 57, 94, 161, 175, 213
Costy, Barbara 61, 166
Cotner, Robert 132
Cotton, Ancil 224
Cotton, James 132
Cougill 50, 57
Coulson, Carolyn 132
Cox, Barbara 176, 230
Cox, Lana 71, 142
Cax, Philip Lee 208, 219, 222
Cox, Philip Ray 50
Cox Wendell 108
Cragun, Claudette 171
Craig, Marlin 122
Craig, Susan 190, 219, 230
Craigie, Larna 74, 58, 175
Crompton, John 224, 244
Crandall, George 189
Crone, James 110, 111, 117
Crane, Marilyn 46
Craven, Roxyann 208
Craven, Tal 208
Crawford, Carolyn 61, 68, 104, 210
Crawford, Robert 122, 258, 259
Creek, Nancy 172, 217, 219
Cregar, Mary 57, 213, 230
Cress, Bona 192
Cress, Ronald 79, 160, 164, 199, 226, 227
Creviston, Richard 135, 183
Crews, Norman 110, 111, 116, 117, 187, 227
Critchfield, James 117
Crockett, William 138
Cromlish, Dorothy 74
Crane, John 197
Cronin, Michael 199
Crooks, Sallie 55, 171
Crouse, Ellen 61
Crousore, Paul 225
Crow, Barbara 50, 57
Crowe, Robert 184, 222
Crull, Gary 57, 116
Crum, Mabel 71, 214
Cubronich, Mary Ann 61
Cull, Janet 61, 70, 193
Culp, Jan 227
Cumings, David 84, 189
Cuneo, Jack 108
Cunningham, Ioth 240
Cunningham, Jack 215, 225
Cunningham, Ruth 57, 193, 210
Current, William 189
Curry, Edward 188
Curtis, Thomas 140, 142
Cutter, Glenn 186, 216, 222

D

Dahlberg, Paula 40, 71, 142
Dailey, Gerald 143
Dailey, Paul 99, 197
Daily, Donald 227
Dale, Donald 186
Dale, Ronald 199
Dalton, Melvin 98, 100, 101
Danford, Sue 61, 177
Danglade, James 138, 167, 187
Danko, Dolores 61, 89, 179
Darling, Elizabeth 57, 69, 179
Datena, Francis 187
Daugherty, Le Roy 184, 227
Daugherty, Roger 224
Davee, Judith 69, 71, 230
Davidson, Karen 40, 194
Davies, David 186
Davis, Barbara 171, 231
Davis, Charles 224
Davis, Carole Sue 176
Davis, James 50
Davis, John 138
Davis, Paul 38, 121
Davis, Rebecca 217, 232
Davis, Richard 50
Davis, Roland 227
Davis, Ronald 132
Davis, Sandra 94
Davis, Sharon 180
Davis, Wilbur 246, 258
Davisson, Janet 214
Day, Allen 127, 196, 227
Dean, Kay 40, 94
De Atley, Robert 187
Decker, Don 74
Decker, Jayne 70, 214
Decker, Rex 197, 260
Dee, Mary 61
Deegan, James 198
De Haven, Carolyn 74, 77
Delagrange, Jake 122, 197
Deleget, Ann 61
Dellinger, James 101
Dellinger, Richard 74
Detting, Lynn 100
Denbo, Beverly 217
Denig, Arlene 57, 232
Dennis, John 185
Derbyshire, Harriet 119, 138
Dereheimer, David 224
Derr, Janet 217
Detling, Lynn 101
Detraz, Linda 119, 120, 208
Devoe, Helen 44, 45
Dial, Karl 237
Dickerson, Myron 240, 260
Dickinson, Roger 183, 224
Dickman, Jane 112, 118, 119, 175
Dickman, Sherry 210
Dickover, Joyce 71, 208
Dickson, Larry 117
Dinsmore, Denis 225
Dishman, Glenna 206
Disinger, Mary 57, 194, 229
Dittrich, Darlene 61, 71, 213
Dixon, Karen 61
Doba, William 198, 244
Doewinkle, Eddie 116
Dolby, Rex 101, 212
Doles, Sandra 61, 171
Doll, Patricia 70, 170
Dome, Beth 69, 71, 170, 212, 214, 231
Dome, Mary 146, 212
Dome, Sandra 84, 178, 219
Dominguez, Ricardo 111
Donat, Judy 116, 219
Dorton, Larry 57, 142, 185
Dotson, Elaine 94
Dotson, Hugh 50, 199
Douglas, Don 79, 83, 189
Douglass, Dorothy 61
Douglass, Roy 200, 216
Dowell, Phyllis 146, 193
Drake, Richard 185
Drake, William 198, 224
Drathring, Donald 186, 223
Dreher, Patricia 87, 178
Drerup, Owen 101, 161, 189
Druley, Jay 223
Dubert, Carol 61
Dubie, Kenneth 98, 99, 126
Du Bois, Genevieve 61, 68, 71
Dudelston, Ann 132, 134
Duff, Shirley 74
Duguid, Judy 55, 177
Dumont, Nancy 74, 157, 165, 177
Dunfee, Jude 122, 262
Dunham, Diane 58, 141, 173
Dunham, Howard 50
Dunn, Keith 227
Dunn, Nancy M. 174
Dunnuck, Donald 143
Durbin, Lyle 224
Durham, Alan 224
Durham, James R 50, 56
Dwiggins, Joseph 223
Dyer, Sandra 118, 160, 177
Dyer, Suzanne 176, 219
Dyle, Joe 223
Dynes, Richard 110, 111, 118

E

Eberhart, Barbara 202, 219
Ebersold, Robert 199, 223
Eby, Carol 194
Ecker, Louis 100
Eder, Dina 57, 191, 231
Edgar, Carol 55, 56, 171
Edgar, Judith 209
Edinger, Richard 224
Edwards, Asa 222
Edwards, Jayne 70
Edwards, Jean Ann 70
Edwards, June 44, 46
Edwards, Tommy 132
Eggers, Carol Ann 61, 177
Eggers, Virgil Fred 222
Eichenauer, Roger 61, 199
Eichorst, Douglas 164, 167, 185, 255
Eklund, Mary Lee 175
Eland, Calvin 71
Elbehairy, Sami 89
Elgas, Stanley 104, 226, 227
Elliott, Barbara 110, 118, 119
Elliott, Carol 94, 228
Elliott, John 223
Elmore, Jerry 61, 210, 216, 217
Eloph, Kathryn 57, 232
Elsea, Jan 227
Eltzroth, Larry 127, 199, 240
Elwell, William 186
Emerson, Flora 215
Eminhizer, Janice 71, 192
Emmert, Charles 219, 224
Endicott, Sharon 70, 215
Endres, Arthur 189
Engelbert, John 197, 256, 257
English, Patricia 50, 191
Enking, Sally 179
Epply, Tom 189
Erdmann, Linda 211
Erhardt, Judity 71
Erickson, Donald 127, 240
Erne, Rebecca 87
Escott, Stanley 50
Estrich, Judith 178
Etchinson, Joseph 223, 244
Etherington, Beryl 108
Etzler, Leland 84, 184, 211, 219, 224, 244
Eudaley, Ruth 209
Evans, Arnold David 98, 101
Evans, David Clyde 69, 210, 223
Evans, Fern 119
Evans, Lawell 111, 222
Evanseck, David 132, 227, 251
Everhart, Delaris Anne 178
Everest, Marcele 108
Evilsizer, Marshall 79, 83, 161, 189

F

Fabrycki, William 161, 184
Fadely, Gary 111, 118, 188
Fahlen, William 101
Fairchild, L. Edward 189
Faith, Barbara 116, 119, 193
Falatic, Robert 213, 223
Fallin, Kenneth 226, 227
Farley, Patricia 62, 195
Farling, Glenn 74
Farn, Gary 51, 57, 142, 185
Farrell, Betty 209
Faulkner, Jimmie 45
Faust, Marilyn 203
Favre, Judith 62, 71
Feit, Mardell 148

Felger, Gertrude 58, 108, 134
Fell, David 188, 219, 224
Fell, Donna 120, 214, 217
Feller, Keith 169
Felton, Janis 40
Felts, Virginia 51
Femyer, Judith 81, 94
Fendley, Rebecca 118, 174, 231
Fenn, Nancy 62, 71, 84, 179
Ferguson, Carolyn 62, 171
Ferris, Gale 138
Fervida, Cannie 108, 140, 134, 230
Fickle, Mary 40, 94
Fidler, Donna 62
Fiedler, Judith 62, 165, 166, 168, 177
Field, John 224
Fields, Richard 224
Fields, Sandra 71, 230
Fields, Stanley 51
Fihe, John 138
Findley, Julia 112, 116, 119, 193
Finley, Robert 51
Firestone, Dolores 210
Firks, Frederick 227
Fischer, Joyce 213, 219
Fischer, Steven 185
Fish, Barbara 62
Fish, Martha 176
Fishback, Frederick 208
Fishback, Jerry 208
Fishee, Dave 70
Fisher, Carl 98
Fisher, David C 132
Fisher, David W. 51
Fisher, Jeannine 143
Fisher, Rose Marie 74, 78, 162, 179
Fisher, Sandra 207
Fitch, Walter 185
Flake, Garnet 62
Fleming, James 98
Fletcher, Carlos 222
Fletcher, Jimmie 122
Flick, Carole 69, 142, 231
Flightner, Susan 118, 207
Flora, Elizabeth 87
Floyd, Billy 116, 187
Fogle, Mary 56, 118, 119, 177, 229, 232
Folkers, Ruth 62, 71, 173, 231
Folta, Marty 44, 231
Ford, James 57
Ford, Kathryn 210
Ford, Kay 219
Ford, Michael 182
Ford, Rachel 93
Ford, Rodney 122, 127, 240
Ford, Thelma 94
Foreman, John 138
Foreman, Lois 92
Foster, Nancy 217
Foster, Robert 38
Foutch, Carolee 57
Fowler, Michael 244
Fowler, Nadine 69
Fox, Helen 210
Fox, Jerry L. 117
Fox, Jerry Wayne 101, 183, 189
Fox, Larry 224
Fraizer, Georginanna 57
Frakes, Wayne 122, 127, 237, 258
Frant, Martha 58
Frantz, Roger 224
Fraze, Kenneth 189
Frazier, Cora 62
Frederick, Jeanonne 142, 233
Freeman, Jan 69
French, Denney 216
French, Mary 51, 179
Friskney, Janet 55, 207, 217
Fritts, Thomas 187
Fritts, James 98
Fritz, Barry 84, 219, 222
Fritz, Charles 251
Frost, Norma 210
Fruechte, Sandra 55, 56, 179
Frybock, Patricia 57, 70
Frye, John 185
Fuelling, Clinton 38, 134
Fuelling, Shirley 74, 77, 78
Fuller, Daniel 189
Fullhart, Ted 126, 132, 199, 246, 248
Funk, Gayle 159, 161, 177
Furnish, Larry 188
Fusselman, Bonnie 62

G

Gacsalo Alex 196
Gallear Jacqueline 202
Gambee Linda 214
Gander, Helen 213, 233
Ganshorn, Jerry 198, 225
Garard Patricia 161, 171
Garou Sara 62
Gard, M. Diane 148
Gard, Sandra 57, 58, 104
Gardiner, William 262
Gardner, Diane 62
Gardner, Sharon 174, 219
Garr, Anthony 198
Garr, Robert 197, 251
Garretson, Linda 71
Garrett James 224
Garrett Martha 94, 203
Garringer, Barbara 146
Garringer, Charles 199
Garrison, Sharon 70, 75, 84, 229
Garrison Virginia 112, 162, 168, 175, 228
Garson, Patricia 171
Garst, Mary 56, 104
Gasparovic, Pauline 71
Gauder, Helen 94
Gausmann, Walter 182, 215, 225
Gawlikowski, David 84, 196
Gazdick, James 199
Gear, Ray 57
Geddes, Karen 192
Gee, Arlene 89
Geisko, Doris 58
Genth, Rosemary 171
Gentry, Nancy 62, 71
George, David 98
George, Lois 71, 177
Gerber, Dean 138, 160, 162, 164, 166, 199
Gibson, Donald 225
Gibson, Jack 98, 101
Giessler, Gary 187, 255
Gilbert, John 122
Gilbert, Judith 208
Gilbert, Lyle 199
Gilchrist, Beverly 161, 170
Giles, Mary 74, 157, 191
Gillespie, Donald 225
Gilliland, Paul 132
Gillis, Donald 188
Gilmore, Beverly 92, 94, 193
Gilmore, Joan 62
Gilmore, Robert 74
Ginn, William 62
Ginther, Frederick 225
Glassford, Joseph 196, 225
Gleason, Jack 244
Glentzer, Francis 225
Glesing, Don 196
Glagas, Leo 46, 194, 213
Gnagy, Joyce 178
Goacher 74
Goar Roy 57
Godby, Neal 161, 162, 199, 221
Godsey, Linda 74, 179
Godfrey, Donovan 199
Godfrey, James 132
Gadoy, Patricia 74, 141, 195
Godwin, Jacqueline 92, 93
Goetz, Carole 40
Gains, Martha 55
Goldstein, Ronald 196, 258
Golliher, James 199
Good, Barbara 89, 92, 94, 125, 179, 205, 215
Good, Jack 45, 46
Good, Thomas 110
Goodling, Rosemary 70, 161, 203
Gordon, John 44, 45, 160, 199
Gordon, Mary 62
Gordon, Patricia 171, 233
Gordon, Robert 185
Gorman, Brian 187, 203
Gorman, Mary 70, 202
Gorsman, Dave 198
Gorsuch, Dean 123, 126, 199, 258
Gossard, Janet 179
Gosselink, Evelyn 138
Gossett, Jayne 71
Gould, Leon 111, 118, 189
Gouldsberry, Patricia 44, 45, 46, 68, 141, 193
Gourley, Thomas 135
Gowin, Robert 123
Grabill, Mearl 79, 80, 185
Graf, Carolyn 71, 215
Graf, Darrell 224
Graff, Marlene 57, 58, 165, 166, 177, 234
Graham, John 51, 57
Graham, Sedalia 62
Grant, Martha 57, 104
Grantham, Donald 108, 208
Grantham, Nancy 62
Graper, Emert 62, 161, 199
Grast, Kay 58
Graves, Marcia 70, 157, 203
Gray, Robert 56, 67, 101
Graybiel, Marcia 161, 195
Grecu, Daniel 213
Green, David 169
Green, Delray 74
Green, George 200
Greene, Jan 142, 154
Greene, Jan 142, 154
Greenlee, David 118, 222
Greer, Luella 146
Gregory, Phillip 44
Gregory, Paul 208
Gregory, Robert 111, 116, 183
Grein, Marlee 40
Grey, Ron 255
Griebling, Otto 251
Griffith, Suzanne 179, 215
Grillo, James 225
Grim, Sally 123
Grindle, Phillip 101
Grise, Charles 98, 100
Grissom, Leo 98, 167, 181
Groff, Carol 57, 58, 191
Groninger, Douglas 224
Grose, Jan 199
Grossman, Alice 71
Grossman, Sara 62, 68, 71
Gruber, Charles 51, 138, 167
Grusenmeyer, Jay 224
Gruszka, Joanne 56, 92, 94, 142, 161, 191
Gruszka, Robert 185
Grybeck, Joan 70
Guard, Bruce 184, 223
Guenther, Sandra 62, 68, 71, 173
Guinn, David 132, 134
Guinn, Janet 45
Grundrum, Nancy 51, 57, 58, 214, 230
Gurauskas, Veranica 213
Guske, Doris 57, 211
Gustin, Kathryn 144, 177
Guthrie, Margie 63, 173, 229, 231
Gwin, Gene 51

H

Haas, Marva 63, 168, 195, 234
Habegger, Elaine 63, 207, 212
Hachet, Ronald 84, 161, 199, 221, 224
Hacker, James 98, 100, 101
Hadley, Cynthia 142
Haffner, Charles 108, 169

Hagerty, Norma 51, 56
Hairrell, Russell 138
Halaschak, Bernard 197, 240
Halberstadt, Freddy 117
Hale, James 46
Hall, Donald 223
Hall, Judith 118, 176, 231
Hall, Larry 187
Hall, Marvin 117, 185
Hall, Robert 57, 214, 222
Hallenbeck, Philip 101
Hamer, Doris 125, 141, 175
Hamill, Grace 68, 110, 112, 119, 120
Hamilton, Mary 84, 87, 104, 175
Hamma, Mary 69, 71, 231
Hammer, Dee 230
Hammers, Larry 135, 143, 144
Hammond, Barbara 110, 116, 180
Hand, Terry 227
Hankins, Kay 71
Hannah, Phyllis 228
Hanrahan, Sharon 146
Harder, Judith 51
Hardin, Barbara 57
Hardin, Suzanne 118
Harding, Patricia 40
Hardt, Eva 44
Harkin, Roy 75
Harlan, Arnold 196
Harlan, Bette 120, 171
Harland, Phyllis 46, 63
Harless, Billy 127, 167, 185, 227, 256, 257
Harley, Jane 75, 86, 175
Harman, Nancy 172
Harmeson, Warren 256, 257
Harmon, Damaris 177
Harper, Penelope 214
Harris, Bill 51
Harris, Carl 197, 260, 261
Harris, George 118, 189
Harris, James 167, 197, 206, 221
Harris, Jane 93, 94
Harris, John 224
Harris, Judy 214, 232
Harris, Rachel 86
Harris, Ron 258, 259
Harris, Tom 189
Harris, William 225
Harrison, Barbara 175, 232
Harrison, Carl 116
Hart, Anne 57, 58, 94, 142
Hart, James Donald 240
Hart, Marcia K. 168, 173
Hart, Thomas Loy 71, 142, 161, 183, 210, 217
Harter, Donna Mae 63, 68, 71, 193
Hartley, Charlotte Mae 146
Hartman, Eleanor Kay 69, 179
Hartman, Jo Ellen 51, 58, 71, 165, 166, 234
Hartman, John Michael 188
Hartwell, William A 183, 222
Hartzell, Judith E. 119, 120
Harvey, Ruth Kay 123, 128, 152, 179, 230
Hascall, Gloria 214
Haselmire, Peggy Jo 146
Hasse, Rosemarie Helen 70, 230
Hastings, Donna L. 40
Hatch, James 197
Hatfield, John 38, 51
Hattendorf, Janice 138, 140, 211
Hauger, Sharon 146
Hauptman, Beth Ann 69
Hauser, Haven 224
Hauskovick, Phil 225
Hawks, Harvey 222
Hawkins, Carles 186, 222
Haworth, William 63, 68, 183, 223
Hayes, Allen 117
Haynes, Dixie 63, 71, 173, 231
Haynes, Paula 51
Healy, Judith 63, 68, 171
Heater, Gary 225
Heater, Terry 123, 127, 240, 243
Heaton, Joyce 71, 161, 177, 228, 229, 231
Hebble, John 184, 222, 244
Hebert, Thomas 258
Hefner, Janice 175
Heid, Karen 190
Heider, Adra 56, 190
Heintzelman, Robert 75, 79, 80, 167, 201
Heiser, Linda 65, 70, 205, 206, 234
Heiwig, Eugene 182, 225
Hellingo, Judith 170
Helm, Ethel 40
Helms, Linda 202
Heltz, Janice 94, 616, 177
Helvering, Linda 92
Henderlong, Carole 57, 191
Henderlong, Joanne 78, 161, 179
Henderson, Charles 183
Henderson, James 227
Henderson, Michael 126, 246, 261
Henderson, Robert 187
Henderson, Tommy 138
Hedrick, Clara 63
Hendrickson, Ruth 92, 195
Hendrickson, James 196
Henley, Linda Kay 78, 79, 80, 84, 86, 87, 89, 161
Henning, Jerome 225
Henry, Mary Jo 55, 57, 179
Hensel, Gene 127, 252, 253
Hensley, Monte 38, 79, 81, 189
Herd, Beverly 69
Hermon, Barbara 173
Hermann, Edith 51, 57, 94
Herrmann, Marie 63, 68
Hershberger, Steven 196
Herzer, Nora 78, 79, 83, 161, 177, 230
Herzig, Ronald 227
Hess, Ronald 189, 224
Hester, Lowell 197
Hevel, John 187
Hewitt, Bonnie 142, 191
Hiatt, Barbara 202
Hiatt, Conda 170
Hiatt, James 132
Hibschman, Richard 198, 225
Hickman, Michael 222
Hildebrandt, Herbert 123, 126, 162, 163, 197, 240, 242
Hildebrant, Patricia 63, 171
Hilgendorf, Tom 84, 199
Hill, Charles 127, 214, 222
Hill, George 84
Hill, Howard 38, 201
Hill, Jerry 108, 189
Hillman, Betty 176
Himelick, Byron 51, 57, 199, 222
Himelick, Madonna 46
Himes, Lila 63, 202
Hindman, Roger 185
Hinds, Thomas 196
Hiner, Ila 70, 230
Hines, John 51, 197
Hinkle, Jerry 196
Hinkle, Marian 75, 84, 104, 175
Hinkle, Sue 71
Hinshaw, Julia 146
Hinshaw, Janet 71
Hipskind, Nicholas 196, 225, 244
Hirons, Joanna 75, 78
Hitchcock, Terry 184, 227, 264
Hite, Nancy 118
Hizer, Danny 225
Hodge, Judith 217
Hodson, Gerald 44, 46, 79
Hodson, Lewis 69
Hoepner, Caralyn 70, 233
Hofer, Marvin 189
Hoffman, Phillip 199
Hoffman, Thomas 84, 187
Hoffman, Thomas P. 187
Hogle, Carla 213
Holdcroft, Diane 191
Holdren, Ruth Ann 57, 75, 86, 142
Holland, Michael 227, 226
Halliday, Jerry 108
Holliday, Juliarose 193
Holmes, Kathleen 120, 219
Holmes, Norman 123, 126, 199, 240, 243
Holmgren, Joyce 168, 192, 208
Holobek, Gary 219, 224
Holsworth, Janet 179
Holt, Lynn 40
Holt, Wilma 142, 208, 232
Hood, Grace 71, 78, 173
Hooper, Dale 184, 226, 227
Hoopingarner, Paul 98, 101
Hoaten, David 127, 240
Hoover, Richard 45, 160, 185, 255
Hoover, Ronald 225
Hopkins, Lydia 195, 232
Horein, James 123, 164, 166, 199
Horn, David 197, 246, 256
Horsman, Julia 174
Horstman, Linda 57, 94, 142
Hortsman, Mary Lou 94, 92, 142
Horton, Rita 69, 210
Hosier, Patricia 63, 71
Hosinski, Ronald 75
Houk, George 201
House, Reese 56, 142, 160, 185
Houston, Arlene 68, 83, 92, 93, 94, 179, 230
Howard, Doris 110, 112, 119
Howard, Phronia 40, 55, 56, 195, 208
Howard, Sanya 178
Howell, Robin 71, 171
Hoynes, Samuel 186, 222
Hoyt, Martha 178
Hoyt, Mary 213
Hoyt, Paul 138
Hruskovich, Philip 213
Hubbard, Elaine 138, 160, 165, 166, 203
Hubbard, Virginia 123
Hubley, Frances 63, 193
Huddleston, Arlene 215
Huff, William 189
Hufferd, Thomas 244
Huffman, Orval 227
Huffman, Paul 224
Humbert, Doris 63, 71
Hunnicutt, Janice 117, 119
Hunt, Connie 94
Hunt, Janet 63
Hunt, Larry 227
Hunt, Ruth 63
Hunter, Billy 87, 143, 206
Hunter, Donald 222, 244
Hunter, John 219
Huntzinger, Susannah 57, 163, 203
Hurley, Joyce 57, 206, 203
Hurley, Linda 138, 140, 144
Hurst, Jeanne 170
Hurt, Constance 212, 228
Hutchinson, Mana 117, 120
Hutchinson, Richard 225
Hutson, Richard 164, 199, 225
Hutton, Arthur 138, 185
Huyck, Glea 111, 117
Huyvaert, Thomas 187

I

Ice, Marcia 63
Idris, Zahara 89
Idle, Jack 215
Imhulse, Donald 75, 79, 80
Imler, Donald 51, 56, 183
Immel, Donald 44, 46
Ingalls, Beverly 178
Ingermann, Beth 176
Ingle, Nancy 84, 176
Ingram, Kenneth 223
Ingram, Roy 138
Inouye, Dorothy 75, 89
Irick, Don 223
Irwin, Peggy 40
Iussig, Riccardo 141, 197

J

Jack, Alma 75
Jackson, Don 222
Jacksan, Maryln 70, 210
Jacksan, Patricia 210
Jaclack, Dorothy 81, 84, 213, 231
Jacobs, James 108, 187
James, David 209, 224
Jamesen, Ward 51, 57, 142, 185
Jameson, Jerry 83, 198, 219, 222, 262
Jamison, Barbara 40, 173
Jamroz, Donald 57, 185, 255
Jankowski, Ronald 111, 117
Janaski, Jacqueline 89, 205
Janowiak, Leonard 56, 160, 185
Jarrett, Janet 210
Jarrett, Janell 71, 229, 232
Jaworski, Carolyn 202
Jefferies, Marilyn 78, 230
Jenkins, John 98, 199
Jenkins, Mary 178
Jenkins, Susan 116
Jenkinson, Sandra 193
Jenks, Ronald 199, 246
Jennings, Kathryn 58
Jennings, Phyllis 69
Jensen, Judith 217
John, Carolyn 71, 178, 233
John, Philip 51
Johns, Richard 56, 167, 183, 223
Johnson, Charles F. 189
Johnson, Charles W. 258
Johnson, David W. 208, 237
Johnson, Dewain E. 205
Johnson, Drucilla 179
Johnson, Judith Ann 94
Johnson, Judith Kay 78, 112, 118, 120, 177, 231
Johnson, June 116, 176, 219
Johnson, Marjorie 75
Johnson, Norman Lee 187, 223
Johnson, Persis Lee 75
Johnson, Robert 98, 101, 223
Johnson, Roger 127, 208, 240, 256
Johnson, Ronald 205
Johnson, Tom 51, 189, 252
Johnson, Patricia 192
Jolliff, David 206
Jones, Charles 123
Jones, Earl F. 98, 100, 101
Jones, Hayden M. II 219, 223
Jones, Max 196
Jones, Nancy 162, 168, 173
Jones, Norman 123, 127, 187, 246, 248
Jones, Robert 98, 160, 187
Jones, Ronald 227
Jones, Sharon K. 51, 58, 165, 166, 191
Jones, Shirley 125, 128, 208
Jones, Wanda 55, 56
Jones, Wendell E. 78, 86, 187
Joseph, Sandra 63, 155, 202
Joyce, Janet 132, 135
Joyce, Joetta M. 57, 135, 179
Joyce, Joseph 99, 100, 140
Jubeck, Peter 196, 244
Judkins, David C. 141, 199
Judkins, Jayne 133
Juelling, Dale 225
Julian, Lois 71, 142, 179
Jump, Duane 123, 189
Jump, Gerald 138, 189
Jurgenson, Carol 63, 70, 142, 166, 191
Jurgenson, Robert 57, 142, 185, 260

K

Kachel, Andrea 40
Kagel, Evadene 202, 219
Kane, Iris 161, 203
Kanke, Judith 163, 171
Kantz, Mary Louise 176
Karnawsky, Shirley Ann 193
Karp, Arlene 75, 157, 162, 203
Karrh, Kenneth 138
Kaser, David 161, 185
Kashemsri, Praphanee 89
Kassen, Donald 126, 185
Kawatachi, Kay 89
Kazmierczak, Loretta 51, 57, 161
Kearney, June 116
Keck, Dwight 68, 108, 134, 183, 205, 211, 217
Keeler, Jerry 197
Keeney, Anna Mae 46
Kegerreis, Marvin 198, 226, 227
Kelker, Sharon 213
Keller, Bernard 225
Keller, Donna 89, 207
Keller, Harold 118
Keller, Karl 187
Keller, Michael 197
Keller, Nancy 71, 203
Keller, Patricia 71, 194
Kellerman, Sandra 195
Kellum, Marion 75
Kelly, Suzanne 57
Kelsey, Mary Ellen 92, 93, 234
Kendall, Iris 171, 231
Kennedy, David 222
Kennedy, John 198, 222
Kennedy, Patricia 205, 206
Kennedy, Thomas 186, 224
Kenworthy, Larry 51
Kenworthy, Randall 63
Kepler, Albert 197
Kepler, Robert 196
Keppler, Michael 140, 199
Kerkhove, Colleen 70
Kerlin, Victor 127, 237, 258
Kerner, Raymond 197
Kerr, Janet 202, 232
Kerr, Janet Sue 92
Kerr, Marilyn 94
Kerschner, Judy 120
Kerschner, Michael 120
Kester, Carol 71
Kiefer, Larry 199
Kilgore, Judith 75
Kimmell, David 116, 225
Kincaid, Ann 117, 120, 168, 190, 219, 230
Kinerk, Janice 63, 70, 104
King, Jerry 185
King, Judith 174, 232
King, Marvin 51
King, Robert 184
King, Robert Lee 118, 219
Kingharn, Joyce 63, 69, 161, 168, 179
Kinsey, Sarah 40, 94
Kirby, Zola 40
Kirkman, James 189
Kirkman, Kay 214
Kirkpatrick, Jayne 94
Kitterman, Mary 71, 192
Kleihege, Coradee 64, 70, 163, 203
Klinedinst, Norma 64, 71
Klopfenstein, Lynn 212
Klotz, Martin 224
Knudsen, Carole 193
Knudson, Ray 141, 189
Kobe, Patricia 161
Koch, Virginia 64, 68
Koerner, Norbert 123
Koger, Georgia 51, 57
Kohne, Marjorie 232
Kolanczyk, Patricia 172
Koladziej, George 224
Koon, Hallard 199
Kotyk, William 227
Kouts, Judith 168, 174, 229, 231
Kovach, George 184, 225, 255
Kovach, Rudy 244
Kovczun, Carole 213
Kramer, Keith 184
Kramer, Ralph 81, 87, 197
Kreamer, Doris 92, 94, 128, 193
Krause, Phyllis 64, 70, 209
Krutzsch, Joseph 196
Kubit, Ronald 227
Kubitschek, William 225
Kucharski, Jerome 75, 140, 225
Kuhn, James 224
Kuhn, John 222
Kuhn, Sharon 71, 116
Kukay, Stephen 213, 227
Kyle, Elizabeth 75
Kyle, Joe 89, 135, 189

L

Lacey, Evelyn 51
Ladd, Janet 69, 71
La Dow, Loren 225
Lamb, James 227
Lamberson, Melvin 167, 199, 223
Lambert, Donald 198, 225
Lamport, Suzanne 192
Lane, Nancy 171
Land, Carole 203
Landis, Patricia 192
Lane, Frank 219
Lane, Janet 64
Lange, Patricia 203
Langham, Charles 38, 135, 139, 141, 189
Langworthy, Karen 195
Largent, Charles 52
Largent, Janice 52, 58
Largura, John 196, 223
Lathouse, William 169, 252, 253
Latsha, Charlene M. 46, 177
Lattimer, Michael G. 198, 225
Lauby, Alicia 71, 175
Lauderbaugh, Linda 55, 56, 208
Laughlin, Sharon 179
Lautenschlager, Carol J. 209, 230
Law, Roberta 45
Lawrence, Elizabeth 52
Lawrence, Michael L. 199
Lawrence, Ronald B. 223
Lawshe, Breta 78, 177
Lawson, William 139
Leapley, Joanna 232
Leaser, Gail 69, 71, 203, 206
Lebo, John 127, 246, 248
Le Boeuf, Eugene 199
Lechlitner, Dale 101, 126, 251
Lechlitner, Wayne 185
Lee, Marcia 161, 203
Leer, Marilyn 207
Lego, William 225
Lehman, Gerald 199
Lehman, Margaret Jo 57, 58, 141, 161, 177
Leighty, Karen 169
Leininger, Nancy 64, 162, 165, 166, 168, 191
Leitshuh, Barbara 52, 57, 83, 179, 213
Leitshuh, Katheryn M. 142
Le Master, Jane 69
Le Master, Linda 157, 176
Lemen, Clyde 222
Lemen, Gordon 183, 225
Lenon, Jerry 101
Leonard, Jerry 183
Leonard, June 125
Lesh, Larry 133, 183, 205, 207
Lesinski, Ronald M. 224
Leslie, Judy 174
Lester, Martha 206
Lewandowski, Robert M. 89, 104
Lewellyn, Norman 99, 101, 189
Lewis, Arlene 70
Lewis, Carol 94
Lewis, Isaac 64
Lewis, John 219, 224
Lewis, Sherman 167, 187, 262
Lewis, William 237
Leypoldt, Barbara 69, 70
Lickwar, Joseph 224, 244
Light, Gregory 227
Lightner, Linda 79, 89, 84, 140, 161
Lind, Gerald 196
Lindsey, George H. 52, 56

eback, Mike 198
ner, Richard P. 52
p, Norman 227
enko, Robert 52, 185
ell, Phillip 201
le, Sandra Ann 161, 203, 231
ely, Daniel W. 200
ergood, John 123, 240, 242
ergood, Virginia 64, 68, 70
ezey, Frederick 244
kard, Clyde 201
k, Joann M. 208, 230
ke, Judith 70, 175, 230
yga, Richard 224
g, Dale, 99, 100, 101
g, Elaine 170
g, Josephine 213
gardner, Noble A. 69, 118
giny, Albert 139, 143
gstreth, Ronald 75
p, Jack L. 101
p, Judith 146
ch, Blanche E. 69, 194
en, Seils 222
n, Sue 71, 168, 175
es, David 75
denback, Carol 112, 116, 118, 175
eless, Jodell 190
er, Nellie 92, 94, 214
man, George E. 197, 260
ring, Dan 52
ry, Mary 70
as, Francis 227
as, David 101, 221, 223
ington, Nancy 40
m, Betty 89
a, Benjamin 99, 197
g, Richard 101
n, Nancy 81
n, Nona 79, 80
n, Janice 214
n, Lucy M. 213
ns, Lawrence 185

M

bank, David 244
ck, James 101
ck, Robert 196, 222, 244
cy, Harry 223
cy, John C. 161, 189
ddux, Diana 70, 172, 228
digan, Anna 135
gnabosco, Barbara 64, 202
her, Nancy 190
honey, David 38
in, William 226, 227
itlen, Philip 186, 224
jor, Charla 69, 71
rkis, George C. 52
lmstrom, Marilyn E. 116
ngas, Martha 117
nges, Roger 101, 142, 185, 223
nges, Lester 208
nn, Sue 120
nnies, Marry 164, 187
nsfield, Phyllis 208
ple, Janice 168, 193, 208
rdis, Sue 142, 161
rker, Audrey 57
rker, Gerald 139, 140
rkus, Joyce 46, 204
rques, Victor 196
rr, Dick 261
rsh, David 199
rsh, Linda 190
rsh, Martha 161, 177, 230
rsh, Mary 112, 116, 177
rshall, James 139, 140
rshall, Janice 77, 78, 161, 177
rshall, Marjorie 92
rtin, James 52
rtin, John 135
Martin, Linda 46, 94
Martin, Luther J. 52
Martin, Marlene A. 64
Martin, Nancy 118, 172
Marvin, Donald 201
Masengale, Mena 92
Mason, Larry E. 127, 237, 258
Mason, Marsha 40, 157
Mason, Wilma 64
Massengale, Joyce 40
Masters, Charles 189
Mate, Margaret 215
May, James 52
Mayhousen, Sharen K. 209
Maynard, Alice 170
Mayo, Judy 71, 161, 177, 231
Mazur, Lorraine F. 12, 205
McAvoy, Richard 133
McCain, David 222
McCollum, Margaret J. 57, 119, 175, 231
McCammon, Joyce 92, 94
McCarroll, Lynne 214
McCarron, Nancy 170, 214
McCarter, Vance 75
McCartt, Robert 189
McCashland, Phyllis J. 94
McClain, Lura 70
McClain, Patricia 206
McClintock, Leslie H. 64
McClure, Henry 139
McComb, Judith 69, 195
McConnell, Lorena 92, 93
McConnell, Robert J. 184, 227
McConnell, Ruth 46, 217
McCord, Phyllis 64
McCormack, Jo Ann 64
McCormack, Walter F., Jr. 75
McCoy, James 52, 197
McCray, Carla 117, 170
McDanell, Frank 52
McDaniel, William 133
McDermitt, Clifford T. 237
McFann, Patricia 64
McFarland, Fred 52, 251
McFarland, Jack S. 52, 199
McFarren, Joyce W. 64, 228
McFarren, Phillip D. 81, 185, 221, 223
McGee, William M. 199
McGray, Carla 119
McGuire, Deanna 112, 119
McHolland, Joseph 52, 189
McIntyre, Gordon 227
McKaig, Roberta 57, 193
McKay, Kyra 123, 125, 128
McKeel, Jon 199
McKibben, Darlene 71, 104
McKibban, Ronald 244
McKinley, Richard 120
McKinney, Anne 70
McKinney, Sally 75, 77
McLead, Darlene 81
McMahan, Herbert 56, 142, 185, 252
McMahan, Janet 70
McMichael, Lou Ann 215
McNabb, Carolyn B. 144, 177
McNally, Wilma 71
McQuillian, David 198
Means, Joleen 64
Medved, Barbara E. 75, 177
Meeker, Fred 189
Megquier, Carol 71, 175
Melton, Richard 199
Melvin, Julia 71, 173
Menaugh, Carole 171
Menaugh, Mary Alice 84, 93, 94, 161, 163, 175
Mendenhall, Philip 84, 198
Meranda, Gwendolyn 75, 168, 191
Meranda, Myrna 78, 191
Merchant, Marilyn 64, 71, 171
Merchant, William 116, 227
Meritt, Maureen 202
Merrick, Noel 237
Merrill, Wilbur 244
Merriman, Bonnie 178
Merriman, Milton 219
Metcalf, Jane 56
Metzger, David 143, 144, 208
Metzger, Shirley 208
Meuninck, Judie 141, 142, 157, 161, 162, 191, 230
Meyer, Nancy 64, 68
Myers, Jerry 134
Michaud, Sharon 69, 71, 231
Micklitsch, Patricia 64
Mikesell, Donald 160, 164, 185
Miles, Carolyn 172
Miles, Marshall 183, 208, 222
Miley, Judith 215
Miller, Arvilla 86
Miller, Bettie 117
Miller, Constance 168, 203
Miller, Darrell 52
Miller, Edward 222, 244
Miller, Gary 199
Miller, Jay 56, 142
Miller, Karl 56, 52, 81, 84, 141, 167, 197
Miller, Keith 57, 185
Miller, Kenneth 244
Miller, Linda 57, 176, 233
Miller, Lois 78, 179
Miller, Martha 52, 58, 68, 134, 217
Miller, Phillip 201
Miller, Ruth 84, 190
Miller, Sue 162, 171
Million, William 199
Millikan, Keith 142, 185
Milliner, Betty 64
Mills, Phyllis 57, 204, 215
Minch, John 123, 185
Miner, Mary 179
Minnish, Paul 123, 126, 260, 261
Minniear, Mary 69, 70
Minsterman, Shirley 64
Miser, Elizabeth 194
Mitchell, Bill 167, 187
Mitchell, Caryl 46, 84, 142
Mitchell, John 76
Mitchell, Julia 52, 58, 161, 166, 229
Mitchell, Robert 139, 167, 197
Mitchell, Roger 76, 185, 223
Mitrione, Raymond 123
Mittlestedt, Yvonne 172
Mock, Charlie 219
Mock, Doris 64
Mock, Lendall 69
Mock, Sharon 64
Mohandes, Behnoush 89
Mohandes, Parien 119
Moir, Margaret 119, 195
Moir, Peggy 116
Molebash, Kirk 199
Mollenkopf, Evan 186
Molnar, Margaret 156, 203
Monpala, Prasert 89
Montalvo, Sergio 89
Mangtomery, Shirley 65
Moody, James 116, 216, 223
Moody, Ruth 94
Moomaw, Lawrence 227
Moore, Alice 40, 128, 210
Moore, Elizabeth 117, 120
Moore, Harold 133
Moore, James 52
Moore, Jerry 123, 127, 260, 261
Moore, Mary Ellen 119, 175, 213
Moore, Walter 57, 142, 185, 223
Morecraft, Judith 84, 214
Morgan, Mary 146
Morgan, Marie 71
Mori, Hiroshige 89
Morrison, Anne 65, 71, 142, 193, 213
Morrison, Maritza 71
Mosel, Merna 173
Moses, Janet 176
Moss, Linda 190
Massburg, Fredrick 139
Moyer, Lucille 170

Muangnapoe, Chatri 89, 108, 134
Mullins, Mark 84
Mundell, Carol 118, 179
Mundt, Barbara 70
Munsey, Marcia 146
Murdock, Sussanne 193, 210, 217
Murphey, George 198, 225
Murphy, Sandra 168, 178
Murphy, Terry 186, 226
Murray, Dennis 213
Murray, Fred 186, 224
Murray, Mary 163, 173
Musser, Judy 40
Myers, Albert 181
Myers, Jack 123, 183
Myers, Jerry 206, 252, 253
Myers, Judie 174
Myers, Wayne 184, 223

N

Naftzger, Kathryn 52
Napier, Mason 200
Natale, Catherine 172
Naugle, Marry 179, 210
Nauman, James 135
Naumon, Martha 104, 140, 144, 204
Naylor, Douglas 52, 57
Naylor, William 169
Neat, Tom 225
Neal, Judy 65, 71
Nedanovich, Margaret 231
Neel, Ruth 79, 81, 83, 191
Neff, Charles 139
Neff, John 205, 209
Negangard, Nicki 118, 119, 151, 153, 175
Neihardt, Caroline 71, 195, 210
Nierinck, Joseph 111, 117, 183
Nelson, Kent 52, 57, 167, 199, 256, 257
Nelson, Nancy 94, 125, 213
Nelson, Sandra 192
Nelson, Wayne 161. 189
Ness, Jean 195
Netterfield, Anna 208
Neuenschwander, Carol 212
Neuman, Sharon 203
Newell, George 199, 223
Newell, Ted 57, 199, 223
Newnum, Roger 224
Newman, Virginia 40
Newton, Suzanne 176
Nibbe, Loren 224
Nicholas, Thomas 197
Nickols, Barbara 193
Nietch, Charles 184, 213, 225
Nietch, Patricia 65, 71, 142, 193
Nifong, Larry 185
Nisbet, Janice 120
Nixon, William 196
Noel, Karen 92, 94
Noel, Vloris Eugene 99, 101
Norbury, Karl 133, 187
Norris, Gordon 186
Norris, Nancy 192
North, Patricia 52, 206
Norton, Lorene 70, 191, 230
Nutter, Verlin 183

O

Oakerson, Robert 99, 100, 101
Obrecht, Barbara 170
O Blenis, Ronald 135, 225
Ockomon, Marsha 228
O'Connor, Donald 260
Odell, William 57, 169
Odle, Harold 184, 225
Oertel, David 199
Oestrike, Janet 69, 175, 230
Ogle, Doris 69, 71, 142, 179
Ohler, James 52
Oler, Carolyn 128
Oliver, Kay 71, 84, 177
Olmstead, Nancy 171, 231
Ols, Barbara 71
Olsen, Shelia 176
Olson, David 184, 224
O'Malley, Julia 70, 213
O'Neal, Roy 197
O'Neal, William 246
Onstott, Dora 69, 208
Opdycke, Jana 57, 69, 205, 210
Orbaugh, Jeff 199, 260
Oren, Jon 201
Orr, Michael 201
Osborne, John Robert 117, 183
Osborne, John William 111, 222
Osmon, Fred 184, 224
Osmun, Carol 46
Ostler, Marjorie 76
Oswalt, Janice 212
Otolski, Richard 57, 141, 158, 162, 163, 199
Otstot, Sharon 179
Ott, Judith 141, 193, 213, 233
Overholser, William 219, 225
Overman, Judith 178
Owen, Diane 65, 70, 161, 168, 169
Owen, Mary 46, 94, 192
Oyer, Carole 94, 195

P

Pactor, David 89, 183
Page, Larry 208
Palenzuela, Jose 89
Palmer, Ann 52
Palmer, Ruth 210
Palmer, Sandra 139
Palmer, William 52
Pamerleau, George 38
Pao-Iten, Tsai 89, 208
Papier, Maurice 227
Paquin, Gordon 258
Pardieck, Marilyn 213
Parisi, Rebecca 173
Park, Don 162, 199
Park, Sharon 179
Parker, Billy 52
Parker, Joseph 225
Parkison, John 101
Parkison, Thomas 117
Parks, Roger 197
Parr, Shirley 213
Parvis, Byron 79, 80, 139
Patrick, Elaine 71, 215
Pattee, Larry 223
Patterson, David 127, 252, 253
Patterson, Mary Patricia 65, 71, 142, 191
Patterson, Neal 227, 262
Patterson, Virginia-Lee 118, 119, 149, 190
Paul, Barbara 69, 71, 231
Paul, Joe 205, 206
Paul, Roberta 170, 232
Paulek, Margaret 44, 45, 46, 68, 79, 83, 161, 166, 175
Paulsen, Linda 69, 71, 179
Payer, Dianne 141, 161, 175
Payne, Gladys 65, 71, 171
Payne, Kenneth 199
Paynter, Nancy 65, 71, 142, 193
Paynter, Patricia 119, 212
Payntor, Kathryn 56
Peak, Dorothea 57, 69
Pearce, Ronald 224
Peebles, Myron 260
Pequignot, Larry 222
Peregrine, Margaret 89, 214
Perrin, Lynnanne 179
Perry, Dale 65
Perry, Theodore 139
Peters, Betty 78
Peters, Norman 99, 101
Petro, Doris 168, 176, 219
Petry, Janet 161, 212, 233
Peyton, Ed 198
Phend, Richard 139
Phillabaum, Carole 110, 120
Phillabaum, Paul 199
Phillippe, Donald 52
Phillips, Judith 57, 58, 104
Phillips, Roberta 86
Phillips, Ruth 78
Pickerill, Julie 70, 177
Pierce, Jan 65
Pierce, Nathaniel 181
Pinkerton, Larry 123, 126, 199
Pippen, Mary Helen 139, 165, 166, 168, 177, 234
Pippenger, Charles 135, 183, 207
Pippenger, Ruth 120
Piper, Keith 188
Pittman, Henry 181, 240, 260, 261
Pleasant, Ralph 206
Poi, Bert 182
Polizzotto, Daniel 197
Pollard, Jenny 44, 45, 118, 119, 165, 203
Portolese, Joseph 197
Portzline, Donnell 139, 140, 144, 226
Potter, Nancy 65
Pottorff, Robert 133
Powell, Charles 185, 252, 253, 258, 259
Powell, Janet 71
Powell, Jaren 76
Powell, Susan 191
Powers, Juanita 209
Powlen, Carl 226, 227
Poynter, Patricia 215
Preble, Henry 110
Prescott, Paul 127, 237, 258
Price, Caralyn 172
Price, John 215
Price, Loraine 65
Prince, Judith 195
Pritchard, Martha 94, 207, 212
Pritchard, Samuel 52
Procise, Stephen 224
Prosser, Michael 213
Puckett, Don 127, 240
Pugh, Robert 187
Pugh, Sigrid 80, 84, 142, 161, 191
Purkhiser, Henrietta 52, 57, 58, 68, 168, 193, 229
Pursley, Mary 71
Pursley, William 222

Q

Quate, Toni 78, 161, 177
Quimby, Deanna 89, 116
Quinn, Janice 65

R

Rudey, Marilyn 66, 177
Rager, Verla 65
Rahe, Rosamond 40, 213
Rainier, Marilyn 163, 190
Rains, Judith 118
Rajchel, Eugene 200
Rak, Mildred 53, 171
Ralston, Clarence 123
Ramer, Louis 53
Ramsey, Anne 65, 71
Ramseyer, Barbara 71, 208
Ramseyer, Shirley 94, 208
Roa, Ruckma 89, 212
Rapp, Don 196
Ravage, John 76
Rawlings, James 133, 134
Rawlinson, Sarah 65
Ray, Dorothea 125
Ray, Ralph 53, 199
Reams, Jake 101
Reasoner, Fred 198
Rector, David 224
Record, Lincoln 187
Redding, Patricia 180
Reebs, Jane 65, 71, 89, 204, 215
Reece, Charles 117, 186
Reed, Jane 120
Reed, Lois 94, 232
Reed, Max 237

Reek, Donald 53
Reeves, Donald 53
Reeve, John 199
Reeves, Norma 119
Reff, John 133
Reff, Roger 117, 188
Reid, Larry 206
Reinhart, Max 53, 56
Reinhold, Judith 53, 57, 179
Reiter, Carol 209
Remmo, Clyde 227, 244
Rensberger, Alan 161, 185
Rentsch, Jean Ann 202
Replin, Judith 69, 71, 178, 213
Replogle, Gayle 124
Resler, Dale 57, 142
Resur, Joyce 57, 119, 206
Retz, Donald 53
Rex, Judy 65
Reynolds, Anita 92
Reynolds, James 181, 240
Reynolds, Josette 161, 171
Reynolds, Robert 186, 226, 227
Rhamy, Jean 44
Rhee, Jeung 89
Rhinehart, Jacqueline 146, 173
Rhinehart, Kay 40, 71, 176, 214
Rhoades, Alice 53
Rhode, Patricia 71, 118, 195
Rhodes, Patricia 205, 214, 231
Rice, Gary 223
Rice, James 56
Rice, Sharilyn 173
Rich, Sanford 101
Richards, Dean 258
Richards, Thomas 65
Richardson, Eugene 227
Richeson, Janet 71, 84, 219
Richter, Judith 84
Richter, Lloyd 118, 142, 214, 223
Richter, William 211, 227
Richey, Dick 205, 210
Rider, Charles 111, 187, 221, 223
Rider, Joy 57, 119, 120
Rider, Phil 116
Riebsomer, Larry 124
Rietesel, Joan 55, 57, 69, 143, 178
Rieth, John 199
Rigdon, William 53
Riggs, Claudia 119, 215, 231
Rigney, Bonnie 65, 71, 204
Riley, Beth 177
Riley, Edwin 144, 217, 221, 224
Riley, Rogers 244
Rinehart, Jeanne 94, 176, 219, 232
Ritchie, Jay 225
Ritter, Carol 37, 170
Ritter, Jayne 142, 175
Robards, Jim 225
Robbins, Merl 57, 219
Robbins, Naomi 65, 171
Robbins, Wayne 205
Roberts, Frank 44, 45
Roberts, Larry 56, 185
Roberts, Phyllis 65
Robertson, Linda 87, 219
Robey, Sharon 203
Robinson, Anne 161, 195
Robinson, Jan 200
Robinson, John 188, 227
Robinson, Patricia 194
Robowski, Robert 183
Rodriguez, Ampart 89, 227
Rodriguez, Donna 214
Roe, Ronald 224
Roe, Sandra 57, 172, 231
Roeder, Hazel 57
Roesener, Charles 219, 225
Rogers, Ronald 198, 223
Rolf, Linda 194
Ronneau, Sharon 20, 84, 161, 191
Rood, Jane 228
Roof, Roselyn 66, 71, 142, 191, 234
Roose, Eugene 99, 101, 185
Ross, Betsy 71, 162, 192, 219
Ross, Joan 94
Ross, Norman 219, 223
Ross, Shirley 69, 71
Roswag, Mary 139
Roth, Marilyn 45
Roth, Richard 199, 262
Roth, Stan 110, 111, 118
Rothenhofer, Carole 214
Rouch, Frederick 224
Roush, Mary 92
Routh, David 237
Routh, Elaine 125, 128
Roy, Patricia 125, 231
Royal, Russell 139
Ruby, Nancy 125
Rude, Neil 162, 221
Rudig, Anna 168, 202, 230
Ruemler, Wayne 124
Ruff, Thomas 185
Ruschkofski, Rosalie 71, 209
Rush, Donald (Muncie) 124, 185, 240, 243
Rush, Donald (Seymour) 66, 127
Russell, Eugenia 117
Russell, Nancy 171, 228
Rutherford, Charles 139
Rutherford, Daisy 66, 68, 71
Ryker, Carol 81, 118, 161, 174

S

Sacchini, Michael 162, 163, 198, 226, 227
Salaka, Barbara 71, 142, 179
Salapek, Mary 71, 213
Sample, Beth 203
Sanchez, Lopez 89, 227
Sanders, Janet 66, 69, 71, 179, 210
Sanders, Marjorie 119
Sanderson, Marjorie 71, 193
Sanders, Neil 198, 222
Sanford, Catherine 215
Sarkisian, Doreen 70
Satchwill, Robert 99, 100, 101
Saurer, Janice 171
Sauser, Charles 223
Sawicki, William 45
Schaaf, Marlene 141, 195
Schacht, Jeanne 139
Schafer, David 184
Schafer, Rose 213
Schafer, William 163, 187, 203
Schall, Phil 225
Scharey, Nancy 172
Schath, George 213
Schaumburg, Rudolph 127, 197, 260, 261
Schell, Alden 117, 219, 222
Scherry, Marcella 66
Schiebel, Mike 223
Schields, Harry 226, 227
Schlegel, Melvyn 116, 117
Schildgen, Paul 161, 167, 201
Schlichtenmyer, Nancy 70
Schmaltz, Marilyn 214
Schmid, Kenneth 226, 227
Schmidt, Donald 127, 197, 240, 295
Schmidt, Max 196
Schmidt, Richard 84, 161, 162, 197
Schmitt, Marguerite 57, 79
Schneider, Rex 44, 45, 84
Schoof, Sandra 70, 179, 215
Schooley, Elinor 116, 170
Schuhmacher, Ruth 44, 46, 94, 213
Schultz, Judith 71
Schultz, Robert 223
Schuman, Janice 55, 57
Schwacke, Anne 124, 128
Schwanz, Marilyn 71, 177
Schwartz, Jerry 56, 224
Schwartz, Paul 227
Schweiger, Edward 101, 189
Scoggins, Richard 198
Scott, George 76, 79, 201
Scott, Terry 71, 198, 225
Seager, Jerry 219, 222
Seavers, Carole 55, 57, 143
Sedman, Melvin 38, 108
Sedlak, Barbara 144, 161, 177
Seibold, William 200
Seip, David 133, 205, 214
Seils, Carl Loren 188, 219, 221
Sekulski, Pauline 213
Sells, Anna 76, 179
Sells, Elizabeth 40
Seltenright, Arlene 71, 116, 207
Semplinski, Eleanor 66, 71
Senesac, Marjorie 57, 195
Settle, Eileen 40, 135, 204, 219
Settle, Leta 119, 120
Severns, Carolyn 53
Seward, Lois 57
Seybert, Nancy 119
Seybert, Sharon 202
Seymoure, Beverly 214
Shadday, Janet 172
Shade, Richard 260
Shafer, Donald Keith 68, 133, 134, 135, 183, 210
Shafer, Wendell 189
Shaffer, Karen 68, 76, 140, 193
Shaffer, Linda 71
Shanklin, Jack 201
Sharp, Cinda 71, 194
Sharp, Marcia 84, 175
Sharret, Sharon 57, 58, 206
Shatta, Allen 53
Shatta, Michael 196
Shaw, Carolyn 174
Shaw, Patricia 94, 214
Shaw, Shelby 66, 175
Shaw, Steve 219, 225
Sheddick, Linda 40
Sheets, Anita 66, 71
Sheets, Charles 139
Sheets, Judith 142, 161, 191
Sheets, Deborah 117, 209
Shelby, Philip 124, 199
Shelley, Jane 70, 175
Shera, James 196
Sherman, Florence 203
Sherry, Daniel 184, 227
Sherry, Larry 133
Shewmaker, Nancy 46, 194, 214, 232
Shewmaker, Sylvia 66, 161
Shields, Janet 219
Shields, John 196, 213, 224
Shierling, Phyllis 120, 133, 134, 135
Shigley, Carol 112, 118, 119, 212
Shimer, Tammy 135, 200
Shinn, Larry 53
Shinovich, Robert 196, 223
Shirey, Phylliss 92
Shirley, Richard 53, 201
Shirley, William 198, 223
Shock, Marcia 57, 125, 128
Shoemaker, Samuel 124, 199
Shoppell, John 219
Short, Mary 66
Shrader, Julia 214
Shreves, Carlee 146
Shriver, Monte 221, 223
Shrock, Myra 206
Shrout, Patricia 66
Shufelt, Helen 66
Shultz, Robert 116
Shumaker, Donald 53
Shuss, Sara Katherine 219
Sichak, William 201
Siefert, Thomas 69, 143, 144, 201, 224
Sikorski, Robert 53, 56, 185
Silvey, Jerrie 118
Simmons, Thomas 184
Simms, Carolyn 71, 217
Simpson, Sally 70, 142, 157, 191
Sims, Howard 214, 222
Singleton, Wayne 215

Sipe, Ronald 200
Sippel, Jean 71, 81, 142, 161, 175
Siritusanakul, Pichoi 89
Siwik, Janice 174, 213
Skelton, David 108, 134, 199, 205, 208
Skelton, Karen 66, 171, 208
Skelton, Nancy 194
Skierkowski, Walter 185, 262
Skiles, Shirley 71, 84, 142, 179
Skinner, Jerry 71
Skorupa, Patricia 170
Slanac, Catherine 171
Slaughter, Arleen 56, 213
Slawson, Robert 225
Sleighter, Jo Ann 71, 172
Slevin, Robert 127, 142, 185, 240, 260
Sleziak, Wynara 76, 78, 191
Slinkard, John 38
Smead, Chuck 225
Smedman, Elaine 209
Smelser, Ruth 179
Smidchens, Uldis 134, 135, 183, 211, 218, 224
Smiley, Sally 175
Smith, Anita 66, 68, 157, 171, 234
Smith, Betty 170
Smith, Clair 79, 81, 101, 189
Smith, Donna 161
Smith, Grace 53, 207, 212, 228
Smith, Helen 76, 110, 118, 203
Smith, James 108
Smith, James R. 142, 185, 252
Smith, James W. 197
Smith, Janet S. 112
Smith, Janie 120
Smith, Lena 94, 92
Smith, Patricia 179
Smith, Phillip 189, 134
Smith, Phyllis 57, 55, 232
Smith, Richard 139
Smith, Ronald 189, 167
Smith, Suzanne 195
Smith, Thomas 199
Smock, Maridee 179
Smuckabutr, Dusnee 89
Smuts, Lynn 99
Smyers, Barbara 232, 190
Snellenberger, Linda 172
Snideman, Don 223
Snider, Vera 214, 170
Snider, William 225
Snoddy, Sondra 233
Snow, Sally 71, 142, 215
Snowden, Anna 71
Snyder, Franklin 53
Snyder, Larry 197, 124
Snyder, Paul 162, 163, 199
Snyder, Phyllis 133
Snyder, Richard 133
Soens, Janice 67, 69, 191
Sohlberg, Sally 178
Somers, Nancy 210
Sork, Guy 223
Souder, Donald 76
Souders, Ruth 69, 214, 230
Sayring, Elizabeth 66, 171, 234
Spoeth, John 56, 86, 199
Spahr, Keith 189
Spanger, Alva 111, 117
Spanger, Richard 124
Spanger, Virgil 89
Spears, Marilyn 117
Speer, Linda 171
Speicher, Dean 53, 56, 79, 82, 142, 185, 303, 304
Spencer, Alvin 57, 124
Spencer, Paul 53, 79, 187
Speth, Clara 66
Spice, George 40, 189, 216, 205
Spitler, Carolyn 93, 191
Spitler, Elaine 66
Spoonamore, Gary 76
Sprague, Penelope 193
Sprague, Robert 199, 252, 253
Spraker, Sue 46, 161, 179, 233
Spray, David 53
Sprinkle, Joyce 66, 173
Sprong, Shirley 140, 210
Sprunger, Benjamin 101, 161, 189, 212
Sprunger, Gyneth 81, 142, 161, 191
Sprunger, Kae 146, 212
Spurr, Myrna 195
Spurr, Robert 196, 244
Sriver, Ruth 66, 84, 163, 166
Stahly, Dean 198, 227
Stahly, Anne 191
Stahly, Clark 124, 199
Stamper, Beverly 228
Stanek, Kenneth 111, 116, 118
Stanley, Joseph 124
Stanley, Sondra 146
Stanton, Jack 57, 142, 185
Stanwood, John 223
Starr, Dorothy 70, 210
Starr, Sylvia 66, 68, 70, 166, 168, 179
Steele, Charles 219
Steele, George 117
Steenbergh, Janet 213
Stefanelli, John 124
Steffey, Max 99, 101
Stegman, Barbara 71, 202
Steigerwalt, Juanita 52
Stephens, Ellen 66, 71, 110, 161, 168, 212, 230, 228
Stephenson, James 186, 227
Stephenson, Marilyn 211
Stephenson, Patricia 53
Stevens, Donald 240
Stevens, Frederick 57
Stewart, Charlene 94
Stewart, Jerry 225
Stewart, Larry 111, 117, 118, 219
Stewart, Robert 246
Stewart, Rozella 110
Stewart, Sara 190
Stibbe, Patsy 232
Stieglitz, Eleanor 69, 89, 135, 212, 228
Stiff, Thomas 53
Stiffler, John 53, 57, 126, 142, 185
Stiller, Kenneth 203, 205
Stine, Harriet 56
Stine, Larry 139, 140, 143, 144, 185
Stine, Lowell 133, 205, 207, 212
Stine, Nancy 119, 162, 174
Stockberger, Sue 124, 125, 128
Stone, David 227
Stone, Kenneth 53, 185
Stone, Lena 161, 203
Stonebraker, Cecil 53
Stonebarker, Patricia 230
Stonecipher, Sue 66, 141, 177
Staneciper, Joel 84, 189
Stoner, Derith 69, 171, 231
Stoner, Tonda 81, 84, 142, 191, 230
Stookey, Miriam 78
Stoops, David 189
Stralkowski, David 260, 261
Stratton, Pat 142, 161
Strecker, Charles 84, 198, 219, 225
Streeter, John 167
Streib, Terry 222
Strickland, Sue 112, 119, 193
Stringer, Barbara 56, 142, 190
Stroeski, Gene 255
Strong, Robert 188
Straup, Jack 189
Strunk, Kathleen 206
Stucky, Richard 53
Studebaker, Pat 170, 219
Stults, Carolyn 146
Stumler, Diana 67, 70, 205, 213
Stump, Mark 251, 258
Strunk, Kathleen 172, 231
Sturgeon, Roger 196, 208, 224
Swank, Patricia 92
Sweet, Robert 225
Sweet, Shirley 57, 195, 232
Swift, Wanda 70, 175
Swinehart, Jeri 71, 84, 176, 219
Swinford, Anita 67
Swing, Robert 111, 116, 117

T

Tanner, David 81, 208
Tate, Orlia 38, 133
Taylor, George 127, 199, 246, 258
Taylor, Jean 69, 178
Taylor, Sandra 40, 172
Teagardin, Beth 67, 69, 70, 179, 217
Teagle, Suzanne 71, 178
Teghtmeyer, James 224
Teghtmeyer, Thomas 184, 199
Temple, Carolyn 176
Templin, Marsha 112, 175
Terrell, Ruth Anne 81
Terrill, Patricia 76, 78
Terry, Robert 224
Thanos, Nick 163, 227, 296
Thatcher, James 199
Thiele, Ralph 227
Thomas, Allen 196, 222, 224, 255
Thomas, Alma 67
Thomas, Beverly 69
Thomas, Janeann 190
Thomas, Manford 53
Thomas, Patricia 139
Thomas, Theresa 93, 195
Thompkins, Aaron 38, 134, 181
Thompson, Carol 76, 104, 195
Thompson, Ellen 67
Thompson, Judith 41, 78, 170
Thompson, Judith 76, 166, 177, 234
Thompson, Phyllis 67
Thompson, Richard C. 139, 185
Thompson, Richard L. 135
Thompson, Walter 186, 223, 224
Thornburg, Barbara 71, 192
Thornburg, Jeannine 86
Thornburg, Marilyn Jo 76
Thornburg, Ronnie 54
Thornburg, Sheila 67
Thornell, Arlene 176
Thornton, Robert 225
Thrasher, Robert 224
Thurston, Joyce 55
Tichenor, Harold 99, 100, 101
Timmons, Sue 142
Tipps, George 219
Titus, Annis 67
Todd, Jerry 87, 197
Todd, Mike 118
Todd, Patricia 67
Todd, Sandra 56, 155
Tolle, Darcel 206, 225
Tolmen, Harry 127, 199, 260
Tomey, Larry 222
Tomilson, Donna 55, 57, 208, 215
Tomilson, Myra 232
Tosh, Barbara 176
Toth, Fred 227
Tower, Nellie 93
Towne, Evan 99
Tracy, Gail 67, 142, 213, 233
Trainer, Rae Anne 57, 193
Trout, Barbara 71
Trout, Glenna 40, 192
Trout, Linda 46
Troutwine, Judith 195
Troxel, Gerald 223
Troy, Elwood 124, 127, 237
Troyer, John 222
Truber, Alfred 134
Truitt, Donna 193
Trusler, Judith 89
Trusty, Jeri 92, 93, 94, 142, 191
Trusty, Joan 79, 80, 161, 191
Turner, Emily 71
Turner, Gilbert 201
Turner, James 54, 56, 199
Turner, Larry 222
Turner, Phyllis 208

Turner, Sheila 71
Tye, Danny 101, 118, 142, 210, 223

U

Uesseler, Carl 54, 57, 199
Ullery, Sharon 94
Ullrich, Nada 46
Ulrey, Judy 94
Ulrey, Marilyn 174
Ulrich, Douglas 187
Umbarger, Raymond 116, 225
Umberger, Paul 100 117
Underdown, Janice 119, 161, 193
Urban, Dolores 57, 214
Usher, Jeannine 67, 79, 82, 174, 234
Utterback, Sharon 44, 46, 94
40, 94

V

Vance, Judy 146, 175
Van Dine, Barbara 54, 57, 68
Van Dine, Ina 94
Van Dine, Phyllis 67, 68, 71
Vanek, John 213
Van Hart, Charles 186, 224
Van Matre, Martha 146
Van Natter, Gary 120
Vanover, Pat 193
Vanskyke, Geraldine 40
Van Winkle, James 222
Vargo, Janice 83, 193, 213
Veach, Robert 54
Vendrick, Carole 139, 177
Vendrick, Robert 124, 187
Venis, Patricia 135
Vermillion, Norman 54
Vernon, Janet 144, 217, 231
Victor, Barbara 170, 232
Vinson, Arthur 99, 101
Vittorio, Pat 57, 161, 177
Vought, Ted 54
Vroman, Janice 57, 142
Vrydaghs, Ray 244

W

Waddell, Ralph 54
Wade, June 208
Wade, June 69
Waechter, Barbara 67, 70, 141, 161, 166, 191, 230
Waechter, William 139, 162, 164, 166, 167, 189
Wagganer, Omer 118, 186, 227
Wagner, Bobby 99, 100
Wagner, Demetra 69, 71, 143, 213
Wagner, Donna 119, 120, 171
Wagner, Joene 161, 191
Wagner, Paul 199, 216
Wagoner, Jo Ellen 40
Waitkus, Joy 172
Walenga, Tom 197, 240
Walker, Diana 94
Wall, Judith 92, 94
Wallace, Dennis 223
Wallace, Donald 108
Wallace, Kenneth 54
Wallace, Margaret 57, 119, 215
Wallace, Mary 139
Wallace, Suzanne 175
Wallick, Pamela 57, 192
Wallingsford, Virginia 57
Walsh, Patricia 203
Walter, James 126, 262, 263
Walter, Nancy 168, 204
Waltz, Elizabeth 71
Waltz, Keith 101
Waltz, Suzanne 170
Waltz, Vernon 184
Ward, Evelyn 55, 175
Ward, James 184, 227
Ward, Patricia 171, 232
Ware, Thelma 76
Wareham, Mary Alice 124
Warfel, Clarence 38
Warland, Norma 58
Warner, Keith 108, 141, 166, 168
Warnack, Marglyn 146
Warren, Thomas 201
Warstler, Kay 54
Washington, Don 56
Washington, Dorothy 180
Wasson, Sara 135, 205, 210
Waters, Robert 118, 199
Waters, Thomas 224
Waterson, Lynne 55, 57, 120
Watford, Peter 167
Watson, Mary 71
Watson, Wilbur 99, 100
Watts, Alton 120
Waymire, Carol 92, 93, 203
Waymire, David 54, 187
Weaver, Jack 139
Weaver, Lovalee 54
Weaver, Mary 213
Weaver, Paul 183, 223
Webb, Carolyn 54
Webb, Ronald 181, 244
Webdell, Leroy 196
Weber, Louis 118
Webster, Robert 101
Weesner, Carol 110, 203
Weinke, Jo Anne 117
Weiss, Bernard 251
Weiss, Pat 81
Weiss, Robert 99, 101, 142, 185, 189
Weiss, Ronald 199
Welborn, Danny 189
Weldy, Carol 161, 175
Weldy, Catherine 209
Welge, Sara 67
Wells, Rita 40, 67
Wells, Susan 70, 141, 162, 203
Welsh, Nancy 71
Weler, Edward 198, 225
Welter, Gloria 213
Werdine, Marilyn 67, 177
Werking, Dennis 38
Wesley, Floyd 54, 57, 144, 197
West, Robert 225
Wetter, Rebecca 142
Wetwiler, Bob 225
Wetzler, Jane 168, 172
Weybright, Linda 87
Weyler, Sally 76, 78, 161, 171, 234
Whan, Carol 195
Wheeler, Robert 184
Whetsel, Dana 116, 222
White, Alton 99, 100, 111
White, Beatrice 44
White, Bernard 116
White, Beverly 123, 173
White, Janet 67, 71, 161, 195
White, Jimmie 111, 116, 118
White, Nancy 78
White, Sandra 71, 174, 230
Whitehead, Doris 92, 93, 94, 142, 191
Whitehead, Roger 260
Whitehead, Sonja 71, 177
Whitehorn, Ronald 54, 185
Whitesel, Thomas 224
Whitesel, Terry 187, 197
Whitlock, Robert 198, 221, 225
Whitney, Linda 71
Whittemore, Dian 46
Whittenberger, Steve 127, 187, 240
Wible, Marcia 170, 232
Wichman, Eunice 70
Wickens, Thomas 54, 213
Wickham, Jane 67
Wickizer, Sharon 142
Widman, David 219, 222
Wier, Bob 225
Wiggins, Sandra 76
Wiggs, Donald 124
Wilber, Larry 185
Wilkie, Stephen 188, 224
Wilkinson, Donna 67, 212
Wilkinson, Howard 198, 225
Williams, Becky 205, 232
Williams, Carl 196
Williams, Darl 222
Williams, Donald 68, 108, 134
Williams, Evelyn 67
Williams, Garland 54
Williams, Jack 54
Williams, Joan 133
Williams, Judith 76, 78, 191
Williams, Marlot 76, 86
Williams, Nancy 56, 190
Williams, Nancy Sue 128
Williams, Phyllis 124, 125, 128, 163, 205, 215
Williams, Thomas 223
Williams, Thomas V. 54, 57, 142
Williamson, Brenda 71
Williamson, Phyllis 70
Willmann, Norman 133
Wilson, David 187
Wilson, Donald 187
Wilson, Franklin 189
Wilson, Herbert 67
Wilson, Linda 118, 175
Wilson, Marcia 46, 193
Wilson, Nancy 157, 190
Wilson, Philip 54
Wilson, Thomas 225
Wilson, William 80, 86, 127, 199
Wilson, William Lowell 124, 258, 259
Wilt, Joyce 69, 71
Winkelman, Eleanor 69, 71, 211
Winratte, Karen 71
Winslow, Mary 57
Wiseman, Thomas 187, 226, 227
Wisenberg, Sue 71, 229
Witwer, Patricia 173, 231
Wolf, Christianna 69, 71, 179
Wolfe, Leland 99, 199
Wolfe, Verl 54, 104
Wolverton, Norman 139
Wood, Jimmy 197, 213
Wood, Joseph 54, 57, 142
Wood, Melvin 54
Wood, Pat 67, 71, 213
Wood, Richard 244
Wood, Thomas 118, 199
Woodring, Jerry 54, 79, 183, 205, 209, 227
Woods, Myra 170
Woodward, Jerry 222
Wooldridge, Wilbur 46, 221, 224
Woolley, Joyce 233
Worl, Sara 84
Worley, Jane 168, 170
Worth, Robert 224
Worth, William 54
Wortham, Robert 54, 57
Woschitz, Janice 54
Wozniak, Robert 127, 197, 237, 258
Wright, Donna 54, 58, 68, 104
Wright, Jerry 201
Wright, Joyce 219
Wuethrich, Mary 89, 135, 212
Wyne, Robert 244
Wyrick, Judith 117, 119, 219, 230
Wyss, Wayne 124

Y

Yap, Tiong 89
Yates, Garry 54
Yazel, Larry 68, 124, 161, 166, 168, 199
Yenna, Karen 190
Yermack, Tamara 94, 172, 214
Yocom, Marilyn 76, 135, 143
Yoder, Patricia 71, 163, 202, 219
Younce, Faith 172
Young, Frances 67
Young, Glen 133, 187
Young, Van 111, 185, 221, 223
Yount, Sue 161, 177, 223

Z

Zabik, Roger 240
Zablacki, Lorraine 133
Zahrndt, Ed 57, 68, 139, 140, 144, 164, 166, 167, 183, 225
Zapf, Sheila 56
Zaviski, Joyce 174, 231
Zehner, Marilyn 54, 57, 58, 68, 213
Zeiger, Mary 71, 213
Zelt, Beverly 133, 134, 211
Zertz, John 224, 244
Zerkel, Marvin 187
Zieg, Arvilla 67, 177
Zielinski, James 198, 244
Zimmerman, John 256
Zinn, Diane 71, 142, 213
Zian, Glen 54, 57
Zirkle, William 124, 186
Zoph, Sheila 55
Zygmunt, Dennis 200

ACKNOWLEDGEMENTS

When a job is finally completed and the finished product is in our hands, our thoughts turn to the many experiences and people connected with it. To these people who worked with us to make this book possible our sincere thanks are extended . . .

. . . to the staff for their constant cooperation. From the typists, proofreaders and layout staff to the other staff directors, again we say "thanks" for a job well done.

. . . to the Lincoln Press Company, our printers, for helping us reach our deadline dates ahead of schedule . . . to Dick DeVore and Don Harrold for their most valuable advice and continued patience.

. . . to Earl L. Conn and Louis E. Ingelhart, our advisors, for their time and counseling . . . to the Student Publications Committee for their help.

. . . to Marilyn Bartkowiak and Gerald Hodson for the fine job done on the queen section.
. . . to George Scott for the time and energy spent on laying out the ad section.

. . . to the photographers for their exceptional efforts and for the extra time and effort spent in helping us meet our deadlines.

. . . to the business office for their cooperation this past year.

. . . to the registrar for providing us with IBM listings.

. . . to John C. Board, Editor 1958 ORIENT, for the valuable information and experience he passed on to us.
. . . to the many people not on the staff who ambled into the office or were dragged there and put to work when the pressure was on.

DEAN, KIKI and NORA

To the

Students, Faculty and Administration

of Ball State Teachers College,

Most authors take a page or two to write a preface for their book and many yearbook editors devote a page to thank the many people who help in producing a publication of this type. I find myself no exception.

Someone figured out that more than 10,000 man hours of work went into the actual production of the 1959 ORIENT and it's probably more than that by the time the hours of actual physical production are included.

It's impossible to produce a 332 page book without a good staff. The staff of the 1959 ORIENT was a large staff and one which worked hard. I can't begin to mention names, because I would certainly leave someone out. So to all the staff members who worked to make the ORIENT a success, my deepest thanks go to them.

Yes, and there is my special thanks to the people who were not directly associated with the staff, but who did so much to help me personally when help was needed. These were the people who were willing to put up with an editor's troubles and then pitch in and help with the work when the staff couldn't get it done.

The ORIENT is a good public relations book for the College, it competes and makes a favorable impression with other colleges and universities and it is read by many parents, yet there is only one sign of a successful yearbook. The only way that this book can be a success is if we have published the kind of book the students at Ball State want. From the start we have tried to keep the students, or at least a majority of them, in mind and the book is produced for Ball State students and faculty and with no other purpose in mind.

Copy is written, checked and re-written, but still errors crop up and we only hope we have not made any that are very serious and if we have, our apologies because we certainly did not make them on purpose.

This letter completes the copy. The pictures have all gone to the printer, the covers are at the binders waiting to be bound around the pages and there are only a few more pages to be proofread. An editor often wonders how the book ever gets finished, but somehow it does.

Thanks again to everyone for all the help and to the BSTC students and faculty, we sincerely hope we have brought you the kind of yearbook that you want.

Very truly yours,

Dean Speicher, Editor

1959 ORIENT